

1 Q. What is your name and business address?
2 A. Cynthia Maine, 266 North Main Suite 220, Wichita, Kansas 67202.
3 Q. By whom are you employed and in what capacity?
4 A. I'm employed by the Conservation Division of the Kansas Corporation Commission as
5 an administrative assistant.
6 Q. How long have you been employed by the KCC?
7 A. Since February 2013.
8 Q. Have you previously testified before this Commission?
9 A. No.
10 Q. Do your duties include reviewing licenses that expire to determine if wells remain on the
11 license?
12 A. Yes. Each month I run a query to determine whether any licenses have expired with wells
13 remaining on the license. I subsequently share my findings with litigation counsel if
14 further review is necessary.
15 Q. Are you familiar with this docket, 17-CONS-3423-CSHO?
16 A. Yes.
17 Q. What records or documents did you review in preparation for your testimony today?
18 A. I have reviewed the license record for Operator license #31747, which includes
19 Operator's well inventory.
20 Q. What date was license #31747 originally issued and when did it expire?
21 A. The license was originally issued September 30, 1995 and expired on September 30,
22 2006.
23 Q. Do Commission records indicate that any wells remain on KCC License #31747?
24 A. Yes. Two wells remain on Operator's expired license. I have attached a copy of
25 Operator's well inventory to my testimony (Exhibit A).
26 Q. Do Commission records indicate these two wells exist?
27 A. Yes. I've attached a copy of an inspection report with photographs from June 20, 2017
28 (Exhibit B).
29 Q. Has the Operator previously filed paperwork with the Commission?

1 A Yes. I've attached a transfer of operator form dated November 1, 1995 transferring
2 responsibility for the Potter #1 well to Operator and a Notice of Injection form dated
3 September 6, 2001 for the Potter #2 well (Exhibit C).

4 Q Are you aware of any subsequent operator(s) of the subject wells?

5 A No.

6 Q Does this conclude your testimony as of this date, August 28, 2017?

7 A. Yes.

LIC 31747 EXPIRES 09/30/2006 KOLAR
Brooks, Wanita M.

KANSAS CORPORATION COMMISSION
OIL and GAS CONSERVATION DIVISION

Operator Well Inventory

Lease Name	Well#	API#	TVD	COUNTY	Sec/Twp/Rng/Dir	Q4Q3Q2Q1	Ft.N/S	Ft.E/W	Well Type	Well Status	KDOR Gas/Oil
POTTER	1	15051207600000	3369	ELLIS	21 11 16 W	SWNESW	1650 S	3630 E	OIL	IN	108339
POTTER	2	15051207940001	940	ELLIS	21 11 16 W	NWSESW	990 S	3630 E	SW	IN	

UPDATE REPORT

Date: June-20-2017

Operator: To be determined

(31747)
License: Inactive

Location: SW/4 Sec. 21-11-16w

Lease: Potter

County: Ellis

Findings:

- A lease inspection was conducted on June 19, 2017 found the following.
- The last known operator was Wanita M. Brooks 2449 SW 9th, Oklahoma City, OK. 73159
- The lease inspection found wells to be the same as on lease inspection completed on January 1, 2016.
- No new lease assignments were found for this lease at the Ellis County Register of deeds office.
- The Potter well # 1 located in the SW NE SW was found with an open hole with some old tubing laid out by the well bore. GPS location was 39.7908 & -099.10625. 1662' FSL & 3613' FEL NE SW NE SW. API # 15-051-20760-00-00.
- The Potter well # 2 located in the NW SE SW was found to be an abandoned SWD well some tubing still appears to be in the well bore. Docket D-27,909. GPS location was 39.07720 & -099.10637. 978' FSL & 3642' FEL. API # 15-051-20794-00-01.
- The TB site still has the old storage tanks and old gun barrels lying at the site. GPS location was 39.07478 & -099.10311. SE SE SE SW. 92' FSL & 2711' FEL.
- The old pits from the well that was the Potter -Drake well # 2 have not been closed.
- The lease has been sent to legal for determination of responsible party to plug the above said wells.

Pat Staab PIRT II
(Agent)



(Signature)

cc: file: Williams

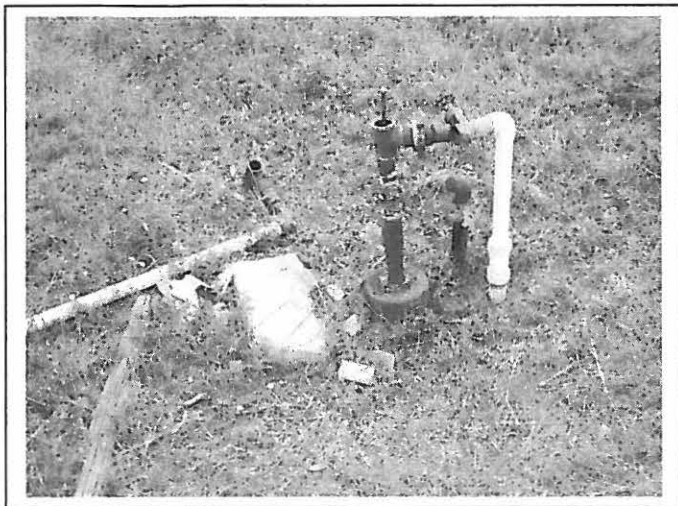
Date: June 20, 2017
Company: Wanitia M .Brooks. # 31747 (inactive)
Lease: Potter
Legal: SW/4 Sec 21-11-16w
Ellis County Kansas

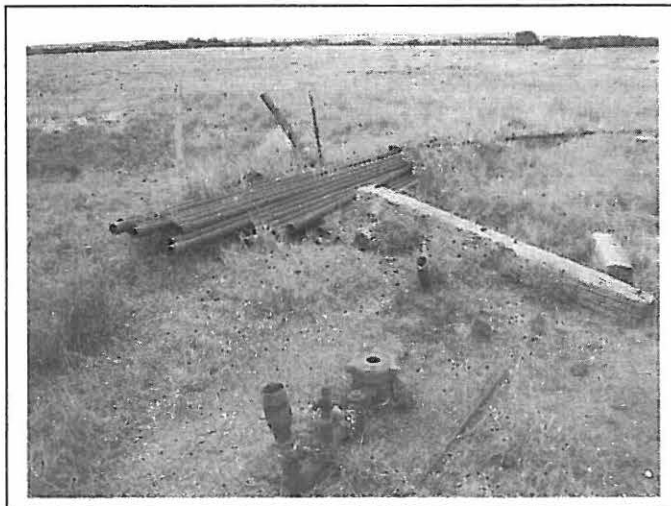

Photos were taken June 19, 2017.
The Potter SWD well # 2 located in the NW SE SW. Docket # D-27,909. **API # 15-051-20794-00-01.**



The Potter well # 1 located in the SW NE SW, the well has an open hole with some tubing at the well location. **API # 15-051-20760-00-00.**

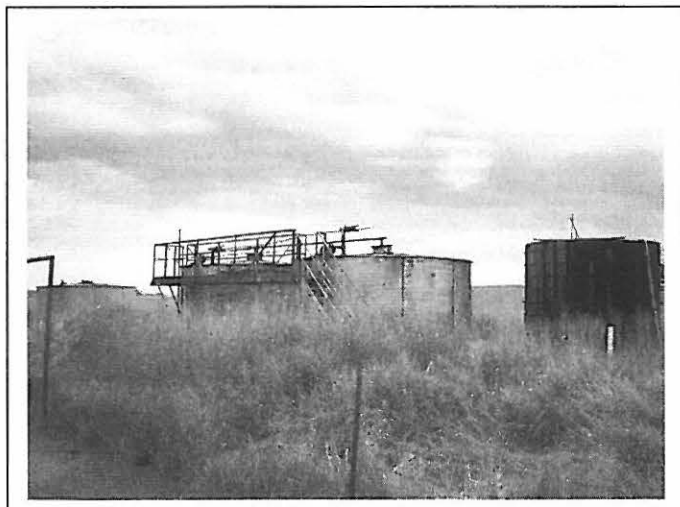

The Potter TB site located in the SE SE SE SW has not changed. The old tanks and old gun barrels remain at the battery site.

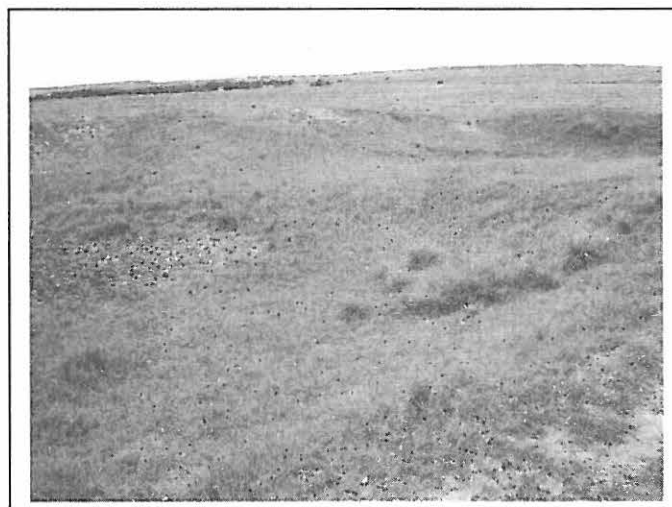

The old drill pits for the Drake-Potter well # 2 still remain open they are located in the CE/2-E/2 SW/4.

REQUEST FOR CHANGE OF OPERATOR
TRANSFER OF INJECTION AUTHORIZATION
OR TRANSFER OF SURFACE POND PERMIT

KANSAS CORPORATION COMMISSION
CONSERVATION DIVISION
130 S MARKET, ROOM 2078
WICHITA, KANSAS 67202

Check Applicable Boxes:

[X] Oil Lease: No. of Wells 1 **

[] Gas Lease: No. of Wells **

** SIDE TWO MUST BE COMPLETED **

[] Saltwater Disposal Well - Docket No.
Spot Location: feet from N/S Line
 feet from E/W Line

[] Enhanced Recovery Proj. Docket No.
Entire project: Yes/No
Number of injection wells **

Effective Date of Transfer 11-1-95

Lease Name POTTER-DRAKE

C - SW - NE - SW Sec 21 T 11S R 16 (W/16)

Legal Description of Lease:

SW/4 SEC 21 T11S R16W

County ELLIS

Production Zone(s) PLEASANT SAND

Field Name CHRISLER Injection Zone(s)

Surface Pond Permit # (API No. If Drill Pit) Feet from N/S Line of Section
 Feet from E/W Line of Section

Identify: Emergency Pit ☐ Burn Pit ☐ Storage Pit ☐ Drill Pit ☐ *JK*

Past Operator's License No. 04878 Contact Person: RALPH CHRISLER

Past Operator's Name and Address: Phone: 913-998-4375

J-MAR, INC.
BOX 549
WELLINGTON, KS 67152

Date 10/12/95

Title Signature J. Mar, Inc. Sec. 16

New Operator's License No. 31747 Contact Person JOHN HERMAN

New Operator's Name and Address: Phone 913-628-2795

WANITA M. BROOKS
2449 S.W.90th
OKLAHOMA CITY, OK 73159

Oil/Gas Purchaser

Date 10/13/95

Title Signature Wanita M. Brooks

ACKNOWLEDGEMENT OF TRANSFER: The above request for transfer of injection authorization, surface pond permit # has been noted, approved and duly recorded in the records of the Kansas Corporation Commission. This acknowledgement of transfer pertains to Kansas Corporation Commission records only and does not convey any ownership interest in the above injection well(s) or pond permit.

 is acknowledged as the new operator and may continue to inject fluids as authorized by Docket # . Recommended action

 is acknowledged as the new operator of the above named lease containing the **RECEIVED** surface pond permitted by #

KANSAS CORPORATION COMMISSION

Date Authorized Signature

Date OCT 25 1995 Authorized Signature

CONSERVATION DIVISION
WICHITA, KS

Form T1 7/54

P Exhibit C
Page 1 of 3

Potter-Drake

API NO.
(YR DRLD/PRE '67) -

**FOOTAGE FROM SECTION LINE
(i.e. FSL=Feet from South Line)**

**TYPE OF WELL
(OIL/GAS
INJ/MSW)**

**WELL STATUS
(PROD/TA'D
ABANDONED)**

1972

1690

circle circle
FSL/FNL 3610 FEL/FWL

0.1

Prod**FEL/FWL****REL/FWL**

FEL/FWL

FEL/FWL

FEEL/FWL**FEL/FWL**

FEEL/FWL

FEL/FWL

FEL/FWL**FEL/FWL****FEL/FWL****FEL/FNL**

FEL/FWL

FEL/FWL

FEL/FWL

A SEPARATE SHEET MAY BE ATTACHED IF NECESSARY

*When transferring a unit which consists of more than one lease please file a separate side two for each lease. If a lease covers more than one section please indicate which section each well is located.

TO:

DOCKET NO. D-27,909
Entire Docket: Yes ☐ No ☐

STATE OF KANSAS
KANSAS CORPORATION COMMISSION
CONSERVATION DIVISION - UIC SECTION
130 S. MARKET - ROOM 2078
WICHITA, KS 67202-3802

NW SE SW 21, Sec. 21, T 11S, R 16W/E
990 feet from ~~N~~/S section line
1310 feet from ~~N~~/W section line

AMENDED
NOTICE OF INJECTION
(Check one)
COMMENCEMENT ☒
TERMINATION ☐

Lease Legal Description: SW/4 21-T11S-
R16W

Disposal XX Enhanced Recovery ☐

Please list all leases and wells
affected by this document:
Potter

Effective Date: August, 2001

Lease Name:

Operator License # 31747

Operator : Wanita M. Brooks

Well Number(s) # 2

Name Wanita M. Brooks

Address

409 Sherwood Drive Moore OK 73160

County: Ellis

Contact Persons Name: D.L. Brooks

Zone Used for Injection:

Cedar Hills

Phone Number: (405)799-7901*

*Resident Agent: John C. Herman
235 West 10th St
Hays KS 67601
785-628-2795

For Notice of Termination:

well will be plugged , well is plugged ,
returned to production , temporary non-use .

If returned to production, what will be the producing interval?

If temporary non-use, (please file TA with District Office), injection will
resume on or about or when the following work is completed:
(Date)

I certify that the above is a true and accurate statement of the facts as
known this 6th day of September, 2001.

Signature X *Wanita M. Brooks*

Name Wanita M. Brooks

Title operator

RECEIVED

SEP 20 2001

KCC WICHITA

FORM U-5
8/99
Exhibit C
Page 3 of 3

**THE STATE CORPORATION COMMISSION
OF THE STATE OF KANSAS**

Before Commissioners:

Pat Apple, Chairman
Shari Feist Albrecht
Jay Scott Emler

In the matter of an Order to Show Cause issued)	Docket No.: 17-CONS-3423-CSHO
to Wanita M. Brooks (“Operator”) regarding)	
responsibility under K.S.A. 55-179 for)	CONSERVATION DIVISION
unplugged wells on an expired license.)	
<hr/>		License No.: 31747

CERTIFICATE OF SERVICE

I, Paula J. Murray, certify that on August 28, 2017, I did cause a true and correct copy of the “Pre-Filed Testimony of Cynthia Maine” to be served by United States mail, first class, postage prepaid to the following:

Wanita M. Brooks
409 Sherwood Drive
Moore, OK 73160

And via e-mail to:

Cyndee Maine
KCC Central Office

Joshua D. Wright, Litigation Counsel
KCC Central Office

Samual Feather, Deputy General Counsel
KCC Topeka Office

/s/ Paula J. Murray
Paula J. Murray
Legal Assistant
Kansas Corporation Commission