

**THE STATE CORPORATION COMMISSION
OF THE STATE OF KANSAS**

Before Commissioners: Mark Sievers, Chairman
 Ward Loyd
 Thomas E. Wright

In the Matter of an Order to Show Cause on) Docket No. 11-CONS-252-CSHO
the Commission's own Motion issued to Mark)
L. Haas and Petrol Oil & Gas, Inc., with)
regard to responsibility under K.S.A. 55-179) CONSERVATION DIVISION
for plugging the Wernli lease in the)
Southwest Quarter of Section 25, Township)
22 South, Range 12 East, Greenwood County,) License No. 5935 (Expired)
Kansas.) License No. 33247 (Expired)
_____)

**PRE-FILED TESTIMONY OF
BARBARA MONTGOMERY**

1 Q. Please state your name and business address for the record.

2 A. Barbara Montgomery, 130 S. Market, Room 2078, Wichita, Kansas 67202.

3 Q. By whom are you employed and in what capacity?

4 A. I am employed by the Kansas Corporation Commission (“KCC”), Conservation Division,
5 as a Research Analyst in the Environmental Protection and Remediation (“EPR”)
6 department.

7 Q. How long have you worked for the Corporation Commission’s Conservation Division?

8 A. A little over 9 years in total, but approximately 1 year in the EPR department.

9 Q. What are some of your duties as a Research Analyst in the EPR department?

10 A. I oversee the well inventory process for every operator in the State of Kansas. This means
11 that I research wells and operators that are listed on incoming transfer of operator (“T-1”)
12 forms and operator well inventories and update our well database to help keep our records
13 current and accurate. In some cases, I assign wells an API number if it did not previously
14 have one. I spend time answering questions regarding T-1 forms and operator well
15 inventories from both operators and other KCC Staff members. I also coordinate with the
16 Licensing Department to verify that an operator’s well inventory has been accepted prior to
17 the issuing or renewal of an operator’s license.

18 Q. Prior to taking your position with the EPR department, did you hold any other positions
19 within the Conservation Division of the KCC and what were your duties?

20 A. Yes, I worked in the Information Technology (“IT”) department for my first year. While
21 with IT, I was responsible for entering the weekly reports from all of our District Offices
22 and I entered the data from our API ledgers for wells from 1982 through 2002 into our well
23 database. By entering this data, we were better able to track specific wells and eliminate
24 duplicate records. After that, I worked in the Production department processing plugging
25 reports and intents to drill. As part of my Production duties, I would email a list of intents
26 received to District Staff and interested operators. I was also responsible for the billing
27 process for plugging fees which required me to track the progress of payments of the
28 plugging fees. Then, I spent the next four years working in the Underground Injection
29 Control (“UIC”) department. While in UIC, I would process the injection authorization
30 for T-1 forms received on a daily basis. Additionally, I would process the backlog of T-1
31 forms that had been received but not approved. As part of my responsibilities with the UIC

1 department, I would assign and update API numbers to keep our well database current and
2 accurate.

3 Q. Have you previously testified before the Kansas Corporation Commission?
4 A. No.

5 Q. Would you please provide a brief synopsis of your educational background?
6 A. I have completed some course work at Butler County Community College.

7 Q. Was this the first time you worked on a matter involving the Wernli lease?
8 A. No. I actually began working on the matter as a backlogged T-1 form in 2009. As you can
9 see, we actually received a T-1 from Pattie Creek Oil Co., license number 4237, to Mark L.
10 Haas on January 12, 1994, but it was not approved until I worked it out of the backlog in
11 2009. ("Montgomery Exhibit #1")

12 Q. Is there any other documentation regarding your attempts to resolve the T-1 issue with the
13 Wernli lease?
14 A. Yes. I have attached the remainder of the documentation that we initially received from
15 Mark Haas and a series of correspondence I or other members of our Staff had with Mr.
16 Haas or a member of his staff regarding the T-1 for the Wernli lease. ("Montgomery
17 Exhibit #2")

18 Q. Is Pattie Creek Oil Co., still a validly licensed operator in the State of Kansas?
19 A. No. According to KCC records their license expired on March 30, 2000.

20 Q. How did you become acquainted with the matter before the Commission in Docket No. 11-
21 CONS-252-CSHO?
22 A. I received a correspondence from Julie Barber on April 18, 2011. It included a T-1 form
23 transferring the Wernli lease from Mr. Haas to Petrol Oil & Gas, Inc.

24 Q. How did you initially respond to the T-1 form received on April 18, 2011?
25 A. I referred the matter to Legal Staff and requested they provide me with guidance regarding
26 whether or not I could approve the T-1 form.

27 Q. Did you process the T-1 form?
28 A. No. Based on the advice of Legal Staff, I did not.

29 Q. Did you receive any indication as to why the T-1 form could not be approved?
30 A. Yes. Legal Staff informed me that we could not accept the T-1 form because it did not
31 conform with the provisions of K.A.R. 82-3-136, specifically, it was not signed by the new

- 1 operator and the new operator did not have a valid license. I have attached a letter from
2 Legal Staff dated April 27, 2011 to Mr. Haas explaining the same. (“Montgomery Exhibit
3 #3”)
- 4 Q. Based on your testimony, would it be accurate to state that Mr. Haas is still listed as the
5 operator of record in KCC records for the wells on the Wernli lease?
- 6 A. Yes, that is accurate.
- 7 Q. Are these the only wells listed in KCC records under Mr. Haas’ expired license?
- 8 A. No. There are roughly 204 wells still listed under his individual license in KCC records.
9 (“Montgomery Exhibit #4”)
- 10 Q. How would you explain the fact that 204 wells are still listed under his license when it is
11 expired?
- 12 A. The T-1 forms for the 204 wells, including the wells on the Wernli lease, have never been
13 approved because of some defect in the form. We sent the forms back and requested that
14 the defect be corrected, but at this time, we have not remedied whatever was needed for
15 each form. I am currently working with a member of his staff at Haas Petroleum, LLC,
16 KCC license number 33640, to resolve these issues.
- 17 Q. Does this conclude your testimony?
- 18 A. Yes.

REQUEST FOR CHANGE OF OPERATOR
TRANSFER OF INJECTION AUTHORIZATION
OR TRANSFER OF SURFACE POND PERMIT

STATE CORPORATION COMMISSION
CONSERVATION DIVISION
200 COLORADO DERBY BLDG.
WICHITA, KS 67202

DOB 11/35/74
Effective Date of Transfer 6-1-92

Check Applicable Boxes:

Lease Name Wesabi

[X] Oil Lease: No. of Wells 6

25 Sec. T 22 S R 12 W E

[] Gas Lease: No. of Wells _____

Legal Description of Lease: SW/4

[] Saltwater Disposal Well - Docket No. _____
Spot Location: _____ feet from N/S Line
_____ feet from E/W Line

County Greenwood

[*] Enhanced Recovery Project Docket No. _____
Entire project: Yes/No _____
Number of injection wells _____

Production Zone(s) Barberwell

Injection Zone(s) _____

Field Name Laman

Surface Pond Permit # _____

_____ Feet from N/S Line of Section
_____ Feet from E/W Line of Section

Identify: Emergency Pit Burn Pit Storage Pit

List API#'s on all post-1967 wells transferred with lease: _____

Past Operator's License No. 4234 Contact Person: Brent Dean

Past Operator's Name and Address: _____ Phone: 316-437-2102

Pattie Cribari Co, _____ Date 1-8-94
Box 448 Macallen, KS, 66860

Title Co owner Signature Jerry Brent Dean

New Operator's License No. 5935 Contact Person Mark L. Haas

New Operator's Name and Address _____ Phone 316-625-2171

Mark L. Haas _____ Oil/Gas Purchaser COIT

P.O. Box 288 _____ Date 1-5-94

Yates Center, KS 66983 _____ Signature _____

Title Operator _____

ACKNOWLEDGEMENT OF TRANSFER: The above request for transfer of injection authorization, surface pond permit # _____ has been noted, approved and duly recorded in the records of the Kansas Corporation Commission. This acknowledgement of transfer pertains to Kansas Corporation Commission records only and does not convey any ownership interest in the above injection well(s) or pond permit.

Mark L. Haas is acknowledged as the new operator and may continue to inject fluids as authorized by Docket # E-19905. Recommended action 3 Wells pending None #10 Authorized

_____ is acknowledged as the new operator of the above named lease containing the surface pond permitted by # _____.

Date 7-29-09 Barbara Montgomery
Authorized Signature

Date _____
Authorized Signature _____

EP&R 1/14/04 PROD 129/08 7-29-09

RECEIVED
STATE CORPORATION COMMISSION
JAN 12 1994
CONSERVATION DIVISION
Wichita, Kansas

MUST BE FILED FOR ALL WELLS

SIDE 2
T1 7/94

*LEASE NAME Wendell

*LOCATION Slv4 Sec 25-22-12
Greenwood County, MS

WELL NO.	APII NO. (YR DRLD/PRE '67)	FOOTAGE FROM SECTION LINE (i.e. FSL=Feet from South Line)		TYPE OF WELL (OIL/GAS INJ/WSW)	WELL STATUS (PROD/TA'D ABANDONED)
		Circle FSL/FNL	Circle FEL/FWL		
# 2	15-073-21438 ✓ N/A	1420	2840	oil	prod
# 3	15-073-21473 ✓ N/A	1980	4260	oil	prod
# 4 Plugged	15-073-21547 N/A	1120	2840	oil	plugged
# 5	15-073-21601 ✓ N/A	820	2840	WSW	prod
# 6	15-073-21773 ✓ N/A	2290	4930	oil	prod
# 7	15-073-21774-00-01 - N/A	1120	4260	Not Authorized inj pending	TA
# 8	15-073-21911-00-01 - N/A	1680	4930	Not Authorized inj pending	prod
# 9	15-073-23052-00-01 - N/A	1120	3600	Not Authorized inj pending	TA
# 10	15-073-23062 ✓ N/A	1680	4260	inj	TA
# 11	15-073-23376 ✓ N/A	820	4520	oil	TA
# 1	15-073-21211-00-02 ✓	990	2920	oil	prod
		FSL/FNL	FEL/FWL		
		FSL/FNL	FEL/FWL		

A SEPARATE SHEET MAY BE ATTACHED IF NECESSARY

*When transferring a unit which consists of more than one lease please file a separate side two for each lease. If a lease covers more than one section please indicate which section each well is located.

.....
Haas Oil Company

Telephone 913-402-0998

To: Daniel F. Fredlund

Re: Wernli Lease Injection Application

Dear Mr. Fredlund,

I would like to request that the Transfer of injection Authorization form from Pattie Creek to Mor-Meg Inc. on the Wernli lease be cancelled.

Mark Haas, Operator license # 5935 is the operator of the Wernli lease.

Sincerely,



Mark Haas
Haas Oil Company

RECEIVED
KANSAS CORPORATION COMMISSION

JUN 4 2001

CONSERVATION DIVISION

TO: MARK HAAS 6-5-01

PLEASE FORWARD A TRANSFER FROM PATTIE CREEK
TO MARK HAAS #5935, ASAP. (WERNLI LEASE)

E-19,905.

25-22-12E.

THANKS

MIKE ENGELBRECHT

UIC 337-6193

REQUEST FOR CHANGE OF OPERATOR
TRANSFER OF INJECTION AUTHORIZATION
OR TRANSFER OF SURFACE POND PERMIT

KANSAS CORPORATION COMMISSION
CONSERVATION DIVISION
130 S MARKET, ROOM 2078
WICHITA, KANSAS 67202

Check Applicable Boxes:

[X] Oil Lease: No. of Wells 5 **

[] Gas Lease: No. of Wells _____ **

** SIDE TWO MUST BE COMPLETED **

[] Saltwater Disposal Well - Docket No. _____

Spot Location: _____ feet from N/S Line

_____ feet from E/W Line

[X] Enhanced Recovery Proj. Docket No. L-19,905

Entire project: Yes/No

Number of injection wells 4 **

Effective Date of Transfer 8-1-00

Lease Name Weerli

SW1/4 - - - Sec 25 T 22 R 21 ¹² W/E

Legal Description of Lease: _____

SW1/4 of Sec 25 T22S-R21W

County Greenwood

Production Zone(s) Bartlesville

Injection Zone(s) Bartlesville

Field Name Lamont

Surface Pond Permit # _____

(API No. If Drill Pit)

_____ Feet from N/S Line of Section

_____ Feet from E/W Line of Section

Identify: Emergency Pit

Burn Pit

Storage Pit

Drill Pit

Past Operator's License No. 4237

Contact Person: Brent Dean

Past Operator's Name and Address:

Pattie Creek Oil Co.
Box 648
Madison, KS 66860

Phone: 316-430-2102

Date _____

Title operator

Signature _____

New Operator's License No. 3666

Contact Person Mark H Haas

New Operator's Name and Address

Mor-Meg Inc.
P.O. Box 288
Yates Center, KS

Phone 316-625-2171

Oil/Gas Purchaser Encon

Date 8-1-00

Title operator

Signature _____

ACKNOWLEDGEMENT OF TRANSFER: The above request for transfer of injection authorization, surface pond permit # _____ has been noted, approved and duly recorded in the records of the Kansas Corporation Commission. This acknowledgement of transfer pertains to Kansas Corporation Commission records only and does not convey any ownership interest in the above injection well(s) or pond permit.

_____ is acknowledged as the new operator and may continue to inject fluids as authorized by Docket # _____. Recommended action _____

_____ is acknowledged as the new operator of the above named lease containing the surface pond permitted by # _____.

Date _____

Authorized Signature

Date _____

Authorized Signature

RECEIVED
STATE CORPORATION COMMISSION

AUG 16 2000

Form T1 7/94
CONSERVATION DIVISION
Wichita, Kansas

REQUEST FOR CHANGE OF OPERATOR
 TRANSFER OF INJECTION AUTHORIZATION
 OR TRANSFER OF SURFACE POND PERMIT

STATE CORPORATION COMMISSION
 CONSERVATION DIVISION
 200 COLORADO DERBY BLDG.
 WICHITA, KS 67202

DDK 11135748
 Effective Date of Transfer 6-1-92

Check Applicable Boxes:

Lease Name Wesohi

[X] Oil Lease: No. of Wells 6

25 Sec. T 22 S R 12 W E

[] Gas Lease: No. of Wells _____

Legal Description of Lease: SW/4

[] Saltwater Disposal Well - Docket No. _____

County Greenwood

Spot Location: _____ feet from N/S Line

Production Zone(s) Barberville

_____ feet from E/W Line

Injection Zone(s) _____

[] Enhanced Recovery Project Docket No. _____

Surface Pond Permit # _____

Entire project: Yes/No _____

Number of injection wells _____

Field Name Laman

_____ Feet from N/S Line of Section

_____ Feet from E/W Line of Section

Identify: Emergency Pit

Burn Pit

Storage Pit

List API#'s on all post-1967 wells transferred with lease: _____

Past Operator's License No. 4237

Contact Person: Bunt Dean

Past Operator's Name and Address:
Pattie Creek Oil Co,
Box 648 Madison, KS, 66860

Phone: 316-437-2102

Date 1-8-94

Title Co-owner

Signature Jay Bunt Dean

New Operator's License No. 5935

Contact Person Mark L. Haas

New Operator's Name and Address
Mark L. Haas
P.O. Box 288
Yates Center, KS 66983

Phone 316-625-2171

Oil/Gas Purchaser COTT

Date 1-5-94

Title Operator

Signature [Signature]

RECEIVED
 STATE CORPORATION COMMISSION
 JAN 12 1994
 CONSERVATION DIVISION
 Wichita, Kansas

ACKNOWLEDGEMENT OF TRANSFER: The above request for transfer of injection authorization, surface pond permit # _____ has been noted, approved and duly recorded in the records of the Kansas Corporation Commission. This acknowledgement of transfer pertains to Kansas Corporation Commission records only and does not convey any ownership interest in the above injection well(s) or pond permit.

Mark L. Haas is acknowledged as the new operator and may continue to inject fluids as authorized by Docket # F-19905. Recommended action 3 Wells pending None #10 Authorized

_____ is acknowledged as the new operator of the above named lease containing the surface pond permitted by # _____.

Date 7-29-09 Barbara Montgomery
 Authorized Signature

Date _____
 Authorized Signature _____

EP&R 10/4/04 PROD 12/29/08 WIC 7-29-09

Form T1 10/91

060192_WERTL1_I_INV.PDF

MUST BE FILED FOR ALL WELLS

SIDE 2
T1 7/94

*LEASE NAME Wardle

*LOCATION Sl 24 Sec 25-22-12
Greenwood County, MS

WELL NO.	APIO NO. (YR DRLD/PRE '67)	FOOTAGE FROM SECTION LINE (i.e. FSL=Feet from South Line)	TYPE OF WELL (OIL/GAS INJ/WSW)	WELL STATUS (PROD/TA'D ABANDONED)
# 2	15-073-21438 ✓ N/A	1420 <u>Circle</u> <u>FSL/FNL</u> 2840 <u>Circle</u> <u>FEL/FWL</u>	oil	prod
# 3	15-073-21473 ✓ N/A	1980 <u>FSL/FNL</u> 4260 <u>FEL/FWL</u>	oil	prod
# 4 <u>Plugged</u>	15-073-21547 N/A	1120 <u>FSL/FNL</u> 2840 <u>FEL/FWL</u>	oil	plugged
# 5	15-073-21601 ✓ N/A	820 <u>FSL/FNL</u> 2840 <u>FEL/FWL</u>	oil	prod
# 6	15-073-21773 ✓ N/A	2290 <u>FSL/FNL</u> 4930 <u>FEL/FWL</u>	oil	prod
# 7	15-073-21774-00-01 ✓ N/A	1120 <u>FSL/FNL</u> 4260 <u>FEL/FWL</u>	Not Authorized inj pending	TA
# 8	15-073-21911-00-01 ✓ N/A	1680 <u>FSL/FNL</u> 4930 <u>FEL/FWL</u>	Not Authorized inj pending	prod
# 9	15-073-23052-00-01 ✓ N/A	1120 <u>FSL/FNL</u> 3600 <u>FEL/FWL</u>	Not Authorized inj pending	TA
# 10	15-073-23062 ✓ N/A	1680 <u>FSL/FNL</u> 4260 <u>FEL/FWL</u>	inj	TA
# 11	15-073-23376 ✓ N/A	820 <u>FSL/FNL</u> 4520 <u>FEL/FWL</u>	oil	TA
# 1	15-073-21211-00-02 ✓	990 <u>FSL/FNL</u> 2920 <u>FEL/FWL</u>	oil	prod
		FSL/FNL _____ FEL/FWL _____		
		FSL/FNL _____ FEL/FWL _____		

A SEPARATE SHEET MAY BE ATTACHED IF NECESSARY

When transferring a unit which consists of more than one lease please file a separate side two for each lease. If a lease covers more than one section please indicate which section each well is located.

E

PATTIE CREEK OIL CO.

Brent Dean

BOX 648 • MADISON, KANSAS 66860 • 316-437-2654

ASSIGNMENT OF OIL AND GAS LEASES

KNOWN ALL MEN BY THESE PRESENTS THAT the undersigned, DEAN FAMILY TRUST, JOHN WIEDMER, JEROME WIEDMER, JAY RASMUSSEN, AND BRENT DEAN, INDIVIDUALLY and doing business as PATTIE CREEK OIL COMPANY, a partnership, hereinafter called ASSIGNORS, for and in consideration of ONE DOLLAR (\$1.00), the receipt whereof is hereby acknowledged, do hereby sell, assign, transfer and set over unto MARK L. HAAS OIL COMPANY all of Assignors' interest, whether the same be working interest or overriding royalty interest, in and to the following described oil and gas leases to-wit:

1- Oil and gas lease dated April 6, 1977, from ROY V. WERNIL AND BETTY WERNIL, his wife as lessors to GEORGE E. SAUDER, as lessees, recorded in book 34, page 209 insofar as said lease covers the following described land in GREENWOOD COUNTY, STATE of KANSAS: SW1/4 (Southwest Quarter) of SECTION 15 TOWNSHIP 22 RANGE 12E and containing 160 acres, more or less together with the rights incident thereto and the personal property thereon, appurtenant hereto, or used or obtained in connection therewith.

2- Oil and gas lease dated March 4, 1925, from Peter Fankhauser and Katie Fankhauser, his wife, as lessors, to C. B. Shaffer, as lessee, recorded in Book 12 of Leases, page 513, in the office of the Register of Deeds of Greenwood County, Kansas, covering the Southeast Quarter (SE1/4) of Section Twenty-three (23), Township Twenty-Two (22) South, Range Twelve (12) East of the Sixth Principal Meridian, Greenwood County, Kansas;

3- Oil and gas lease dated February 1926, from John W. Ott and Clara Ott, his wife, as lessors, to John W. Davison, as lessee, recorded in Book 13 of Leases, page 334, in the office of the Register of Deeds of Greenwood County, Kansas, covering the North Half of the Northwest Quarter (N $\frac{1}{2}$ NW $\frac{1}{4}$), less Missouri Pacific right of way, in Section Twenty-five (25)

PATTIE CREEK OIL CO.

Brent Dean

BOX 648 • MADISON, KANSAS 66860 • 316-437-2654

Township Twenty-two (22) South, Range Twelve (12) East of the Sixth Principal Meridian, Greenwood County, Kansas;

x 4- Oil and gas lease dated August 18, 1926, from School District Number Thirty-One, as lessor, to Empire Gas and Fuel Company, as lessee, recorded in Book FF of Miscellaneous, page 156, in the office of the Register of Deeds of Greenwood County, Kansas, covering one (1) acre in approximately a square form in the Northeast Corner of the Northeast Quarter (NE $\frac{1}{4}$) of Section Twenty-six (26), Township Twenty-two (22) South, Range Twelve (12) East of the Sixth Principal Meridian, Greenwood County, Kansas; ✓

5- Oil and gas lease dated February 9, 1926, from John W. Ott and Clara Ott, his wife, as lessors, to John W. Davisson, as lessee, recorded in Book 13 of Leases, page 333, in the office of the Register of Deeds of Greenwood County, Kansas, covering the Northeast Quarter (NE $\frac{1}{4}$), less one (1) acre in the Northeast corner of said Northeast Quarter (NE $\frac{1}{4}$), used for school purposes, in Section Twenty-six (26), Township Twenty-two (22) South, Range Twelve (12), East of the Sixth Principal Meridian, Greenwood County, Kansas; x

3 6- Oil and gas lease dated March 5, 1926, from John W. Ott and Clara Ott, his wife, as lessors, to John W. Davisson, as lessee, recorded in Book 13 of Leases, page 418, in the office of the Register of Deeds of Greenwood County, Kansas, covering the South Half of the Northwest Quarter (S $\frac{1}{2}$ NW $\frac{1}{4}$) of Section Twenty-five (25), Township Twenty-two (22) South, Range Twelve (12) East of the Sixth Principal Meridian, Greenwood County, Kansas; Add

7 7- Oil and gas lease dated March 11, 1925, from Rosa Fankhauser, as lessor, to Empire Gas & Fuel Company, as lessee, recorded in Book 12 of Leases, page 288, in the office of the Register of Deeds of Greenwood County, Kansas, covering the Southeast Quarter (SE $\frac{1}{4}$) of Section Twenty-four (24)

PATTIE CREEK OIL CO.

Brent Dean

BOX 648 • MADISON, KANSAS 66860 • 316-437-2654

Township Twenty-two (22) South, Range Twelve (12) East of the Sixth Principal Meridian, Greenwood County, Kansas;

8- Oil and gas lease dated March 11, 1925, from Rosa Fankhauser as lessor, to the Darby Lynde Company, as lessee, recorded in Book 12 of Leases, page 257, in the office of the Register of Deeds of Greenwood County, Kansas, covering the Southwest Quarter (SW $\frac{1}{4}$) of Section Twenty-four (24) Township Twenty-two (22) South, Range Twelve (12) East of the Sixth Principal Meridian, Greenwood County, Kansas;

Together with all rights incident thereto and personal property thereon, appurtenant thereto, or used or obtained in connection therewith. This assignment shall be effective June 1, 1992, and is made without warranty of title, either express or implied.

Executed This 1st day of June, 1992.

Brent Dean

DEAN FAMILY TRUST

Brent Dean

BRENT DEAN

Jay Rasmussen

JAY RASMUSSEN

John Wiedmer

JOHN WIEDMER

Jerome Wiedmer

JEROME WIEDMER

PATTIE CREEK OIL CO.

Brent Dean

BOX 648 • MADISON, KANSAS 66860 • 316-437-2654

STATE OF KANSAS, COUNTY OF GREENWOOD, ss:

Before me, the undersigned, a notary public within and for said county and state, on this 1st day of June, 1992, personally appeared DEAN FAMILY TRUST, BRENT DEAN, JAY RASMUSSEN, JOHN WIEDMER, AND JEROME WIEDMER, individually and doing business as PATTIE CREEK OIL COMPANY, A partnership, to me personally and foregoing instrument and acknowledged to me that they executed the same as their free and voluntary act and deed for the uses and purposes therein set forth.

IN WITNESS WHEREOF, I have hereunto set my hand and official seal the day and year last above written.



NOTARY PUBLIC

MY APPOINTMENT EXPIRES



STATE OF KANSAS FEE \$12.00
GREENWOOD CO. SS

This instrument was filed on this 4
day of June, 1992, at 9:05
o'clock A.M., and duly entered in book
67 of Assign page 421

Sima Gray Register
By Wanda E. Ramsey Deputy

ORIGINAL COMPARED
& RECORDED

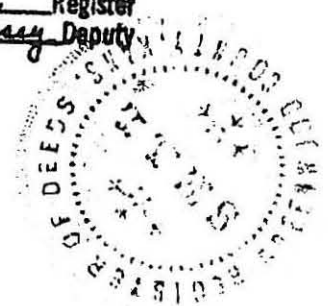

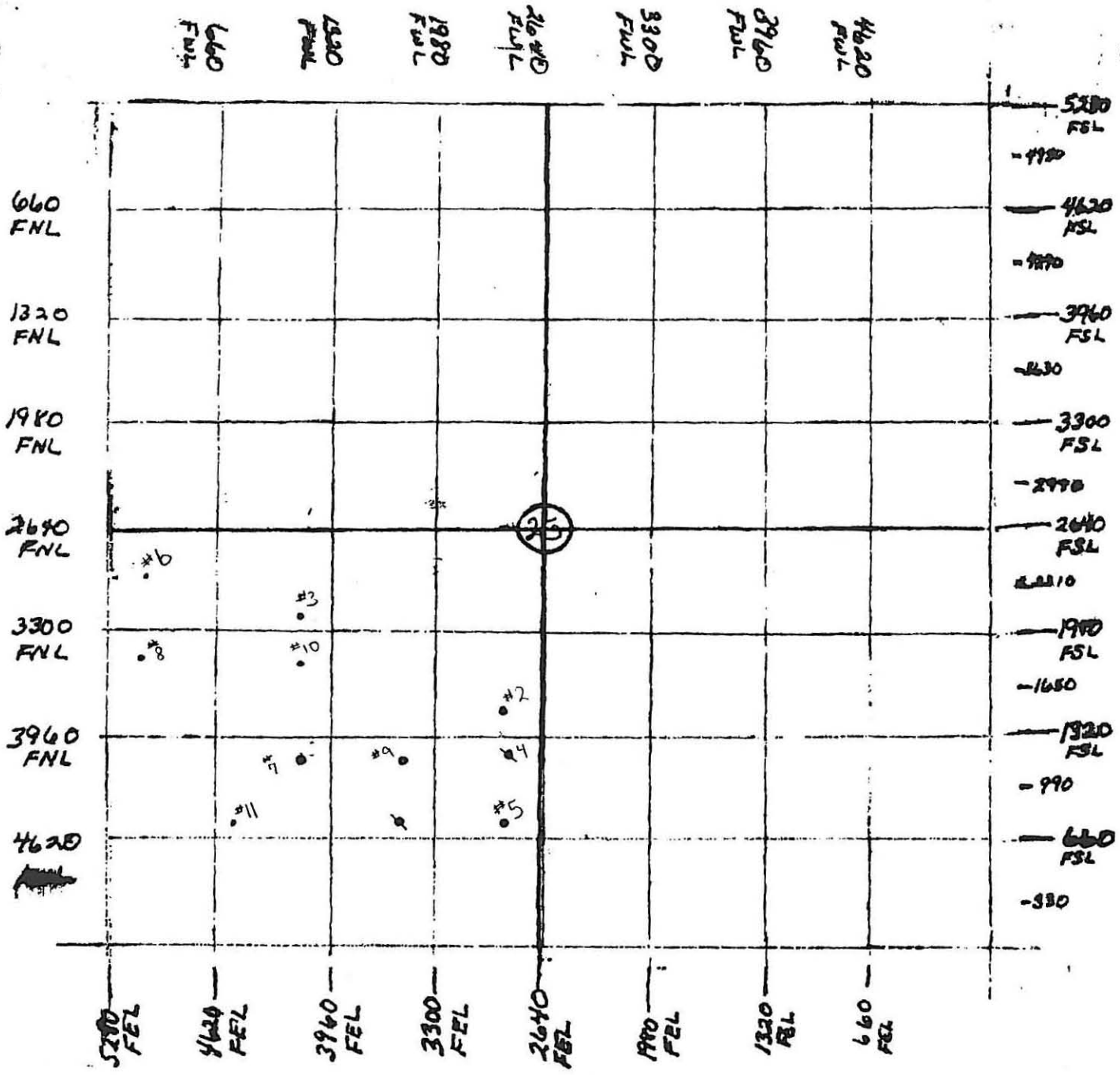

Wernli lease
 Greenwood County

Effective Date of Transfer 5-1-92

Check Applicable Boxes:

Lease Name Wesport

[X] Oil Lease: No. of Wells 2

25 Sec. T 22 S R 12 W/E

[] Gas Lease: No. of Wells _____

Legal Description of Lease: SW/4

[] Saltwater Disposal Well - Docket No. _____

County Greenwood

Spot Location: _____ feet from N/S Line
_____ feet from E/W Line

Production Zone(s) Bardwell

[] Enhanced Recovery Project Docket No. _____
Entire project: Yes/No
Number of injection wells _____

Injection Zone(s) _____

Field Name Laminar

Surface Pond Permit # _____

_____ Feet from N/S Line of Section
_____ Feet from E/W Line of Section

Identify: Emergency Pit

Burn Pit

Storage Pit

List API#'s on all post-1967 wells transferred with lease: _____

Past Operator's License No. 4237

Contact Person: Brent Dean

Past Operator's Name and Address:
Patel Creek Oil Co,
Box 48 Madras, KS, 66860

Phone: 316-437-2102

Date 1-2-94

Title Co-owner

Signature Larry Brent Dean

New Operator's License No. 5935

Contact Person Mark L. Haas

New Operator's Name and Address
Mark L. Haas
P.O. Box 288
Yates Center, KS 66983
Title Operator

Phone 316-625-2101

Oil/Gas Purchaser ECOT

Date 1-5-94

Signature [Signature]

RECEIVED
KANSAS CORPORATION COMMISSION
JAN 12 1994
CONSERVATION DIVISION
Wichita, Kansas

ACKNOWLEDGEMENT OF TRANSFER: The above request for transfer of injection authorization, surface pond permit # _____ has been noted, approved and duly recorded in the records of the Kansas Corporation Commission. This acknowledgement of transfer pertains to Kansas Corporation Commission records only and does not convey any ownership interest in the above injection well(s) or pond permit.

Mark L. Haas is acknowledged as the new operator and may continue to inject fluids as authorized by Docket # F-19905. Recommended action 3 Wells Pending None #10 Authorized

Date 7-29-09 Barbara Montgomery
Authorized Signature
EPLMF 10/14/04 PROC WIC 7-29-09

_____ is acknowledged as the new operator of the above named lease containing the surface pond permitted by # _____

Date _____
Authorized Signature _____
Form T1 10/91

060092 WERTH.L JMD:pat

MUST BE FILED FOR ALL WELLS

SIDE 2
T1 7/94

*LEASE NAME Wesale

*LOCATION Slwy Sec 25-22-12
Greenwood County, MS

WELL NO.	APII NO. (YR DRLD/PRE '67)	FOOTAGE FROM SECTION LINE (I.e. FSL=Feet from South Line)	TYPE OF WELL (OIL/GAS INJ/WSW)	WELL STATUS (PROD/TA'D ABANDONED)
# 2	15-073-21438 N/A	1420 <u>Circle</u> (FSL/FNL) 2840 <u>Circle</u> (FEL/FWL)	oil	prod
# 3	15-073-21438 N/A	1980 (FSL/FNL) 4260 (FEL/FWL)	oil	prod
# 4 ^{plugged}	15-073-21547 N/A	1120 (FSL/FNL) 2840 (FEL/FWL)	oil	plugged
# 5	15-073-21601 N/A	820 (FSL/FNL) 2840 (FEL/FWL)	wsu	prod
# 6	15-073-21773 N/A	2290 (FSL/FNL) 4930 (FEL/FWL)	oil	prod
# 7	15-073-21774-00-01 N/A	1120 (FSL/FNL) 4260 (FEL/FWL)	Not Authorized inj pending	TA
# 8	15-073-21911-00-01 N/A	1680 (FSL/FNL) 4930 (FEL/FWL)	Not Authorized inj pending	prod
# 9	15-073-23052-00-01 N/A	1120 (FSL/FNL) 3600 (FEL/FWL)	Not Authorized inj pending	TA
# 10	15-073-23062 N/A	1680 (FSL/FNL) 4260 (FEL/FWL)	inj	TA
# 11	15-073-23376 N/A	820 (FSL/FNL) 4520 (FEL/FWL)	oil	TA
# 1	15-073-21211-00-02 N/A	990 (FSL/FNL) 2920 (FEL/FWL)	oil	prod
		FSL/FNL	FEL/FWL	
		FSL/FNL	FEL/FWL	

A SEPARATE SHEET MAY BE ATTACHED IF NECESSARY

When transferring a unit which consists of more than one lease please file a separate side two for each lease. If a lease covers more than one section please indicate which section each well is located.

REQUEST FOR CHANGE OF OPERATOR
TRANSFER OF INJECTION AUTHORIZATION
OR TRANSFER OF SURFACE POND PERMIT

STATE CORPORATION COMMISSION
CONSERVATION DIVISION
200 COLORADO DERBY BLDG.
WICHITA, KS 67202

Effective Date of Transfer 6-1-92

Check Applicable Boxes:

Lease Name Wesohi

[X] Oil Lease: No. of Wells 6

25 Sec. T 22 S R 12 W/E

[] Gas Lease: No. of Wells _____

Legal Description of Lease: _____

[] Saltwater Disposal Well - Docket No. _____
Spot Location: _____ feet from N/S Line
_____ feet from E/W Line

County Greenwood

[] Enhanced Recovery Project Docket No. _____
Entire project: Yes/No
Number of injection wells _____

Production Zone(s) Bartlettville

Injection Zone(s) _____

Field Name Lamona

Surface Pond Permit # _____

_____ Feet from N/S Line of Section
_____ Feet from E/W Line of Section

Identify: Emergency Pit

Burn Pit

Storage Pit

List API#'s on all post-1967 wells transferred with lease: _____

Past Operator's License No. 4237

Contact Person: Brent Dean

Past Operator's Name and Address:
Pattie Cuddeback CO,
Box 448 Madison, KS, 66860

Phone: 316-437-2102

Date 1-8-94

Title Co-owner

Signature Larry Brent Dean

New Operator's License No. 5935

Contact Person Mark H. Haas

New Operator's Name and Address

Phone 316-625-2171

Mark H. Haas

P.O. Box 288

Yates Center, KS 66983

Title Operator

Signature [Signature]

RECEIVED
STATE CORPORATION COMMISSION
JAN 12 1994
CONSERVATION DIVISION
Wichita, Kansas

ACKNOWLEDGEMENT OF TRANSFER: The above request for transfer of injection authorization, surface pond permit # _____ has been noted, approved and duly recorded in the records of the Kansas Corporation Commission. This acknowledgement of transfer pertains to Kansas Corporation Commission records only and does not convey any ownership interest in the above injection well(s) or pond permit.

_____ is acknowledged as the new operator and may continue to inject fluids as authorized by Docket # _____. Recommended action _____

_____ is acknowledged as the new operator of the above named lease containing the surface pond permitted by # _____.

Date _____
Authorized Signature _____

Date _____
Authorized Signature _____

REQUEST FOR CHANGE OF OPERATOR
TRANSFER OF INJECTION AUTHORIZATION
OR TRANSFER OF SURFACE POND PERMIT

KANSAS CORPORATION COMMISSION
CONSERVATION DIVISION
130 S MARKET, ROOM 2078
WICHITA, KANSAS 67202

Check Applicable Boxes:

[X] Oil Lease: No. of Wells 5 **

[] Gas Lease: No. of Wells _____ **

** SIDE TWO MUST BE COMPLETED **

[] Saltwater Disposal Well - Docket No. _____
Spot Location: _____ feet from N/S Line

_____ feet from E/W Line

[X] Enhanced Recovery Proj. Docket No. L-19,905

Entire project: Yes/No

Number of injection wells 4 **

Effective Date of Transfer 8-1-00

Lease Name Wesoli

SW¹/₄ - - - Sec 25 T 22 R 21 @W/E

Legal Description of Lease: _____

SW¹/₄ of Sec 25: T22S-R21W

County Greenwood

Production Zone(s) Barlesville

Injection Zone(s) Barlesville

Field Name Lamont

Surface Pond Permit # _____
(API No. If Drill Pit)

_____ Feet from N/S Line of Section
_____ Feet from E/W Line of Section

Identify: Emergency Pit Burn Pit

Past Operator's License No. 4237 Contact _____

Past Operator's Name and Address: _____ Phone: _____
Pattie Creek Oil Co.
Box 648
Madison, KS 66860
Date _____
Title operator Signal _____

New Operator's License No. 3666 Contact _____

New Operator's Name and Address _____ Phone _____
Mor-Meg Inc.
P.O. Box 288
Yates Center, KS
Date _____
Title operator Signal _____

ACKNOWLEDGEMENT OF TRANSFER: The above request for
surface pond permit # _____ has been recorded in the
records of the Kansas Corporation Commission. This is for
Kansas Corporation Commission records only and does not constitute
the above injection well(s) or pond permit.

_____ is acknowledged as the new operator and may continue to inject fluids as authorized by Docket # _____ the surface pond permit # _____ the surface pond permit # _____
Recommended action _____

Date _____ Authorized Signature _____

Date _____ Authorized Signature _____

MIKE 8-17-00 *****

~~THE T-1 NOT CIRCULATED~~
THROUGH PPS/PODS/POPLES

3 WELLS UNAUTHORIZED
PLEASE APPROVE T-1 OF
PROPERTY w/ REC. TO
HAVE WELL AUTHORIZED *****

RETURN TO ME FOR FOLLOW UP
OF GETTING WELLS AUTHORIZED
DAN

RECEIVED
STATE CORPORATION COMMISSION

AUG 16 2000

Authorized Signature

Form T-1 7/94
CONSERVATION DIVISION
Wichita, Kansas

Montgomery Exhibit 2
Page 13 of 25

SORRY, DAN I CANT TRANSFER UNTIL T-1
GOES THRU P.P.P. COULD BE MONTHS

Joan Finney
Governor

Jim Robinson
Chairman

F. S. Jack Alexander
Commissioner

Rachel C. Lipman
Commissioner

Judith McConnell
Executive Director

Brian Moline
General Counsel



Kansas Corporation Commission

March 5, 1993

Mor-Meg
204 N. Fry
Yates Center, KS 66783

RE: E-19,905
Wernli Lease
Sec. 25-22S-12E
Greenwood County

It has been brought to our attention that you are now the operator of the above lease. **FAILURE TO FILE FORM (T-1) "NOTICE OF CHANGE OF OPERATOR"** K.A.R. 82-3-408. Transfer of authority to inject. (a) Authority to operate an injection or disposal well shall not be transferred from one operator to another without the approval of the commission. The commission shall be notified in writing of the intent to transfer the ownership of an injection or disposal well from one operator to another.

The enclosed (T-1) must be filed within 30 days from the date of this letter. Failure to do so could result in an administrative penalty of \$100. Please enclose a copy of this letter with your (T-1) form to ensure proper acknowledgement. If you feel that you have received this letter in error, please notify this office immediately.

Thank you for your cooperation in this matter.

Sincerely,

Rick Hestermann
UIC Director

Enclosure

cc: Dist. #3, UIC, File

Conservation Division
William R. Bryson
Director
200 Colorado Derby Bldg.
202 W. 1st Street
Wichita, Kansas 67202-1286
Telephone (316) 263-3238

REQUEST FOR CHANGE OF OPERATOR
TRANSFER OF INJECTION AUTHORIZATION
OR TRANSFER OF SURFACE POND PERMIT

STATE CORPORATION COMMISSION
CONSERVATION DIVISION
200 COLORADO DERBY BLDG.
WICHITA, KS 67202

Effective Date of Transfer 6-1-92

Check Applicable Boxes:

Lease Name Werohi

[X] Oil Lease: No. of Wells 6

25 Sec. T 22 S R 12 W/E

[] Gas Lease: No. of Wells _____

Legal Description of Lease: _____

[] Saltwater Disposal Well - Docket No. _____

Spot Location: _____ feet from N/S Line
_____ feet from E/W Line

County Bloomer

[] Enhanced Recovery Project Docket No. _____

Entire project: Yes/No

Production Zone(s) Bartelville

Number of injection wells _____

Injection Zone(s) _____

Field Name Laman

Surface Pond Permit # _____

Feet from N/S Line of Section

Feet from E/W Line of Section

Identify: Emergency Pit

Burn Pit

Storage Pit

List API#'s on all post-1967 wells transferred with lease: _____

Past Operator's License No. 4237

Contact Person: Brent Dean

Past Operator's Name and Address:
Pattie Cud Oil Co,
Box 448 Madison, KS, 66860

Phone: 316-437-2102

Date 1-8-94

Title Co-owner

Signature Larry Brent Dean

New Operator's License No. 5935

Contact Person Mark L. Haas

New Operator's Name and Address

Phone 316-625-2171

Oil/Gas Purchaser COIT

Date 1-5-94

Mark L. Haas

Signature [Signature]

P.O. Box 288

Yates Center, KS 66983

Title Operator

ACKNOWLEDGEMENT OF TRANSFER: The above request for transfer of injection authorization, surface pond permit # _____ has been noted, approved and duly recorded in the records of the Kansas Corporation Commission. This acknowledgement of transfer pertains to Kansas Corporation Commission records only and does not convey any ownership interest in the above injection well(s) or pond permit.

_____ is acknowledged as the new operator and may continue to inject fluids as authorized by Docket # _____ . Recommended action _____

_____ is acknowledged as the new operator of the above named lease containing the surface pond permitted by # _____ .

Date _____ Authorized Signature _____

Date _____ Authorized Signature _____

RECEIVED
STATE CORPORATION COMMISSION
JAN 12 1994
CONSERVATION DIVISION
Wichita, Kansas

Joan Finney
Governor

Jim Robinson
Chairman

F. S. Jack Alexander
Commissioner

Rachel C. Lipman
Commissioner

Judith McConnell
Executive Director

Brian Moline
General Counsel



Kansas Corporation Commission

March 5, 1992

Mor-Meg RE: Docket #E-19,905
P.O. Box 288 Lease: Wernli #7, #8, #9
Yates Center, KS 66749 Legal: SW/4 25-T22S-R12E
County: Greenwood

Dear Sirs:

The technical section of the Underground Injection Control Division has received Mechanical Integrity tests for the above named wells. A transfer (T-1) form from Pattie Creek Oil Co. to Mor-Meg is not in KCC files leaving Mor-Meg without injection authority regarding docket E-19,906. Please secure the past operators signature for the enclosed T-1 form, sign it, and file the form with the state.

Continued examination of the above named docket reveals well #7, #8, and #9 are not approved as injection wells. An application to amend these wells into the docket was filed by S & B Operations in 1987, but bringing the wells into construction compliance was never completed. Without compliance in well construction requirements, for the protection of fresh and usable waters, injection approval by the State cannot be granted.

If Mor-Meg wants to inject in the above named wells, well #7 and #8 will need to be cemented from 100' to the surface to comply with table 1 rules. Original cement verification on the setting of surface and longstring casing is needed for well #7. Well #9 appears in good shape having been cemented from bottom to top, but as with all the wells, we need to know what kind of annular fluid is being used between the casing and the tubing.

Thank you for your cooperation and patience in working with us on this docket.

Sincerely,

Alan Snider
U.I.C. Department

CC: District #3
File ✓

Conservation Division
William R. Bryson
Director
200 Colorado Derby Bldg.
202 W. 1st Street
Wichita, Kansas 67202-1286
Telephone (316) 263-3238

MF

TO:

STATE CORPORATION COMMISSION
CONSERVATION DIVISION
200 COLORADO DERBY BUILDING
WICHITA, KANSAS 67202-1286

Docket # E-19,905

25 SEC. T 22 S, R 12 W/E

NOTICE OF CHANGE OF OPERATOR
OR
REQUEST TO TRANSFER INJECTION
AUTHORIZATION

Oil Lease; No. of Wells 5

Gas Lease; No. of Wells _____

Saltwater Disposal Well

Enhanced Recovery Project

Effective Date 10-1-89

Docket # E-19,905 (if SWD or ER)

Lease Name Wernli

Lease Description South west 1/4

County Greenwood

Field Name Lamont

Producing Zone Bartelsville

Past Operator's License # 5193

Contact Person Dick Barnard

Past Operator's Name and Address

Phone 316-437-2287

S&B Oil Operations

Oil/Gas Purchaser Enron

Box 365

Date 10-1-89

Madison Ks 66860

Signature Dick Barnard

Title Operator _____

New Operator's License 4237

Contact Person Brent Dean

New Operator's Name and Address

Phone 316-437-2102

Pattie Creek Oil Co.

Oil/Gas Purchaser Enron

Box 648

Date 10-1-89

Madison, Ks 66860

Signature Brent Dean

Title Operator _____

FOR COMMISSION USE ONLY WITH INJECTION WELLS

It is acknowledged by the Kansas Corporation Commission that:

PATTIE CREEK OIL CO. is the new operator of the above named well and
may: continue to injection fluid as authorized by Docket # E-19,905
 not inject fluids until the following action is taken.

Administrative Action _____

Technical Review Please schedule #1 well for on MIT with District Office.

Date 5-10-91

Authorized Signature _____

cc: PATTIE CREEK OIL CO., S & B OIL OPERATIONS, UIC, KGS, PI, DIST. #3

U-2/OG-2
1/88

STATE CORPORATION COMMISSION
CONSERVATION DIVISION
200 COLORADO DERBY BUILDING
WICHITA, KANSAS 67202-1286

SEC. 1 S, R W/E

NOTICE OF CHANGE OF OPERATOR
OR
REQUEST TO TRANSFER INJECTION
AUTHORIZATION

Oil Lease; No. of Wells 5
 Gas Lease; No. of Wells _____
 Saltwater Disposal Well
 Enhanced Recovery Project
Docket # E-19,905 (if SWD or ER)
Lease Description South west 1/4
Field Name Lamont

Effective Date 10-1-89
Lease Name Wernli
County Greenwood
Producing Zone Bartelsville

Past Operator's License # 5193
Past Operator's Name and Address
S&B Oil Operations
Box 365
Madison Ks 66860
Title Operator _____

Contact Person Dick Barnard
Phone 316-437-2287
Oil/Gas Purchaser Enron
Date 10-1-89
Signature Dick Barnard

RECEIVED
STATE CORPORATION COMMISSION
OCT 12 1989
CONSERVATION DIVISION
WICHITA, KANSAS

New Operator's License 4237
New Operator's Name and Address
Pattie Creek Oil Co.
Box 648
Madison, Ks 66860

Contact Person Brent Dean
Phone 316-437-2102
Oil/Gas Purchaser Enron
Date 10-1-89
Signature Larry Brent Dean
Title Operator _____

D.O. 3
Only two wells the Wernli #1 (990' FSL, 2970' FEL) and the Wernli #10 (1770' FSL, 4420' FEL) are approved injection wells. The #1 well needs an MIT. MIT's were run on the #7, #8, #9 applications to amend in these wells were filed, but no order issued because of short surface pipe and no AH II cementing.

that:
operator of the above named well and
ocket # _____
s taken.

MIT with District Office.
Alan Spuder
zed Signature

U-2/OG-2
1/88

July 31, 2009

Haas Petroleum, LLC.
800 W. 47th St., Ste. 716
Kansas City, MO 64112

RE: Docket #E-19905
Wernli Lease
Sec 25-T22S-R12E
Greenwood County, Kansas

Dear Mr. Haas:

The UIC Department has recently dismissed an amendment application to the injection permit for the Wernli lease, which was to add the Wernli #7, #8 and #9 to the permit for enhanced injection purposes. Because the Wernli #7, #8, and #9 were never amended to the permit, these are unauthorized injection wells.

To make application for an amendment to the injection permit, please submit form U-8 and form U-1 pages 1 & 2. Publication in the official county newspaper of your intentions, serve notice to the appropriate interested parties and filing of proper application fees will be required. In addition, due to the lack of sufficient surface casing in the wells, we ask that remedial cementing operations be performed to cement the wellbores from 100 feet below ground surface to the base of the existing cement in each well. Please include with your application, copies of the cementing tickets, completed ACO-1 forms and successful MITs.

Copies of the Conservation Division regulations and Commission Forms may be reviewed and downloaded from the KCC website at www.kcc.ks.gov or you may request the mailing of these documents to your address by telephone by calling 316-337-6196.

Please be advised that use of an injection well without written approval is a significant violation of State and Federal regulations and subject to administrative penalty fine or both.

Sincerely,

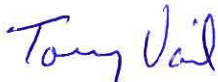

Tony Vail
Underground Injection Control

cc: District #3
Well File



Mark Parkinson, Governor Thomas E. Wright, Chairman Michael C. Moffet, Commissioner Joseph F. Harkins, Commissioner

August 6, 2009

Mark L. Haas
Haas Petroleum, LLC
800 W 47TH ST STE # 716
KANSAS CITY, MO 64112

RE: Transfer of Operations at the WERNLI lease, located in Section 25, Township 22S, Range 12E, GREENWOOD County, Kansas

Dear Mark L. Haas:

On August 6, 2009, which indicated to Staff that you are the current operator of the WERNLI lease. However, Conservation Division records indicate that Haas, Mark L. has not filed a Request for Change of Operator; Transfer of Injection or Surface Pit Permit (Conservation Division Form "T-1") transferring to you operator responsibility for the WERNLI lease. Therefore, Haas, Mark L. remains the Commission's operator of record and party responsible for the proper care and control of the WERNLI lease.

Conservation Division Staff understands that the burden of transferring operator responsibility first falls upon the transferring operator. However, in instances in which the transferring operator is no longer a licensed operator, or Staff is unable to determine the last operator of the subject lease, the burden of verifying operator responsibility falls upon the current operator of such lease. Staff is therefore requesting that you verify whether or not you are the current operator of the WERNLI lease.

The proper way to notify the Conservation Division that you are the current operator of the WERNLI lease is to file a Request for Change of Operator; Transfer of Injection or Surface Pit Permit (Conservation Division Form "T-1"). Staff will provide you with 28 days from this letter's date to provide a T-1 for the WERNLI lease. As such, you have until September 3, 2009, to file a T-1 for the WERNLI lease. A blank T-1 is enclosed with this letter. The T-1 is also available on the Conservation Division's website, at <http://kcc.ks.gov/conservation/forms/index.htm>, or upon request in the Conservation Division's central office in Wichita or any of the Conservation Division's district offices. If the past operator of the subject lease is unknown, or the past operator no longer has an active license, Staff is willing to accept other documentation in lieu of the past operator's signature on the T-1 form. Staff needs the T-1 signed by or on behalf of Haas Petroleum, LLC, as well as a copy of the bill or contract of sale under which you purchased the WERNLI lease, a copy of the agreement under which you are operating the lease, a copy of the assignment of the lease to you, or a copy of the new lease under which you are operating.

If you do not believe you are the operator of the WERNLI lease, you need to contact Jonelle Rains, the Conservation Division's Supervisor of Environmental Protection and Remediation, immediately to address the situation. Jonelle Rains may be reached at the Conservation Division's central office in Wichita, at the contact information listed below.

If by September 3, 2009, Commission Staff has not received the required information, or you have not contacted Jonelle Rains and resolved this situation, Staff may refer this matter to Conservation Division legal staff with a recommendation for an administrative penalty or penalties. Under K.A.R. 82-3-128, the failure to verify information requested by the Commission is punishable by a \$100 penalty. In addition, Staff may ask the Commission to shut in your current operations until compliance is achieved.

Please contact the Conservation Division immediately, or provide the requested information within 28 days of this letter's date, to remedy the above possible violation(s) and avoid further compliance action by the Commission. Please include a copy of this letter with the completed T-1 form upon filing with the Conservation Division.

Yours truly,
KCC Conservation Division Staff

cc: **KCC Conservation Division**

Mary Webber
Haas, Mark L.
800 W, 47TH ST., STE 409
KANSAS CITY, MO 67112

CONSERVATION DIVISION
Finney State Office Building, 130 S. Market, Room 2078, Wichita, KS 67202-3802
(316) 337-6200 • Fax (316) 337-6211 • <http://kcc.ks.gov/>

To: District 3, Larry Marchant, Mike Heffern

Cc: John McCannon
Alan Snider
Jonelle Rains

From: Barbara Montgomery, Research Analyst

Date: 9/3/2009

Re: Wernli Lease, Sec. 25-22-12E
Docket #E-19,905

I spoke with Julie at Haas Petroleum, LLC today. She told me that Mark Haas sold this lease in 2004, and cannot remember who he sold it to. A T-1 has not been filed so we have no record of a current operator on this lease. I asked her to Fax a document to me so I could put it in the docket file. I will put a copy in the mail to you when I receive something.

If you have any information on this lease, can you send it to me? I will send a T-1 letter to them and Mark Haas and hopefully we can get an active operator on this lease.

If you don't know who is on this lease, can we shut it in? Maybe that will get someone's attention and they will let us know who they are.

Thank you for your help.

Barbara Montgomery, Research Analyst

CONSERVATION DIVISION

Finney State Office Building, 130 S. Market, Room 2078, Wichita, KS 67202-3802
(316) 337-6200 • Fax: (316) 337-6211 • <http://kcc.ks.gov/>

800 W. 47th, Suite #716, Kansas City, MO 64112
Office (816) 531-5922
Fax (816) 753-0140



Fax

RECEIVED
SEP 03 2009
KCC WICHITA

To: KCC – Barbara Montgomery **From:** Julie Barber

Fax: 316-337-6211 **Pages:**

Phone: 316-337-6225 **Date:** September 3, 2009

Re: Wernli Lease – Greenwood County **CC:**

Urgent For Review Please Comment Please Reply Please Recycle

● **Comments:**

Dear Barbara:

Per our conversations regarding the above referenced lease, the KCC is showing Mark L. Haas as the operator.

Mark sold this lease back in 2004 (we think July) to Petrol Oil but it appears the T-1 was never filed. We do not have any files or records on this lease to prepare a T-1 to remove Mark L. Haas as the operator. We are unable to find Petrol Oil.

According to the Greenwood County Appraisers office the current operator is Shellrock Enterprises and I have not been able to find them either.

Mark believes that all these wells may have been shut down, but is not certain.

As we discussed, our concern is to remove Mark L. Haas as the operator for this lease so he is not in violation with KCC.

I am trying to secure assignments from the Greenwood County office, but it may take a couple of days to receive them. Once I have received them I will forward copies to you for your records.

Thank you for your assistance in this matter.

Sincerely,

Julie Barber

TELECOPIER COVER LETTER

IMPORTANT: This facsimile is intended only for the use of the individual or entity to which it is addressed. It may contain information that is privileged, confidential, attorney work-product, or otherwise protected from disclosure under applicable law. If the reader of this transmission is not the intended recipient or the employee or agent responsible for delivering the transmission to the intended recipient, you are hereby notified that any dissemination, distribution, copying or use of this transmission or its contents is strictly prohibited. If you have received this transmission in error, please notify us by telephoning and return the original transmission to us at the above address.

DATE: 10-16-09

NO CHARGE _____
CHARGE _____
(1.20 per page - INVOICE WILL FOLLOW
please pay from received invoice)

TO: Julie FAX PHONE NO: _____

COMPANY: Haas Oil Co.

BILLING ADDRESS: _____

FROM: Barb Montgomery PHONE: _____

NUMBER OF PAGES: 45 TITLE OF DOCUMENT T-1 - Wernli lease
(Including cover sheet)

SPECIAL INSTRUCTIONS:
Faxed Copies of Old T-1's in File From Patti Creek to
Mar Meg / Haas

IF YOU DO NOT RECEIVE ALL THE PAGES, PLEASE CALL BACK AS SOON AS POSSIBLE TO 316-337-6200. THE KCC FAX NUMBER IS: 316-337-6211.

800 W. 47th, Suite #716, Kansas City, MO 64112
Office (816) 531-5922
Fax (816) 753-0140



Fax

RECEIVED
SEP 29 2009
KCC WICHITA

To: KCC – Barbara Montgomery	From: Julie Barber
Fax: 316-337-6211	Pages: 2
Phone: 316-337-6225	Date: September 29, 2009
Re: Wernli Lease – Greenwood County	CC:

Urgent **For Review** **Please Comment** **Please Reply** **Please Recycle**

● **Comments:**

Dear Barbara:

On 9/3/09 I sent a fax regarding the above captioned lease. (Copy attached)

I have not heard anything back from the KCC and wanted to follow up to find out the status and if Mark has been removed as operator.

I look forward to your response.

Thank you.

Sincerely,

Julie Barber

800 W. 47th, Suite #716, Kansas City, MO 64112
Office (816) 531-5922
Fax (816) 753-0140



Fax

RECEIVED
SEP 29 2009
KCC WICHITA

To: KCC – Barbara Montgomery **From:** Julie Barber

Fax: 316-337-6211 **Pages:**

Phone: 316-337-6225 **Date:** September 3, 2009

Re: Wernli Lease – Greenwood County **CC:**

Urgent **For Review** **Please Comment** **Please Reply** **Please Recycle**

● **Comments:**

Dear Barbara:

Per our conversations regarding the above referenced lease, the KCC is showing Mark L. Haas as the operator.

Mark sold this lease back in 2004 (we think July) to Petrol Oil but it appears the T-1 was never filed. We do not have any files or records on this lease to prepare a T-1 to remove Mark L. Haas as the operator. We are unable to find Petrol Oil.

According to the Greenwood County Appraisers office the current operator is Shellrock Enterprises and I have not been able to find them either.

Mark believes that all these wells may have been shut down, but is not certain.

As we discussed, our concern is to remove Mark L. Haas as the operator for this lease so he is not in violation with KCC.

I am trying to secure assignments from the Greenwood County office, but it may take a couple of days to receive them. Once I have received them I will forward copies to you for your records.

Thank you for your assistance in this matter.

Sincerely,

Julie Barber

Haas Petroleum, LLC
800 W. 47th, #716
Kansas City, MO
64112
(816) 531-5922 Office
(816) 753-0140 Fax

Memo

To: Barbara Montgomery - KCC
From: Julie Barber
CC: Larry Marchant / Tony Vail / Sherri
Date: 4/14/2011
Re: Wenli Lease – T-1 Request

Dear Barbara:

As you are aware, we have been trying to resolve the T-1 Transfer on the above captioned lease since September 2009.

I have attached a request for change of operator and have attached a copy of the recorded assignment from Greenwood County. We have been unable to find Petrol Oil & Gas, therefore, I got a copy of the recorded assignment.

Please process this change of operator from Mark L. Haas to Petrol Oil & Gas at your earliest convenience.

Thank you in advance and if you have any questions, please feel free to give me a call.

Sincerely,

Julie Barber

RECEIVED

APR 15 2011

KCC Chanute Dist. #3

RECEIVED
APR 18 2011
KCC WICHITA

KANSAS CORPORATION COMMISSION
OIL & GAS CONSERVATION DIVISION

Form T-1
March 2010
Form must be Typed
Form must be Signed
All blanks must be Filled

**REQUEST FOR CHANGE OF OPERATOR
TRANSFER OF INJECTION OR SURFACE PIT PERMIT**

Form KSONA-1, Certification of Compliance with the Kansas Surface Owner Notification Act,
MUST be submitted with this form.

Check Applicable Boxes:

- Oil Lease: No. of Oil Wells 6 **
- Gas Lease: No. of Gas Wells _____ **
- Gas Gathering System: _____
- Saltwater Disposal Well - Permit No.: _____
- Spot Location: _____ feet from N / S Line
_____ feet from E / W Line
- Enhanced Recovery Project Permit No.: _____
- Entire Project: Yes No
- Number of Injection Wells 1 **

Field Name: Lamont

**** Side Two Must Be Completed.**

Effective Date of Transfer: 9/28/04

KS Dept of Revenue Lease No.: _____

Lease Name: Wernli

_____ Sec. 25 Twp. 22 R. 12 E W

Legal Description of Lease: SW4 of Sec 25, 22, 12 E

Greenwood County, Kansas

County: Greenwood

Production Zone(s): Bartlesville

Injection Zone(s): Bartlesville

Surface Pit Permit No.: _____
(API No. if Drill Pit, WO or Haul)

_____ feet from N / S Line of Section

_____ feet from E / W Line of Section

Type of Pit: Emergency Burn Settling Haul-Off Workover Drilling

Past Operator's License No. Mark L. Haas

Contact Person: Mark L. Haas

Past Operator's Name & Address: _____

Phone: 816-531-5922

800 W. 47th, Suite # 716, Kansas City, MO 64112

Date: 4/14/11

Title: Operator

Signature: 

New Operator's License No. _____

Contact Person: _____

New Operator's Name & Address: Petrol Oil & Gas

Phone: _____

3161 East Warm Springs Road

Oil / Gas Purchaser: _____

Las Vegas, Nevada 89120

Date: _____

Title: _____

Signature: _____

RECEIVED

APR 15 2011

KCC Chanute Dist. #3

Acknowledgment of Transfer: The above request for transfer of injection authorization, surface pit permit # _____ has been noted, approved and duly recorded in the records of the Kansas Corporation Commission. This acknowledgment of transfer pertains to Kansas Corporation Commission records only and does not convey any ownership interest in the above injection well(s) or pit permit.

_____ is acknowledged as
the new operator and may continue to inject fluids as authorized by
Permit No.: _____ . Recommended action: _____
Date: _____
Authorized Signature

_____ is acknowledged as
the new operator of the above named lease containing the surface pit
permitted by No.: _____ .
Date: _____
Authorized Signature

RECEIVED

APR 18 2011

DISTRICT _____ EPR _____ PRODUCTION _____ UIC _____
Mail to: Past Operator _____ New Operator _____ District _____

Mail to: KCC - Conservation Division, 130 S. Market - Room 2078, Wichita, Kansas 67202

KCC WICHITA

IX



STATE OF KANSAS FEE \$16.00
GREENWOOD CO. SS

This instrument was filed on this 28th
day of September 2004 at 12:40
o'clock P.M. and duly entered in book
71 of Assign page 177
By Marsha E. Ramsey Register
By Kim Bustin Deputy

ASSIGNMENT OF OIL AND GAS LEASE

State: Kansas

County: Greenwood

Assignor: John and/or Mark Haas (Haas Oil Group)
12980 Foster Street
Overland Park, Kansas 66213

Assignee: Petrol Oil and Gas, Inc.
3161 East Warm springs Road
Las Vegas, Nevada 89120

Effective Date: 09/07/2004

On 09/17/, 2004, John and/or Mark Haas (Haas Oil Group) as assignor, executed and delivered to Assignee, Petrol Oil and Gas, an Oil and Gas Lease, recorded in Volume 69, page 118, of the Greenwood County Register of Deeds. The Lease is on the following lands in that county:

Lamont "A"

Sect. 25 & 26, Township 24, Range 12, containing 320 acres more or less.

Werlie

Section 25, Township 24, Range 12, containing 160 acres more or less.

**MORE FULLY DESCRIBED IN EXHIBIT "A" ATTACHED
HERETO**

For adequate consideration, Assignor assigns, sells, and conveys to Assignee, named above, 100% working interest of Assignor's rights, title and interests in the Lease, without warranty of title, express or implied. The assignor will reserve for there self any royalty interest owned by Haas Oil Group.

RECEIVED

APR 15 2011

RECEIVED
KCC Chanute Dist #3

APR 18 2011

This Assignment is executed by Assignor as of the date of acknowledgment of Assignor's signature below, but is effective for all purposes as of the Effective Date stated above.

Assignor: [Signature]
John Haas
Haas Oil Group

State of Kansas, County of Johnson, SS:

This instrument was acknowledged before me on this 24, day of September, 2004 by John Haas, Haas Oil Group.

IN WITNESS WHEREOF, I have hereunto set my hand and affixed my notarial seal the day and year last above written.

MY COMMISSION EXPIRES: August 2, 2008

Donna M. Zimmerman
Notary public



RECEIVED

APR 15 2011

KCC Chanute Dist. #3

RECEIVED

APR 18 2011

KCC WICHITA

Township 22, Range 12 East, Greenwood County, Kansas,
containing 160 acres, more or less;

2. An oil and gas lease dated February 9, 1926, from John W. Ott and Clara Ott, his wife, as Lessors to John W. Davisson, as Lessee, recorded in Book 13 of Leases at Page 334 in the office of the Register of Deeds of Greenwood County, Kansas, insofar as said lease covers the following described real estate, to-wit:

The North Half of the Northwest Quarter (N/2 NW/4), less Missouri Pacific right of way, in Section 25, Township 22, Range 12 East of the Sixth Principal Meridian, Greenwood County, Kansas;

3. An oil and gas lease dated August 18, 1926, from School District Number Thirty-One, as Lessor, to Empire Gas and Fuel Company, as Lessee, recorded in Book FF of Miscellaneous at Page 156 in the office of the Register of Deeds of Greenwood County, Kansas, insofar as said lease covers the following described real estate, to-wit:

One (1) acre in approximately a square form in the Northeast Corner of the Northeast Quarter (NE/4) of Section 26, Township 22 South, Range 12 East of the Sixth Principal Meridian, Greenwood County, Kansas;

4. An oil and gas lease dated February 9, 1926, from John W. Ott and Clara Ott, his wife, as Lessors, to John W. Davisson, as Lessee, recorded in Book 13 of Leases at Page 333 in the office of the Register of Deeds of Greenwood County, Kansas, insofar as said lease covers the following described real estate, to-wit:

The Northeast Quarter (NE/4), less one (1) acre in the Northeast corner of said Northeast Quarter (NE/4), used for school purposes, in Section Twenty-six (26), Township Twenty-two (22) South, Range Twelve (12) East of the Sixth Principal Meridian, Greenwood County, Kansas;

5. An oil and gas lease dated March 5, 1926, from John W. Ott and Clara Ott, his wife, as Lessors, to John W. Davisson, as Lessee, recorded in Book 13 of Leases at Page 418 in the office of the Register of Deeds of Greenwood County, Kansas, insofar as said lease covers the following described real estate, to-wit:

The South Half of the Northwest Quarter (S/2 NW/4) of Section Twenty-five (25), Township Twenty-two (22) South, Range Twelve (12) East of the Sixth Principal Meridian, Greenwood County, Kansas

RECEIVED

APR 15 2011

RECEIVED

KCC Chanute Dist. #3

APR 18 2011

KCC WICHITA

April 27, 2011

Mark L. Haas
800 W. 47th, Suite #716
Kansas City, Missouri 64112

**RE: Wernli lease located in the SW/4 of S25-T22S-R12E, Greenwood
County, Kansas**

Dear Mr. Haas,

The T-1 form transferring operator responsibility for this lease from Mark L. Haas to Petrol Oil & Gas was brought to my attention. After reviewing the T-1 form and documentation included as evidence of the lease assignment, Legal Staff has determined that the T-1 form will not be accepted. The reason the T-1 will not be accepted is that it does not comply with the provisions of K.A.R. 82-3-136 which state that past operators must report all transfers within thirty (30) days of the change of operator responsibility. As you list on the T-1 form, this transfer occurred in September of 2004. K.A.R. 82-3-136 further states that transfers may not be made to any unlicensed individual, partnership, corporation, or municipality. KCC records indicate that Petrol Oil & Gas has not had a valid license since May 30, 2010. This means that we cannot process the T-1 form by transferring the wells to an unlicensed operator.

Therefore, Legal Staff has determined that these wells are still the responsibility of Mark L. Haas, license number 5935 (expired). As the last responsible party, you are required to plug these wells using a licensed contractor or transfer them to a licensed operator. Please submit a plan for plugging these wells or a T-1 form transferring these wells to a licensed operator within twenty (20) days. If you fail to submit a plan or a T-1 form for these wells within twenty (20) days, I will request the Commission issue a Show Cause Order to hold an evidentiary hearing to determine plugging responsibility for these wells.

Thank you for your cooperation.

Sincerely,

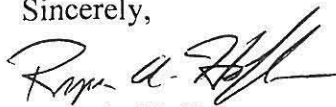
A handwritten signature in black ink, appearing to read "Ryan A. Hoffman".

Ryan A. Hoffman
Litigation Counsel
Kansas Corporation Commission

cc: Jonelle Rains, EPR Supervisor
Steve Korf, District #3 Supervisor
John Almond, District #3 Compliance Officer

WELL INVENTORY SORT

6/24/2011

LIC	OPERATOR	LEASE	WEL	API	UICPerm	TVD	COUNTY	SEC	TW	RG	DIR	QQQ	FOOTN/S	FOOTEW	TYPE	STA	WL	STADT	STAT	KDOR	C
5935	Haas, Mark L	ALEXANDER V	W 5	15207013850000	E19162.		WOODS	18	24	16	E	NESWNW	3520 S	4400 E	EOR	AI	LGCY	10/6/1977			
5935	Haas, Mark L	ALEXANDER V	W 6	15207013860000	E19162.		WOODS	18	24	16	E	NWSENW	3520 S	3960 E	EOR	AI	LGCY	10/6/1977			
5935	Haas, Mark L	ARNOLD	8	15207259600000			WOODS	35	23	14	E	SWSENE	2970 S	990 E	OIL	SP	LGCY	2/24/1991			
5935	Haas, Mark L	BAHR	5	15207913120000	E17607.		WOODS	23	23	13	E	NESWNW	3630 S	4290 E	EOR	AI	LGCY	10/8/1974			
5935	Haas, Mark L	BERRY	25	15073227890000	D21952.	2334	GREEN	28	23	13	E	S2SENW	2650 S	3300 E	SWD	AI	LGCY	5/3/1983			
5935	Haas, Mark L	BERRY	4	15073226320000	D21437.	1650	GREEN	32	23	13	E	SWSWNW	3080 S	4980 E	SWD	AI	UICDF	11/4/1982			
5935	Haas, Mark L	BERRY	8	15207250680001	E06419.	1838	WOODS	35	23	13	E	SENENW	4380 S	2821 E	EOR	AI	LGCY	2/10/1989			
5935	Haas, Mark L	BERRY C ELSIE	1	15073216910000			GREEN	27	23	13	E	NWNWSW	2310 S	430 W	OIL	PR	T1	1/1/2003	113704		
5935	Haas, Mark L	BURKE A	7	15073197320000	E07563.		GREEN	12	24	9	E	NESWSE	1140 S	1640 E	EOR	AI	LGCY	6/19/1996			
5935	Haas, Mark L	BURKE A	A 1	15073197330000	E07563.		GREEN	12	24	9	E	NWSWSE	860 S	2630 E	EOR	AI	LGCY	12/7/1959			
5935	Haas, Mark L	BURKE A	A 1	15073197340000	E07563.		GREEN	12	24	9	E	SE	1320 S	330 E	EOR	AI	LGCY	12/7/1959			
5935	Haas, Mark L	BURKE A	WI	15073197350000	E07563.		GREEN	12	24	9	E	SWSESE	330 S	910 E	EOR	AI	LGCY	12/7/1959			
5935	Haas, Mark L	BURKE A	WI	15073197360000	E07563.		GREEN	12	24	9	E	NESE	2240 S	400 E	EOR	AI	LGCY	12/7/1959			
5935	Haas, Mark L	BURKE A	WI	15073197370000	E07563.		GREEN	12	24	9	E	NENESE	2310 S	330 E	EOR	AI	LGCY	12/7/1959			
5935	Haas, Mark L	BURKE B	B 2	15073197390000	E07563.		GREEN	7	24	10	E	SENWSW	1650 S	4190 E	EOR	AI	LGCY	12/7/1959			
5935	Haas, Mark L	CARTWRIGHT	B 1	15073197270000	E02743.		GREEN	36	23	9	E	NWSENE	3896 S	782 E	EOR	PR	LGCY	1/8/1988			
5935	Haas, Mark L	CARTWRIGHT	B	15073197260000	E02743.		GREEN	1	24	9	E	NE	2840 S	1912 E	EOR	AI	LGCY	12/1/2005			
5935	Haas, Mark L	CARTWRIGHT	B	15073197230000	E02743.		GREEN	1	24	9	E	NE	28 S	200 E	EOR	PR	LGCY	3/13/1990			
5935	Haas, Mark L	CARTWRIGHT	B	15073197240000	E02743.		GREEN	1	24	9	E	NESENE	3760 S	200 E	EOR	PR	LGCY	11/9/1962			
5935	Haas, Mark L	CARTWRIGHT	B-1	15073194620001	E02743.	2341	GREEN	1	24	9	E	NESWSENE	3300 S	660 E	EOR	AI	LGCY	6/4/1996			
5935	Haas, Mark L	CARTWRIGHT	D	15073197280000	E02743.		GREEN	6	24	10	E	NW	3890 S	3273 E	EOR	AI	LGCY	12/1/2005			
5935	Haas, Mark L	CARTWRIGHT	D	15073197290000	E02743.		GREEN	6	24	10	E	NW	4332 S	3794 E	EOR	AI	LGCY	12/1/2005			
5935	Haas, Mark L	CARTWRIGHT	D	15073197300000	E02743.		GREEN	6	24	10	E	NW	3290 S	3114 E	EOR	PR	LGCY	3/13/1990			
5935	Haas, Mark L	CARTWRIGHT	E	15073197250000	E02743.		GREEN	1	24	9	E	SE	1650 S	2310 E	EOR	AI	LGCY	12/1/2005			
5935	Haas, Mark L	CLARA SMITH	8	15207254040000			WOODS	19	25	16	E	E2NESE	2175 S	300 E	OIL	SP	LGCY	0/18/1985			
5935	Haas, Mark L	COLLINS H	SI 1	15207197620000	E07103.		WOODS	30	23	14	E	SENE	3960 S	15 E	EOR	AI	LGCY	3/19/1990			
5935	Haas, Mark L	COLLINS H	W 2	15207197630000	E07103.		WOODS	30	23	14	E	SWNENE	4000 S	1280 E	EOR	AI	LGCY	3/19/1990			
5935	Haas, Mark L	COLLINS H	W 3	15207197640000	E07103.		WOODS	30	23	14	E	NWNENE	5230 S	920 E	EOR	AI	LGCY	3/19/1990			
5935	Haas, Mark L	COLT UNIT	101	15207021730001	E06177.		WOODS	36	23	14	E	NWSWSW	700 S	5055 E	EOR	AI	LGCY	2/4/1958			
5935	Haas, Mark L	COURTER	1	15059231360000			FRANKLI	34	15	21	E	SENE	3135 S	165 E	OIL	IN	LGCY	2/23/2002			
5935	Haas, Mark L	COURTER	1	15059241680000			FRANKLI	34	15	21	E	SESENE	2805 S	165 E	OIL	IN	LGCY	2/23/2002	119771		
5935	Haas, Mark L	COURTER	1-I	15059245260001	E28095.	767	FRANKLI	34	15	21	E	SESENE	2907 S	330 E	EOR	AI	UICDF	2/18/2002			
5935	Haas, Mark L	COURTER	2	15059241690000			FRANKLI	34	15	21	E	SESENE	2805 S	495 E	OIL	IN	LGCY	2/23/2002			

Montgomery Exhibit 5
Page 1 of 7

WELL INVENTORY SORT

6/24/2011

LIC	OPERATOR	LEASE	WEL	API	UICPerm	TVD	COUNTY	SEC	TW	RG	DIR	QQQ	FOOTN/S	FOOTE/M	TYPE	STA	WL_STAT	DT_STAT	KDOR C
5935	Haas, Mark L	COURTER	2-I	15059245270001	E28095.	767	FRANKLI	34	15	21	E	S2SENE	2907 S	660 E	EOR	AI	UICDF	2/18/2002	
5935	Haas, Mark L	COURTER	3	15059241700000			FRANKLI	34	15	21	E	SWSENE	2805 S	825 E	OIL	IN	LGCY	2/23/2002	
5935	Haas, Mark L	COURTER	3-I	15059245280001	E28095.	757	FRANKLI	34	15	21	E	S2SENE	2907 S	990 E	EOR	AI	UICDF	2/18/2002	
5935	Haas, Mark L	COURTER	4	15059241710000			FRANKLI	34	15	21	E	SWSENE	2805 S	1155 E	OIL	IN	LGCY	2/23/2002	
5935	Haas, Mark L	COURTER	4 W	15059249670001	E28095.	764	FRANKLI	34	15	21	E	SESENE	3237 S	330 E	EOR	AI	UICDF	1/5/2006	
5935	Haas, Mark L	COURTER	5	15059241750000			FRANKLI	34	15	21	E	SWSENE	3135 S	1155 E	OIL	IN	LGCY	2/23/2002	
5935	Haas, Mark L	COURTER	6	15059241760000			FRANKLI	34	15	21	E	SWSENE	3135 S	825 E	OIL	IN	LGCY	2/23/2002	
5935	Haas, Mark L	COURTER	7	15059241770000			FRANKLI	34	15	21	E	SESENE	3135 S	495 E	OIL	IN	LGCY	2/23/2002	
5935	Haas, Mark L	COURTER	8	15059249690000		740	FRANKLI	34	15	21	E	SENESENE	3465 S	165 E	OIL	DR	LGCY	0/30/2003	
5935	Haas, Mark L	COURTER	9	15059249700000		764	FRANKLI	34	15	21	E	SWNESENE	3485 S	495 E	OIL	PR	LGCY	12/1/2005	
5935	Haas, Mark L	DEGLAR	2	15207917360000	E11592.		WOODS	21	25	15	E	NENESW	1990 S	2890 E	EOR	AI	LGCY	5/2/1990	
5935	Haas, Mark L	DEHLINGER A	12	15073219310000		2113	GREEN	28	23	13	E	NENENE	330 N	300 E	OIL	PR	T1	1/1/1998	127222
5935	Haas, Mark L	DEHLINGER A	13	15073219320000		2136	GREEN	28	23	13	E	NWSENE	4590 S	500 E	OIL	IN	T1	1/1/1998	127222
5935	Haas, Mark L	DEHLINGER A	13	15073913500000	E06135.		GREEN	28	23	13	E	E2NE	3960 S	330 E	EOR	PR	LGCY	6/6/1970	
5935	Haas, Mark L	DEHLINGER A	14	15073217070000		2100	GREEN	28	23	13	E	NWNENE	4950 S	990 E	OIL	PR	T1	1/1/1998	127222
5935	Haas, Mark L	DEHLINGER A	15	15073220810000		2100	GREEN	28	23	13	E	N2N2NE	4950 S	1320 E	OIL	IN	T1	1/1/1998	127222
5935	Haas, Mark L	DEHLINGER A	18	15073220840000		2100	GREEN	28	23	13	E	N2S2S2NE	2180 N	1320 E	OIL	PR	T1	1/1/1998	127222
5935	Haas, Mark L	DEHLINGER A	3	15073197010000			GREEN	28	23	13	E	SENE	4290 S	330 E	OIL	PR	T1	1/1/1998	127222
5935	Haas, Mark L	DEHLINGER A	8	15073199370000			GREEN	28	23	13	E	NE	3960 S	1320 E	OIL	PR	T1	1/1/1998	127222
5935	Haas, Mark L	DEHLINGER B	12	15073193240000			GREEN	29	23	13	E	N2SWNE	3430 S	1980 E	OIL	IN	LGCY	12/1/2005	127223
5935	Haas, Mark L	DEHLINGER B	13	15073193250000			GREEN	29	23	13	E	S2NWSENE	3430 S	990 E	OIL	PR	LGCY	12/1/2005	127223
5935	Haas, Mark L	DEHLINGER B	14	15073193260000			GREEN	29	23	13	E	N2NE	4620 S	1320 E	OIL	PR	LGCY	12/1/2005	127223
5935	Haas, Mark L	DEHLINGER B	16	15073193270000			GREEN	29	23	13	E	SENE	3300 S	660 E	OIL	IN	LGCY	12/1/2005	127223
5935	Haas, Mark L	DEHLINGER B	18	15073193280000			GREEN	29	23	13	E	NENWSE	2310 S	1650 E	OIL	PR	LGCY	12/1/2005	127223
5935	Haas, Mark L	DEHLINGER B	19	15073193290000			GREEN	29	23	13	E	NWNESE	2310 S	990 E	OIL	PR	LGCY	12/1/2005	127223
5935	Haas, Mark L	DEHLINGER B	20	15073913030000	E16111.		GREEN	29	23	13	E	SENWSE	1650 S	1620 E	EOR	AI	LGCY	5/28/1971	
5935	Haas, Mark L	DEHLINGER B	25	15073219960000			GREEN	29	23	13	E	SENE	4290 S	330 E	OIL	PR	LGCY	9/2/2003	127223
5935	Haas, Mark L	DETERS	2	15059241920000			FRANKLI	7	16	21	E	NWNENE	4785 S	1155 E	OIL	PR	LGCY	11/1/2003	126808
5935	Haas, Mark L	DETERS	2A	15059249400000		720	FRANKLI	7	16	21	E	NESENE	4455 S	165 E	OIL	PR	LGCY	11/1/2003	126808
5935	Haas, Mark L	DETERS	4	15059242690000			FRANKLI	7	16	21	E	NENWNE	5115 S	825 E	OIL	PR	LGCY	11/1/2003	126808
5935	Haas, Mark L	DETERS	5	15059243870000			FRANKLI	7	16	21	E	NESENWNE	4455 S	1485 E	OIL	PR	LGCY	11/1/2003	126808
5935	Haas, Mark L	DETERS	6	15059245220000	E25949.	730	FRANKLI	7	16	21	E	SENWNE	4450 S	1480 E	EOR	AI	UICDF	9/18/1990	
5935	Haas, Mark L	DUMLER	A 1	15073902820000	E18152.		GREEN	21	23	13	E	NWNWNW	4950 S	4620 E	EOR	AI	LGCY	1/26/1976	

Montgomery Exhibit 5
Page 2 of 7

WELL INVENTORY SORT

6/24/2011

LIC	OPERATOR	LEASE	WEL	API	UICPerm	TVD	COUNTY	SEC	TW	RG	DIR	QQQ	FOOTN/S	FOOTE/W	TYPE	STA	WL_ST	DT_STAT	KDOR	C
5935	Haas, Mark L	DYE	22	15207259570000			WOODS	7	24	14	E	NESWSW	900 S	4540 E	OIL	PR	T1	7/28/2005		
5935	Haas, Mark L	DYE	23	15207259580000			WOODS	7	24	14	E	SESWSW	330 S	4540 E	OIL	PR	T1	7/28/2005		
5935	Haas, Mark L	DYE	8	15207021830000	E06001.		WOODS	12	24	13	E	SESESESE	200 S	200 E	EOR	AI	LGCY	2/25/1958		
5935	Haas, Mark L	EDWARDS	4	15207917400000	D20314.		WOODS	2	24	14	E	SESENE	3140 S	123 E	SWD	AI	LGCY	10/7/1981		
5935	Haas, Mark L	EDWARDS	6	15207916280000	E22271.		WOODS	3	24	14	E	NWSWNE	4430 S	1290 E	EOR	AI	LGCY	9/21/1983		
5935	Haas, Mark L	EDWARDS	8	15207918270000	E22271.		WOODS	3	24	14	E	N2N2NE	4780 S	1320 E	EOR	AI	LGCY	9/21/1983		
5935	Haas, Mark L	EHRHARDT A	1	15207913980000	E06143.		WOODS	33	23	14	E	NENESESE	1028 S	300 E	EOR	AI	LGCY	1/20/1958		
5935	Haas, Mark L	EHRHARDT B	1 H	15207249070001	E06143.		WOODS	33	23	14	E	NESESW	800 S	2805 E	EOR	AI	LGCY	1/3/1985		
5935	Haas, Mark L	ESTES	2	15207223390000	D19990.		WOODS	7	24	14	E	SWNW	3140 S	4180 E	SWD	AI	LGCY	1/13/1980		
5935	Haas, Mark L	GLEN BERRY	4	15207196810000			WOODS	35	23	13	E	NWNENW			OIL	PR	T1	1/1/2003	102511	
5935	Haas, Mark L	HANNEN	8	15207214550000	D19705.	1630	WOODS	22	23	14	E	NWSWSW	1230 S	4950 E	SWD	AI	LGCY	1/21/1979		
5935	Haas, Mark L	HARDER	2	15207022050000	E11592.		WOODS	22	25	15	E	NWNWNW	4890 S	4880 E	EOR	AI	LGCY	5/8/1990		
5935	Haas, Mark L	HARDER	3	15207249110001	E11592.		WOODS	22	25	15	E	SW	2310 S	4200 E	EOR	AI	LGCY	3/26/1999		
5935	Haas, Mark L	HEADLEY A	14	15207263890000			WOODS	32	23	14	E	NWSWNW	3630 S	4880 E	OIL	SP	LGCY	5/15/1997		
5935	Haas, Mark L	HEADLEY A	7	15207919500000	E07103.		WOODS	32	23	14	E	SWSWNW	3080 S	4950 E	EOR	AI	LGCY	3/19/1990		
5935	Haas, Mark L	HEADLEY A	SI 1	15207197780000	E07103.		WOODS	32	23	14	E	NESENW	3742 S	2710 E	EOR	AI	LGCY	3/19/1990		
5935	Haas, Mark L	HEADLEY A	SI 2	15207197790000	E07103.		WOODS	32	23	14	E	SESENW	2760 S	2710 E	EOR	AI	LGCY	3/19/1990		
5935	Haas, Mark L	HEADLEY C	SI 2	15207919330000	E07103.		WOODS	29	23	14	E	SWNWSW	1370 S	5180 E	EOR	AI	LGCY	3/19/1990		
5935	Haas, Mark L	HESS	1	15031218400000			COFFEY	14	21	15	E	NWSENE	3630 S	990 E	OIL	SP	LGCY	10/6/1997		
5935	Haas, Mark L	JONES	11	15073199070000			GREEN	21	23	13	E	NWSESE	1210 S	1250 E	OIL	PR	T1	1/1/1998		
5935	Haas, Mark L	JONES	15	15073199080000			GREEN	21	23	13	E	SENESE	3460 N	2800 E	OIL	IN	T1	1/1/1998		
5935	Haas, Mark L	JONES	16	15073204010000		2175	GREEN	21	23	13	E	NWNESE	3120 N	1060 E	OIL	PR	T1	1/1/1998		
5935	Haas, Mark L	JONES	18	15073217090000		2300	GREEN	21	23	13	E	NESE	2040 S	600 E	OIL	IN	T1	1/1/1998		
5935	Haas, Mark L	JONES	19	15073217600000		2300	GREEN	21	23	13	E	NESESE	990 S	330 E	OIL	PR	T1	1/1/1998		
5935	Haas, Mark L	JONES	21	15073219340000			GREEN	21	23	13	E	SESESW	330 S	2970 E	OIL	IN	T1	1/1/1998		
5935	Haas, Mark L	jones	22	15073199090000			GREEN	21	23	13	E	SWSESE	330 S	990 E	OIL	PR	T1	1/1/1998		
5935	Haas, Mark L	JONES	23	15073219990000		1900	GREEN	21	23	13	E	SESWSW	330 S	990 W	OIL	PR	T1	1/1/1998		
5935	Haas, Mark L	JONES	24	15073220000000		1900	GREEN	21	23	13	E	SWSWSW	300 S	330 W	OIL	IN	T1	1/1/1998		
5935	Haas, Mark L	JONES	25	15073220010000		1900	GREEN	21	23	13	E	SESESE	330 S	330 E	OIL	PR	T1	1/1/1998		
5935	Haas, Mark L	JONES	26	15073220020000		1900	GREEN	21	23	13	E	SWSESE	330 S	990 E	OIL	PR	T1	1/1/1998		
5935	Haas, Mark L	JONES	27	15073220030000		1900	GREEN	21	23	13	E	SESWSE	330 S	1650 E	OIL	IN	T1	1/1/1998		
5935	Haas, Mark L	JONES	28	15073220040000		1900	GREEN	21	23	13	E	SWSWSE	330 S	2310 E	OIL	PR	T1	1/1/1998		
5935	Haas, Mark L	JONES	29	15073220300000		1900	GREEN	21	23	13	E	NWSWSW	990 S	4950 E	OIL	PR	T1	1/1/1998		

Montgomery Exhibit 5
Page 3 of 7

WELL INVENTORY SORT

6/24/2011

LIC	OPERATOR	LEASE	WEL	API	UICPerm	TVD	COUNTY	SEC	TW	RG	DIR	QQQ	FOOT	N/S	FOOT	E/W	TYPE	STA	WL	STA	DT	STAT	KDOR	C
5935	Haas, Mark L	JONES	30	15073220310000			GREEN	21	23	13	E	NESWSW	990	S	4290	E	OIL	PR	T1			1/1/1998		
5935	Haas, Mark L	JONES	32	15073220330000			GREEN	21	23	13	E	NESWSE	990	S	1650	E	OIL	IN	T1			1/1/1998		
5935	Haas, Mark L	JONES	33	15073220340000			GREEN	21	23	13	E	NWSESE	990	S	990	E	OIL	IN	T1			1/1/1998		
5935	Haas, Mark L	JONES	34	15073220350000		2000	GREEN	21	23	13	E	NESESE	990	S	330	E	OIL	IN	T1			1/1/1998		
5935	Haas, Mark L	JONES	35	15073220360000			GREEN	21	23	13	E	SWNWSW	1650	S	330	W	OIL	IN	T1			1/1/1998		
5935	Haas, Mark L	JONES	37	15073220380000			GREEN	21	23	13	E	SENWSW	1650	S	990	W	OIL	IN	T1			1/1/1998		
5935	Haas, Mark L	JONES	38	15073199100000			GREEN	21	23	13	E	NENESW	2310	S	2310	W	OIL	IN	T1			1/1/1998		
5935	Haas, Mark L	JONES	4	15073199060000			GREEN	21	23	13	E	SENWSW	3630	N	1024	W	OIL	PR	T1			1/1/1998		
5935	Haas, Mark L	JONES A	1	15073923750000	E06135.		GREEN	21	23	13	E	NENESE	2310	S	330	E	EOR	AI	LGCY			6/6/1970		
5935	Haas, Mark L	JONES A	17	15073913110000	E06135.		GREEN	21	23	13	E	SWNWSE	1650	S	2310	E	EOR	AI	LGCY			1/20/1958		
5935	Haas, Mark L	JONES A	W 1	15073913080000	E06135.		GREEN	21	23	13	E	NENESE	2440	S	200	E	EOR	PR	LGCY			2/22/1965		
5935	Haas, Mark L	KIMBALL	1	15207010720000	D06755.		WOODS	18	24	14	E	SWSWNWNW	4060	S	4950	E	SWD	AI	LGCY			0/13/1958		
5935	Haas, Mark L	KIMBELL	10	15207243750001	E22464.		WOODS	18	24	14	E	NENWSW	2390	S	4580	E	EOR	AI	LGCY			2/30/1983		
5935	Haas, Mark L	KIMBELL	4	15207021890000	D11238.		WOODS	14	24	13	E	NESESW	990	S	2970	E	SWD	AI	LGCY			8/5/1964		
5935	Haas, Mark L	KIMBLE	1 D	15207021860000	D06021.		WOODS	18	24	14	E	SW	2040	S	4780	E	SWD	AI	LGCY			12/4/1957		
5935	Haas, Mark L	KNOX M	4	15207010330001	E12189.		WOODS	24	24	13	E	NE	4600	S	1100	E	EOR	AI	LGCY			10/4/1965		
5935	Haas, Mark L	LAIDLAW	3	15207211530001	E19774.		WOODS	35	25	15	E	NESWSW	1140	S	3980	E	EOR	AI	LGCY			2/18/1980		
5935	Haas, Mark L	LAUBER	10	15207920320000	E11592.		WOODS	21	25	15	E	NWNWSE	2100	S	2000	E	EOR	AI	LGCY			5/7/1990		
5935	Haas, Mark L	LAUBER	11	15207919810000	E11592.		WOODS	21	25	15	E	NESWSWSE	440	S	2150	E	EOR	AI	LGCY			5/7/1990		
5935	Haas, Mark L	LAUBER	14	15207920380000	E11592.		WOODS	21	25	15	E	NESWNE	3840	S	1840	E	EOR	AI	LGCY			1/20/1965		
5935	Haas, Mark L	LAUBER	24	15207917520000	E11592.		WOODS	21	25	15	E	SESWNE	3240	S	1800	E	EOR	AI	LGCY			5/10/1990		
5935	Haas, Mark L	LAUBER	40	15207259520000			WOODS	21	25	15	E	NESWSE	880	S	1610	E	OIL	SP	LGCY			2/24/1991		
5935	Haas, Mark L	LAUBER	41	15207259530000			WOODS	21	25	15	E	NWSESE	1280	S	1010	E	OIL	SP	LGCY			2/24/1991		
5935	Haas, Mark L	LAUBER	42	15207259540000			WOODS	21	25	15	E	SENESE	1880	S	1010	E	OIL	SP	LGCY			2/24/1991		
5935	Haas, Mark L	LAUBER	5	15207913890000	E11592.		WOODS	21	25	15	E	NESWSE	1080	S	1400	E	EOR	AI	LGCY			5/8/1990		
5935	Haas, Mark L	LEWIS BILL	2 J	15207253460001	E22465.		WOODS	19	25	16	E	SENWNW	4438	S	4448	E	EOR	AI	LGCY			1/26/1985		
5935	Haas, Mark L	LUTHI	7	15031220860000			COFFEY	11	23	13	E	SWSWNW	2970	S	330	W	OIL	SP	LGCY			12/1/2005		
5935	Haas, Mark L	MACLASKEY A	22	15207913860000	E07103.		WOODS	29	23	14	E	W2SENW	3300	S	3630	E	EOR	PR	LGCY			4/8/1959		
5935	Haas, Mark L	MACLASKEY A	SI 1	15207919120000	E07103.		WOODS	29	23	14	E	SWSWNW	2645	S	5205	E	EOR	AI	LGCY			3/19/1990		
5935	Haas, Mark L	MACLASKEY A	SI 2	15207919030000	E07103.		WOODS	29	23	14	E	SESENW	2740	S	2665	E	EOR	AI	LGCY			3/19/1990		
5935	Haas, Mark L	MACLASKEY A	SI 3	15207919410000	E07103.		WOODS	29	23	14	E	E2E2NW	3960	S	2665	E	EOR	AI	LGCY			4/8/1959		
5935	Haas, Mark L	MACLASKEY A	SI 7	15207919540000	E07103.		WOODS	30	23	14	E	NWSESE	880	S	760	E	EOR	AI	LGCY			3/19/1990		
5935	Haas, Mark L	MACLASKEY J	A 3	15207919250000	E07103.		WOODS	29	23	14	E	SESWNW	2829	S	4290	E	EOR	AI	LGCY			3/19/1990		

WELL INVENTORY SORT

6/24/2011

LIC	OPERATOR	LEASE	WEL	API	UICPerm	TVD	COUNTY	SE	TW	RG	DIR	QQQ	FOOTN/S	FOOTE/M	TYPE	STA	WL_STAT	DT_STAT	KDOR C
5935	Haas, Mark L	MACLASKEY J	SI 4	15207919230000	E07103.		WOODS	29	23	14	E	NW	3960 S	3960 E	EOR	AI	LGCY	3/19/1990	
5935	Haas, Mark L	MACLASKEY J	SI 5	15207919220000	E07103.		WOODS	29	23	14	E	NENENW	5230 S	2690 E	EOR	AI	LGCY	3/19/1990	
5935	Haas, Mark L	MACLASKEY J	W 6	15207919060000	E07103.		WOODS	29	23	14	E	N2N2NW	5230 S	3960 E	EOR	AI	LGCY	3/19/1990	
5935	Haas, Mark L	MAHR	10-	15207268790000			WOODS	23	23	13	E	SESWNW	2970 S	4290 E	OIL	SP	LGCY	12/1/2005	
5935	Haas, Mark L	MAHR	11-	15207268800000			WOODS	23	23	13	E	SWSENW	2970 S	3630 E	OIL	SP	LGCY	12/1/2005	
5935	Haas, Mark L	NELSON	1	15001920690000	E15363.		ALLEN	20	26	21	E	S2				AI	LGCY	12/1/2005	
5935	Haas, Mark L	OTT A	1	15073906580000	D21711.		GREEN	25	22	12	E	NENENW	4980 S	2876 E	SWD	AI	LGCY	1/25/1983	
5935	Haas, Mark L	OTT A	28	15073910570000	E19410.		GREEN	25	22	12	E	SE	990 S	330 E	EOR	AI	LGCY	4/9/1981	
5935	Haas, Mark L	OTT A	A 2	15073902590000	E19410.		GREEN	25	22	12	E	NWNENW	3600 S	4950 E	EOR	AI	LGCY	4/9/1981	
5935	Haas, Mark L	RHEA	24	15207219230000	D21697.		WOODS	13	24	13	E	SWNESE	1890 S	1200 E	SWD	AI	LGCY	1/19/1983	
5935	Haas, Mark L	ROBERT BEINE	1	15207259930000			WOODS	4	24	15	E	NWSESE	910 S	1070 E	OIL	DR	LGCY	6/25/1992	
5935	Haas, Mark L	ROBERT BEINE	2	15207259940000			WOODS	4	24	15	E	SWNESE	1570 S	1070 E	OIL	SP	LGCY	4/20/1992	
5935	Haas, Mark L	ROBERT BEINE	3	15207259950000			WOODS	4	24	15	E	NWNESE	2230 S	1070 E	OIL	SP	LGCY	4/20/1992	
5935	Haas, Mark L	ROBERT BEINE	4	15207259980000			WOODS	4	24	15	E	SWSENE	2990 S	1070 E	OIL	SP	LGCY	5/2/1992	
5935	Haas, Mark L	RYSER B	1 H	15207249060000	E06143.		WOODS	34	23	14	E	SENWSW	1470 S	4290 E	EOR	AI	LGCY	8/15/1997	
5935	Haas, Mark L	RYSER B	1 H	15207920110000	E06143.		WOODS	34	23	14	E	S2N2SW	1800 S	3960 E	EOR	AI	LGCY	1/20/1958	
5935	Haas, Mark L	SHADEL	11	15073198830000			GREEN	15	23	13	E	NWNWSW	2425 S	4980 E	OIL	IN	T1	1/1/1998	
5935	Haas, Mark L	SHADEL	15	15073198840000			GREEN	15	23	13	E	SWNESW	3400 N	3810 E	OIL	PR	T1	1/1/1998	
5935	Haas, Mark L	SHADEL	17	15073206150000		2210	GREEN	15	23	13	E	NESW	1980 S	2970 E	OIL	PR	T1	1/1/1998	
5935	Haas, Mark L	SHADEL	18	15073198850000			GREEN	15	23	13	E	N2SWSW	1120 S	4620 E	OIL	PR	T1	1/1/1998	
5935	Haas, Mark L	SHADEL	1-A	15073216160000			GREEN	15	23	13	E	SESESW	250 S	2970 E		IN	T1	1/1/1998	
5935	Haas, Mark L	SHADEL	20	15073206740000			GREEN	15	23	13	E	NESWSWSW	380 S	4850 E	OIL	IN	T1	1/1/1998	
5935	Haas, Mark L	SHADEL	21	15073220590000			GREEN	15	23	13	E	NESESW	990 S	2970 E		PR	T1	1/1/1998	
5935	Haas, Mark L	SHADEL	22	15073220600000			GREEN	15	23	13	E	SWSESW	330 S	3630 E		PR	T1	1/1/1998	
5935	Haas, Mark L	SHADEL	23	15073220610000			GREEN	15	23	13	E	SENESESW	2130 S	2840 E	OIL	IN	T1	1/1/1998	
5935	Haas, Mark L	SHADEL	25	15073221170000			GREEN	15	23	13	E	SWNWSW	1650 S	4950 E	OIL	PR	T1	1/1/1998	
5935	Haas, Mark L	SHADEL	26	15073221180000			GREEN	15	23	13	E	NENWSW	2970 N	4280 E	OIL	PR	T1	1/1/1998	
5935	Haas, Mark L	SHADEL	27	15073221190000			GREEN	15	23	13	E	SESWSW	330 S	990 W	OIL	PR	T1	1/1/1998	
5935	Haas, Mark L	SHAMBAUGH A	16	15073204170000			GREEN	22	23	13	E	S2NENE	4290 S	660 E	OIL	IN	T1	1/1/1998	
5935	Haas, Mark L	SHAMBAUGH A	19	15073204490000			GREEN	22	23	13	E	SWSWNE	2970 S	2310 E	OIL	PR	T1	1/1/1998	
5935	Haas, Mark L	SHAMBAUGH A	22	15073206430000			GREEN	22	23	13	E	W2NENE	4620 S	990 E	OIL	PR	T1	1/1/1998	
5935	Haas, Mark L	SHAMBAUGH A	24	15073207920000			GREEN	22	23	13	E	NENENE	4950 S	330 E	OIL	PR	T1	1/1/1998	
5935	Haas, Mark L	SHAMBAUGH A	25	15073208100000			GREEN	22	23	13	E	SESENE	2970 S	330 E	OIL	PR	T1	1/1/1998	

Montgomery Exhibit 5
Page 5 of 7

WELL INVENTORY SORT

6/24/2011

LIC	OPERATOR	LEASE	WEL	API	UICPerm	TVD	COUNTY	SEC	TW	RG	DIR	QQQ	FOOTN/S	FOOTE/M	TYPE	STA	WL_STAT	DT_STAT	KDOR C
5935	Haas, Mark L	SHAMBAUGH A	26	15073219980000			GREEN	22	23	13	E	SENE	3300 S	660 E	OIL	IN	T1	1/1/1998	
5935	Haas, Mark L	SHAMBAUGH A	27	15073217050000			GREEN	22	23	13	E	E2NE	3960 S	660 E	OIL	IN	T1	1/1/1998	
5935	Haas, Mark L	SHAMBAUGH A	28	15073217060000			GREEN	22	23	13	E	E2NENE	4620 S	330 E	OIL	PR	T1	1/1/1998	
5935	Haas, Mark L	SHAMBAUGH A	29	15073220850000			GREEN	22	23	13	E	E2SWNE	3300 S	1650 E		PR	T1	1/1/1998	
5935	Haas, Mark L	SHAMBAUGH A	32	15073220870000			GREEN	22	23	13	E	NE	3960 S	1320 E	OIL	PR	T1	1/1/1998	
5935	Haas, Mark L	SHAMBAUGH A	33	15073240130000			GREEN	22	23	13	E	S2NESENE	1790 N	330 E	OIL	SP	LG CY	12/1/2005	
5935	Haas, Mark L	SHAMBAUGH A	6 A	15073217040000			GREEN	22	23	13	E	W2W2NE	3960 S	2310 E	OIL	PR	T1	1/1/1998	
5935	Haas, Mark L	SHAMBAUGH A	7	15073199110000			GREEN	22	23	13	E	NWNWNE	4950 S	2310 E	OIL	PR	T1	1/1/1998	
5935	Haas, Mark L	SHAMBAUGH B	15	15073199120000			GREEN	22	23	13	E	SENWNW	4290 S	4290 E	OIL	IN	T1	1/1/1998	
5935	Haas, Mark L	SHAMBAUGH B	16	15073206190000			GREEN	22	23	13	E	NESENW	1690 N	2970 E	OIL	PR	T1	1/1/1998	
5935	Haas, Mark L	SHAMBAUGH B	18	15073206320000			GREEN	22	23	13	E	SWSENW	3300 S	3590 E	OIL	PR	T1	1/1/1998	
5935	Haas, Mark L	SHAMBAUGH B	19	15073206370000			GREEN	22	23	13	E	NWSWNW	3340 S	330 W	OIL	PR	T1	1/1/1998	
5935	Haas, Mark L	SHAMBAUGH B	21	15073206640000			GREEN	22	23	13	E	NENENW	500 N	2970 E	OIL	PR	T1	1/1/1998	
5935	Haas, Mark L	SHAMBAUGH B	23	15073216890000			GREEN	22	23	13	E	SENENW	1050 N	3090 E	OIL	PR	T1	1/1/1998	
5935	Haas, Mark L	SHAMBAUGH B	24	15073217590000			GREEN	22	23	13	E	NWNWNW	330 N	330 W	OIL	PR	T1	1/1/1998	
5935	Haas, Mark L	SHAMBAUGH B	25	15073220620000			GREEN	22	23	13	E	NENWNW	330 N	990 W	OIL	PR	T1	1/1/1998	
5935	Haas, Mark L	SHAMBAUGH B	26	15073220630000			GREEN	22	23	13	E	NWNENW	330 N	1650 W	OIL	PR	T1	1/1/1998	
5935	Haas, Mark L	SHAMBAUGH B	27	15073220880000			GREEN	22	23	13	E	SESENW	2970 S	2970 E	OIL	PR	T1	1/1/1998	
5935	Haas, Mark L	SHAMBAUGH B	28	15073220890000			GREEN	22	23	13	E	SWSENW	2970 S	3630 E	OIL	PR	T1	1/1/1998	
5935	Haas, Mark L	SHAMBAUGH B	29	15073220900000			GREEN	22	23	13	E	E2SWNW	3300 S	4250 E	OIL	IN	T1	1/1/1998	
5935	Haas, Mark L	SHAMBAUGH B	30	15073199130000			GREEN	22	23	13	E	NESENW	1360 N	2970 E	OIL	PR	T1	1/1/1998	
5935	Haas, Mark L	SHAMBAUGH B	32	15073236730000		1880	GREEN	22	23	13	E	NW	5000 S	3000 E	OIL	PR	T1	1/1/1998	
5935	Haas, Mark L	STOCKEBRAND	2	15207917080000	D14998.		WOODS	33	23	15	E	NWNESESE	1000 S	600 E	SWD	AI	LG CY	5/5/1969	
5935	Haas, Mark L	STOCKEBRAND 1	H	15207259960000			WOODS	33	23	15	E	SWSESW	400 S	3950 E	OIL	SP	LG CY	5/1/1992	
5935	Haas, Mark L	STOCKEBRAND 2	H	15207259970000			WOODS	33	23	15	E	SWSESW	165 S	3510 E	OIL	SP	LG CY	5/1/1992	
5935	Haas, Mark L	TIMM	4	15207258540000		1090	WOODS	13	25	15	E	NESESE	1090 S	250 E	OIL	DR	LG CY	4/30/1991	
5935	Haas, Mark L	W G BERRY	7	15207215550000			WOODS	35	23	13	E	SWNENW	1200 N	3315 E	OIL	PR	T1	1/1/2003	102511
5935	Haas, Mark L	WERNLI	1	15073212110002			GREEN	25	22	12	E	NESESW	990 S	2970 E	OIL	PR	DB	7/23/1986	111357
5935	Haas, Mark L	WERNLI	10	15073230620000	E19905.		GREEN	25	22	12	E	SW	1770 S	4420 E	EOR	AI	LG CY	7/23/1986	
5935	Haas, Mark L	WERNLI	11	15073233760000			GREEN	25	22	12	E		820 S	4520 E	OIL	PR	T1	6/1/1992	111357
5935	Haas, Mark L	WERNLI	2	15073214380000			GREEN	25	22	12	E	SENE SW	1420 S	2840 E	OIL	PR	T1	6/1/1992	111357
5935	Haas, Mark L	WERNLI	3	15073214730000			GREEN	25	22	12	E	NWSW	1980 S	4260 E	OIL	PR	T1	6/1/1992	111357
5935	Haas, Mark L	WERNLI	5	15073216010000			GREEN	25	22	12	E	NESESW	820 S	2840 E	WSW	PR	T1	6/1/1992	111357

WELL INVENTORY SORT

6/24/2011

LIC	OPERATOR	LEASE	WEL	API	UICPerm	TVD	COUNTY	SE	TW	RG	DIR	QQQ	FOOTN/S	FOOTE/W	TYPE	STA	WL_STAT	DT_STAT	KDOR C
5935	Haas, Mark L	WERNLI	6	15073217730000			GREEN	25	22	12	E		2290 S	4930 E	OIL	PR	LGCY	1/12/1994	
5935	Haas, Mark L	WERNLI	7	15073217740001	E19905.		GREEN	25	22	12	E	SW	1320 S	3390 E	EOR	IN	UICDF	8/6/2009	
5935	Haas, Mark L	WERNLI	8	15073219110001	E19905.		GREEN	25	22	12	E	SW	1320 S	4000 E	EOR	IN	UICDF	8/6/2009	
5935	Haas, Mark L	WERNLI	9	15073230520001	E19905.		GREEN	25	22	12	E	SW	815 S	3285 E	EOR	IN	UICDF	8/6/2009	
5935	Haas, Mark L	WEST LAKE	18	15207917420000	E06143.		WOODS	33	23	14	E	SWNWSE	1750 S	2030 E	EOR	AI	LGCY	1/20/1958	
5935	Haas, Mark L	WILLIAMS	1	15207916290000	E06251.		WOODS	23	23	14	E	SWSWSW	330 S	5030 E	EOR	AI	LGCY	9/30/1987	

VERIFICATION OF BARBARA MONTGOMERY

STATE OF KANSAS)
) ss:
COUNTY OF SEDGWICK)

Barbara Montgomery, being first duly sworn, deposes and says that she is the Barbara Montgomery referred to in the foregoing document entitled "Prefiled Testimony of "Barbara Montgomery" in Docket No.: 11-CONS-252-CSHO before the State Corporation Commission of the State of Kansas and the statements and attached exhibits therein were prepared by her or under her direction and are true and correct to the best of her information, knowledge and belief.

Barbara Montgomery
BARBARA MONTGOMERY

SUBSCRIBED AND SWORN to before me on this 1 day of July, 2011.

Paula J Murray
Notary Public

My Commission expires:

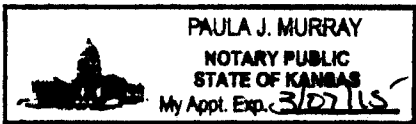

**THE STATE CORPORATION COMMISSION
OF THE STATE OF KANSAS**

Before Commissioners: Mark Sievers, Chairman
 Ward Loyd
 Thomas E. Wright

In the Matter of an Order to Show Cause on) Docket No. 11-CONS-252-CSHO
the Commission's own Motion issued to Mark)
L. Haas and Petrol Oil & Gas, Inc., with)
regard to responsibility under K.S.A. 55-179) CONSERVATION DIVISION
for plugging the Wernli lease in the)
Southwest Quarter of Section 25, Township)
22 South, Range 12 East, Greenwood County,) License No. 5935 (Expired)
Kansas.)
) License No. 33247 (Expired)

CERTIFICATE OF SERVICE

I hereby certify that on July 1, 2011, I caused a true and correct copy of the foregoing "Prefiled Testimony of Barbara Montgomery" to be served by placing the same in the United States mail, postage prepaid, and properly addressed to the following:

Mark L. Haas
800 W. 47th, Suite #716
Kansas City, Missouri 64112

Patrick Everett
Petrol Oil & Gas, Inc.
7889 W. 154th St.
Overland Park, Kansas 66223-2750

The Corporation Company, Inc.
Resident Agent for Petrol Oil & Gas, Inc.
112 SW 7th St., Ste. 3C
Topeka, Kansas 66603

John Almond, Mike Heffern
KCC District #3 Office
1500 W. Seventh
Chanute, Kansas 66720

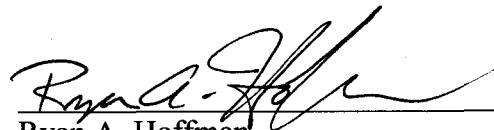
Ryan A. Hoffman
Litigation Counsel
Kansas Corporation Commission