

2. That attached hereto and marked "Exhibit A" is a detail map showing the above-described territory.

3. That simultaneously herewith, The City of Wellington, KS, has filed an application for a Certificate of  
(corporation, partnership, individual)

Convenience and Authority to serve the above-described territory.

4. That applicant further states:

This parcel was annexed by the City of Wellington via Ordinance No. 4217 on 11-21-17. Sumner Cowley Electric applied for a franchise with the City of Wellington to continue serving this certified territory. This request was denied by the city council per staff recommendation/council vote on 3-20-18.

SB 323 was approved by the Governor of the State of Kansas 3-5-18 and will apply to this parcel of ground.

The bill adds to such compensation amount equal to 8.5 percent of the gross revenues of total retail sales attributable to the new customers in the territory in which service rights have been terminated for a period of ten years following the date of termination of service rights of the retail electric supplier.

WHEREFORE, Applicant requests permission to cease operating as a(n) Electric

(Tel., Gas, Elec., etc.)

Cooperative Utility in the above-described territory upon completion of the transfer of its physical property therein.  
(Common carrier or public utility)

SUMNER COWLEY ELECTRIC COOP INC.  
Applicant

By Cletas Rains

STATE OF KANSAS )  
Sumner ) ss.  
COUNTY, )

CLETAS RAINS, of lawful age, being duly sworn deposes and  
says that he is the CEO of the above-named, that he has read the above and  
foregoing application and knows the contents thereof, and that the matters and information therein stated are true.

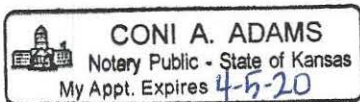

SUBSCRIBED AND SWORN to before me this 22 day of August, 20 18

Coni A. Adams  
Notary Public.

My Commission Expires 4-5-20



Wellington, KS

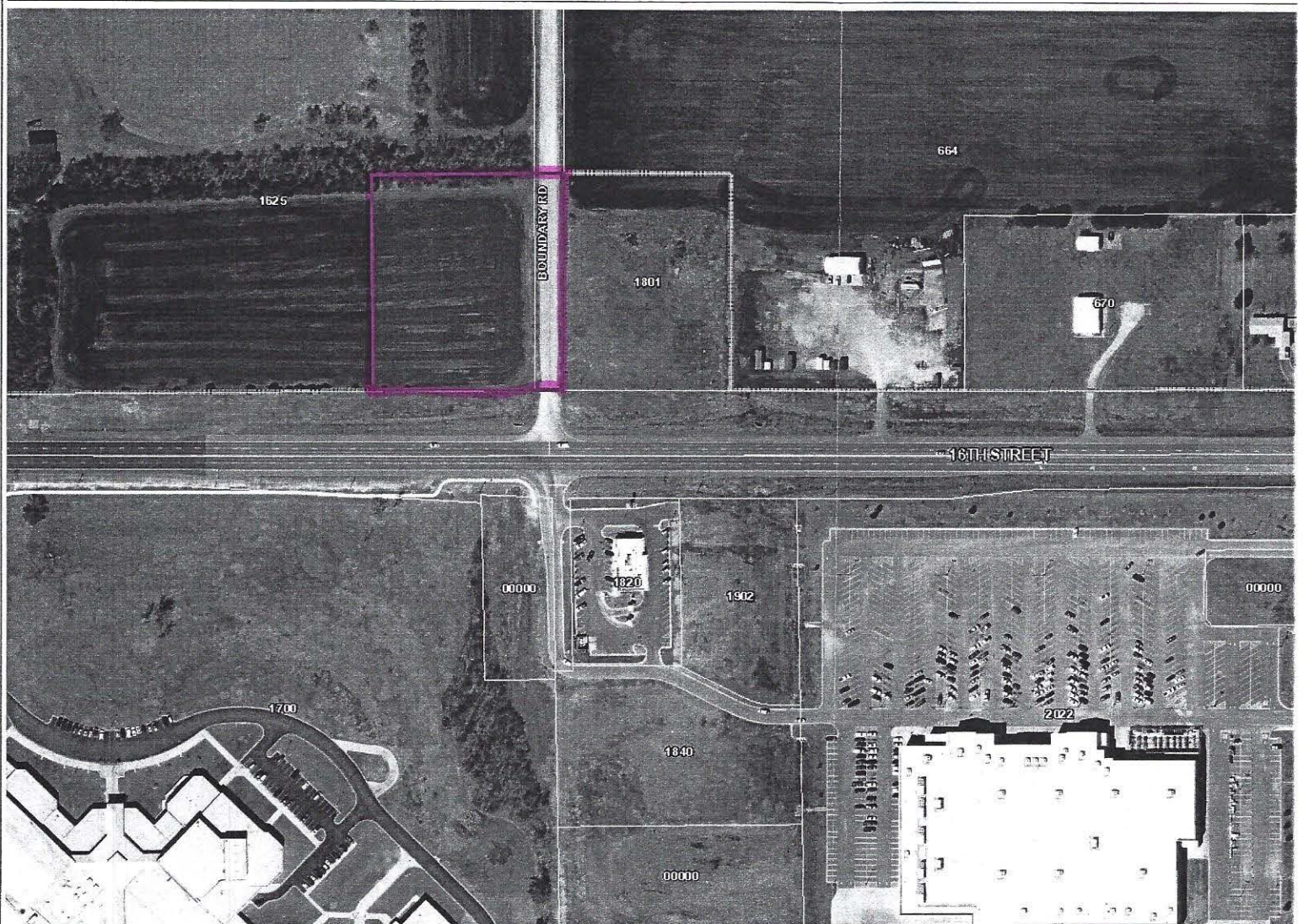

0.1 0 0.03 0.1 Miles

This Cadastral Map is for informational purposes only and does not represent a property boundary survey of land used for conveyances or the establishment of legal interests. THIS MAP IS NOT