

INTRODUCTION

That the above-described territory is now being served by Southern Pioneer Electric Company
which said utility has filed its application requesting permission from the Commission to cease operating in said territory.

That Applicant further states:

WHEREFORE; Applicant requests that a Certificate of Convenience and Authority be issued granting the right to
transact the business of a (n) Electric Public Utility
(Tel., Gas, Elec., etc.) (Common carrier or public utility)
in the above-described territory.

CMS Electric Cooperative, Inc.
Applicant

By Linda Tomlinson

STATE OF KANSAS)
Meade) ss.
COUNTY,)

Linda Tomlinson, of lawful age, being duly sworn deposes and
says that he is the President of the above-named, that he has read the above and
foregoing application and knows the contents thereof, and that the matters and information therein stated are true.

Linda Tomlinson

SUBSCRIBED AND SWORN TO before me this 22nd day of May, 2015

Danette Langford
Notary Public

My commission expires: 3-25-2017



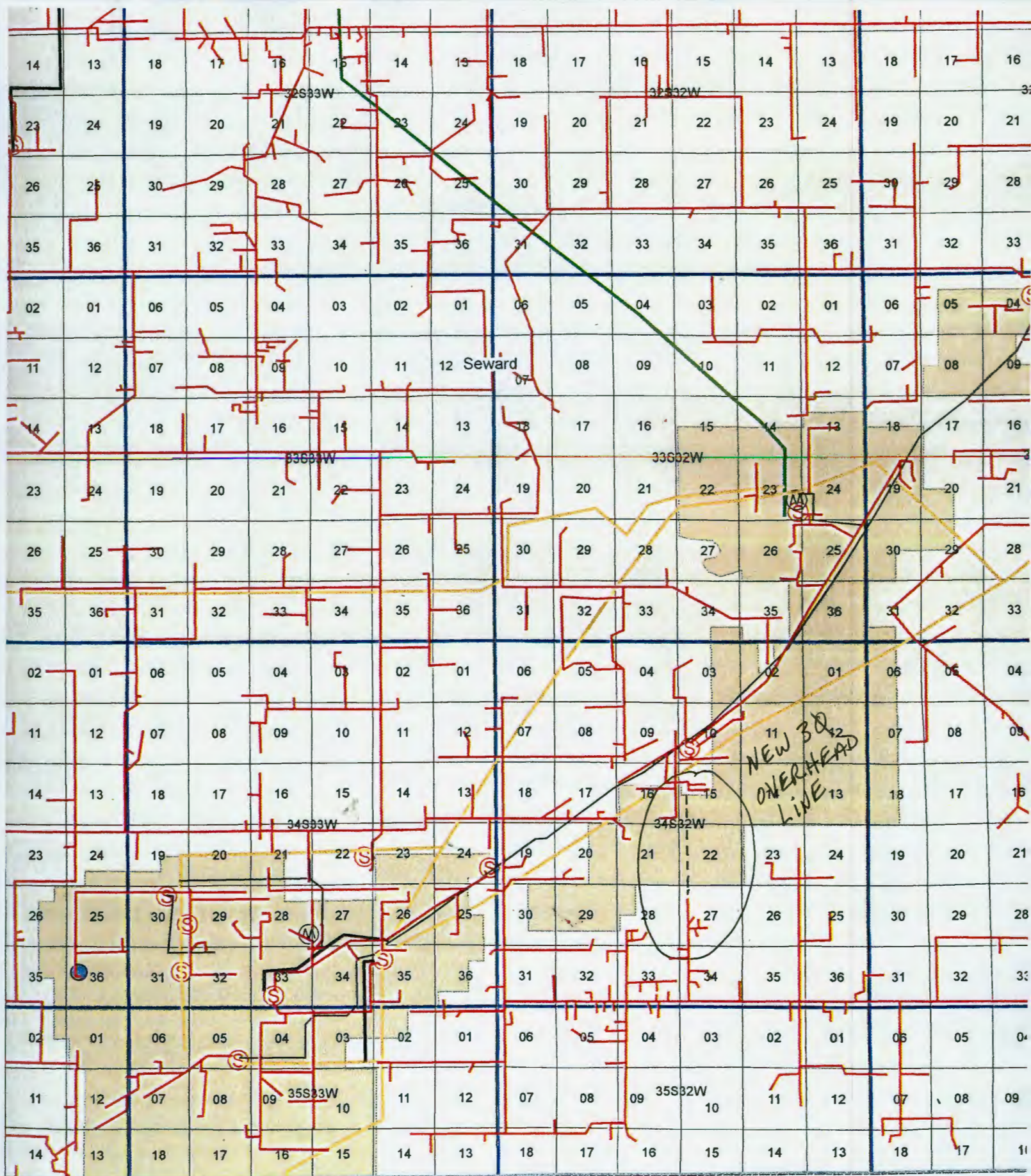



CMS Electric Cooperative, Inc.

P.O. Box 790
Meade, KS 67864
Telephone: (620) 873-2184
1 (800) 794-2353

May 26, 2015

Chad Mease
Southern Pioneer Electric Company
1490 General Welch Blvd
Liberal, KS 67901

Dear Mr. Mease,

In accordance with the provisions for the Kansas Administrative Regulation Article 82-12-5 of the state of Kansas, we wish to inform you of our application for transmission rights only.

The enclosed map shows the location of our proposed line. This construction will comply with the requirements of the Kansas Administrative Regulation Article 82-12-2. Please advise the Commission within ten days, with a copy of the letter to this office, of any objection to the proposed construction. Railroads are allowed fifteen days to reply.

If you have any question regarding this application, please feel free to contact me direct by email at rblehm@cmselectric.com

Yours truly,

Russell Blehm
CMS Operations Manager
620-873-2184

RB/lf



