

BEFORE THE KANSAS CORPORATION COMMISSION
OF THE STATE OF KANSAS

In the matter of the Application of Thresher Energy Inc) Docket 26-CONS-3037-CEXC
for an exception to the)
10-year time limitation of K.A.R. 82-3-111 for its) CONSERVION DIVISION
J.T Miller # 1 well located in the SWSWNWNW Sec.28
Township 30 South, Range 3 E Cowley County
Kansas) License No.: 35820

APPLICATION

COMES NOW Thresher Energy Inc. (Applicant) in support
of its application in the captioned matter and states as follows:

1. Applicant is a Limited Liability Company authorized to do business in the State of Kansas. Applicant's address is 2 Northpoint Drive, Suite 800, Houston, Texas 77060.
2. Applicant has been issued by the Kansas Corporation Commission Operator's License 35820, which expires on February 28, 2026.
3. Applicant is the owner and operator of the J.T Miller #1, API #15-035-24228-01-01 (the subject well), which is located in the SW/SW/NW/NW of Section 28, Township 30 South, Range 3 East, Cowley County, Kansas.
4. Pursuant to K.A.R. 82-3-111, the well was shut in, or Applicant obtained temporary abandonment status, for the subject well on August 8th 2015
The subject well has maintained such status from August 8th 2015, to the present date.

5. On or about March 27th 2025, the Kansas Corporation Commission notified Applicant temporary abandonment status for the subject well would be denied from and after August 8th, 2025, because the subject well has been temporarily abandoned for more than ten (10) years.

6. K.A.R. 82-3-111 imposes a 10-year limitation on the amount of time during which wells may be temporarily abandoned, but an exception to the 10-year limitation may be obtained pursuant to said regulation through an application filed with the Commission pursuant to K.A.R. 82-3-100. Applicants seek such an exception.

7. On or About July 22nd , 2025, the subject well passed a Commission Staff-witnessed mechanical integrity test of the casing between the surface and a point within fifty (50) feet above the uppermost perforation or open hole in the well.

8. Applicant wishes to continue TA status for the subject well, because Applicant intends to use the well for the following purpose:

The well will remain shut in for the immediate future. The well is currently under evaluation to be recompleted as a producer or converted to a disposal well.

9. Applicant submits the following information regarding the well in support of the Application:

a. The lease consists of the following wells:

1 TA'ed

b. Estimated cost to P&A the J. T. Miller #1 is \$21,000

c. Current lease production rate – 0 BOD

d. There is an estimated 25 MBO remaining reserves, based on current decline curve analysis.

10. Applicant has included a plat map showing the location of all producing, injection, temporarily abandoned, abandoned, and plugged wells located on the same leased premises as the subject well.

11. Based on the foregoing, Applicant requests the Commission grant an exception to the 10-year limitation, specifically to allow the subject well to remain eligible for temporary abandonment status for three (3) years following the expiration of the 10-year limitation. Applicant understands that the exception would be valid for three (3) years, but Applicant would still need to apply annually to the Conservation Division District Office for approval of an application for temporary abandonment status.

12. Listed in the attached Exhibit "A" are the names and addresses of the following persons:

- A. Each operator of each oil and gas lease covering lands within one-half (1/2) mile radius of the subject well; and
- B. Each person who owns any mineral interests of record in and under any lands located within one-half (1/2) mile radius of subject well (Provided that such material interests is not covered by any oil and gas lease).

13. Notice of this Application will be published pursuant to K.A.R. 82-3-135a.

In addition, notice of the hearing to be held in this manner will be provided as prescribed by K.A.R. 82-3-135.

WHEREFORE, Applicant prays that this matter be granted administratively without a hearing, or in the alternative be set for hearing, and upon hearing that the Commission grant Applicant's request, for an exception to the K.A.R. 82-3-111 ten (10)

FUTURE PETROLEUM COMPANY, LLC
J.T. MILLER LEASE
NW. 1/4, SECTION 28, T30S, R3E & NE. 1/4, SECTION 29, T30S, R3E
COWLEY COUNTY, KANSAS

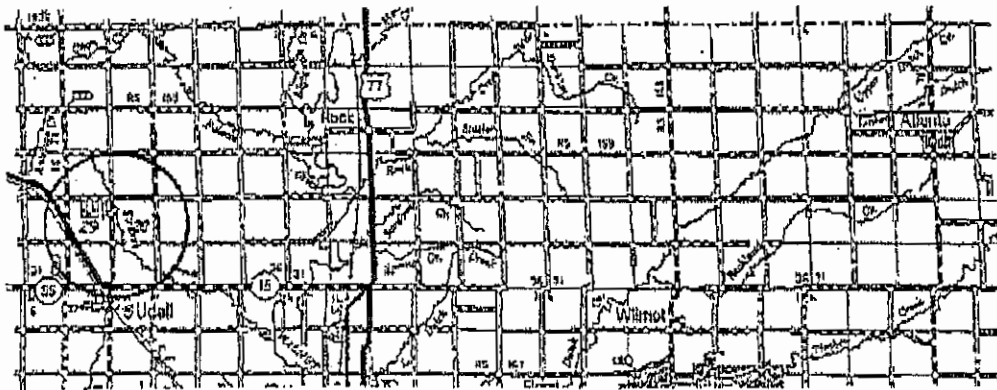
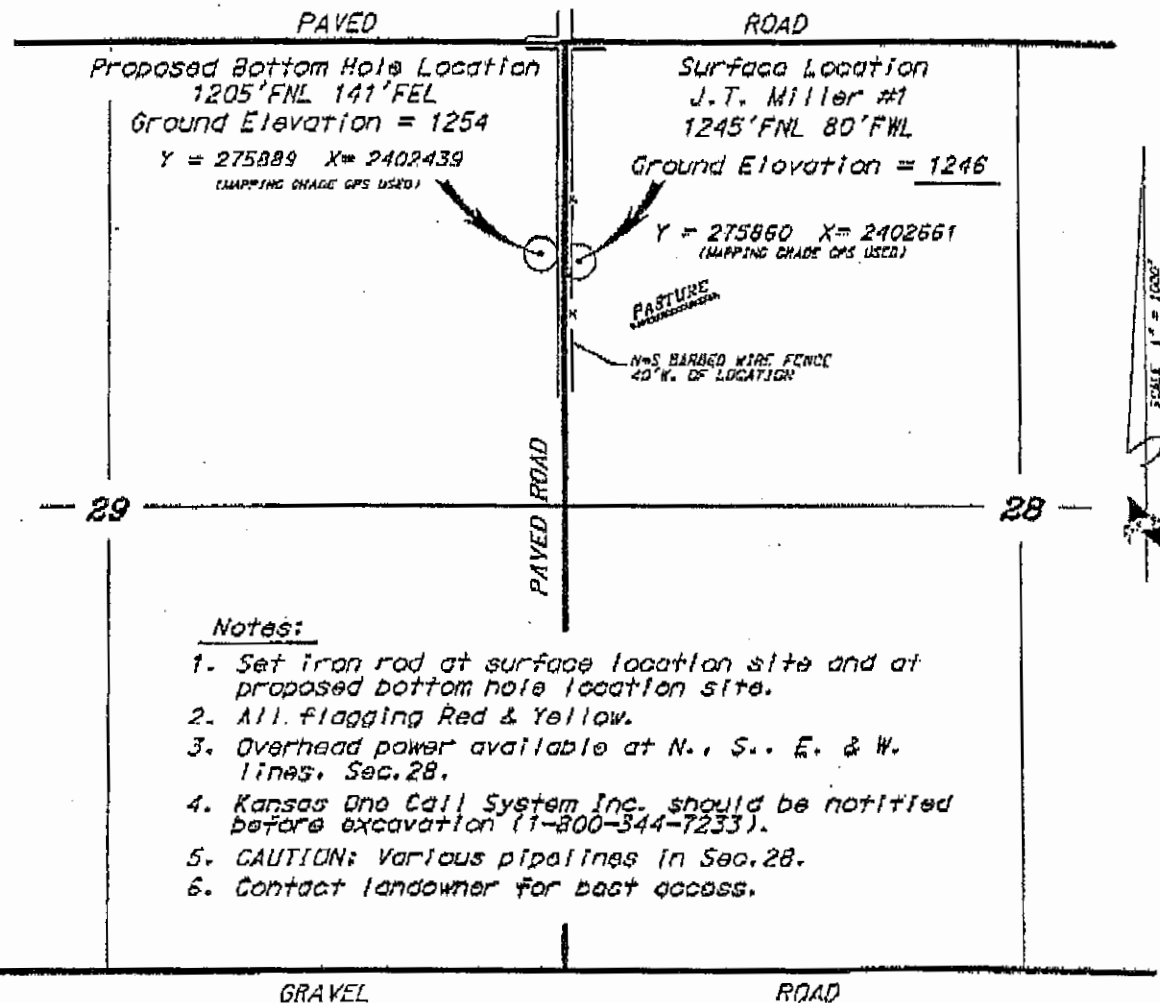

* Controlling data is based upon the best maps and photographs available to us and upon a regular inspection of land containing our surveys.

* All distances between lines were determined using the corner provided on days of oilfield surveys, including in the state of Kansas, the surveying methods, which establish the position and lines, were not necessarily located, and the survey location of the oilfield location in the section is not guaranteed. Therefore, the operator assuming this survey and conducting this work and all other parties relying thereon shall be held Central Kansas Oilfield Services, Inc., and its agents and employees harmless from all claims, damages and expenses and all liabilities resulting from any liability upon completion of the surveying services.

* Landlines shown from previous surveys are not shown.

Date September 16, 2005

CENTRAL KANSAS OILFIELD SERVICES, INC. (620)792-1977

year limitation, to allow the subject well to remain temporarily abandoned for three (3) years, subject to annual approval by the Conservation Division District Office of an application for temporary abandonment status.

Respectfully Submitted,

Thresher Energy Inc.
2 Northpoint Dr
Suite 800
Houston, Texas 77060

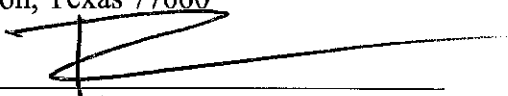
By 
Becky Rojas

CERTIFICATE OF SERVICE

I hereby certify on this 28TH day of July 2025, true and correct copies of the above and foregoing Application and the Notice of Application were served by depositing copies of the same in the United States Mail, postage prepaid, and properly addressed to the landowner/s set forth in paragraph 14 of said Application and each party set forth in Exhibit "A" attached to said Application filed by Applicant, and the original and seven (7) copies were hand delivered to the Kansas Corporation Commission.

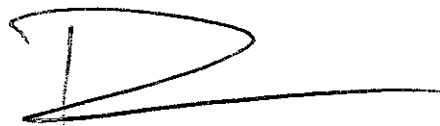
A handwritten signature in black ink, appearing to read 'Becky Rojas', written over a horizontal line.

Becky Rojas

EXHIBIT A

A. Each operator of each oil and gas lease covering lands within one-half (1/2) mile radius of the subject well is identified below:

Thresher Energy Inc.
2 Northpoint Dr
Ste 800
Houston, Texas 77060

B. Each person who owns any mineral interests of record in and under any lands located within one-half (1/2) mile radius of subject well (provided that such material interests are not covered by any oil and gas lease) are identified below:

JT Miller Well

Township 30 South, Range 03 East

Section 20:	Interest	Name	Status/Operator
SE/4	Sur +	Michael E. Beard & Jana Beard 3357 52nd Rd. Udall, KS 67146	Shows Open 535/815
Section 21:			
SW/4 less tract Beg E1508 from SW/c, E200, N1089, W200, S to POB 148.48 acres	Sur +	Kirsten Carlson, Trustee under the Carlson Living Trust dated November 21, 2023 6620 W 54th St. Mission, KS 66202	Shows Open 848/119-120 TD1150/459
4.8 acre tract in SW/4 E1508 from SW/c, E200, N1089, W200, S to POB	Sur +	Bryan D. Byers & Shalie Byers 3312 42nd Rd. Udall, KS 67146	Shows Open 847/866

W/2SW/4	Sur +	O. Craig Rowley 5782 21st Rd. Udall, KS 67146	Shows Open 1139/636
E/2SW/4 & W/2SE/4 less tracts in W/2SE/4	Sur +	Ronald D. Nelson & Virginia Darlene Nelson Revocable Trust dated 7-10-13 5252 31st Rd. Udall, KS 67146	Shows Open 924/251
NE/4 less tract beginning NW/c, E901, S552, W238, S242, E26, S to S line NE/4 W to SW/cNE/4, N to POB	Sur +	Michael E. Beard 3357 42nd Rd. Udall, KS 67146	Shows Open
Tract in NW/c of NE/4 Beg NW/c, E352, S806, E337, S to S Line NE/4, W to SW/cNE/4, N to POC	Sur +	John Beard 3599 42nd Rd. Udall, KS 67146	Shows Open
4.9 acre tr in NW/4 Beg 667.4 from NW/c, E525.39 S455.56, W525.39, N to POB & 104.2 acre in NW/4 Beg E1482.4 from NW/c, E to NE/cNE/4, S to SE/cNW/4 W1780.62, N982.45, E129.76, NE328.55, W330.72,	Sur +	Ronald S. & Marsha J. Beard 3599 42nd Rd. Udall, KS 67146	Shows Open
			Shows Open

Township 30 South, Range 03 East

Section 28:
continued

Shows Open

Shows Open

Shows Open

Shows Open
1013/474

Ameritas Life Insurance Corporation	Shows Open
RI on Rendition	

NW/4	Minerals	6556 N 311 W. Mount Hope, KS 67108	Matt C. Betzen RI on Rendition	Shows Open
NW/4	Minerals	332 S Grand Wichita, KS 67230-7814	Kent G. Crisler RI on Rendition	Shows Open
NW/4	Minerals	4494 SE 210th St. Atlanta, KS 67008	Michael B. Ensley Revocable Trust RI on Rendition	Shows Open
NW/4	Minerals	412 W 2nd Udall, KS 67146	Eugene Hutchison RI on Rendition	Shows Open
NW/4	Minerals	3123 42nd Rd. Udall, KS 67146	Sheryl Marie Morris RI on Rendition	Shows Open

Township 30 South, Range 03 East

Section 29:	Interest	Name	Status/Operator
SE/4	Sur +	Richard & Avis Greenstreet Family Revocable Trust. 145 S. Byron Rd. Wichita, KS 67209	Shows Open Bk. 892 Pg. 213 & 215 Bk. 984 Pg. 759, 60, 61, 62 Bk. 963 Pg. 403 Bk. 950 Pg. 800 487/202-204 475/383 246/460

KIOWA ESTATES 2ND ADD 29-30S-03E JT Miller well

Block A , S/2 Lot 6 4.5 acres	Sur +	Brian Alan Gramlich & Jaime Granlich 5495 21st Rd. Udall, KS 67146	Shows Open 1038/139
Block A, N/2 Lot 6 4.5 acres	Sur +	Brian S. Barnes 5579 Kiowa Dr. Udall, KS 67146	Shows Open 1087/210 723/713
Block B, Lot 1 Except the N299.49' & All of Lot 2 13.5 acres	Sur +	J. Derwin Langley & Regina M. Langley, TTE's 2 Feathers Langley Trust dated 12-23-24 5408 Kiowa Dr. Udall, KS 67146	Shows Open 887/133 TD 1150/448 1032/617
Block B, N299.49' lot 1 & S/2 of Vacated adjacent St.	Sur +	Nathan J. Guillory 5240 Kiowa Dr. Udall, KS 67146	Shows Open 1072/767 1035/311
Block A, S/2 Lot 1 Block A, N/2 Lot 1	Sur +	David A. & Carla F. Dill 5046 Kiowa Dr. Udall, KS 67146	Shows Open 951/242 303/103 427/612
Block A, N/2 Lot 2	Sur +	Jason P. & Jennifer K. Harness 5069 Kiowa Dr. Udall, KS 67146	Shows Open 830/336
Block A, S/2 Lot 2	Sur +	William C. & Melissa R. Nilles 5119 Kiowa Dr. Udall, KS 67146	Shows Open 535/477
Block A, N/2 Lot 3	Sur +	Raymond G. & Marilyn A. Ehrhart Living Trust 5167 Kiowa Dr. Udall, KS 67146	Shows Open 864/811 310/187
Block A, S/2 Lot	Sur +	Larry Calvin & Jeanne M. Reynolds Calvin	Shows Open

Jeanne M. Calvin
5167 Kiowa Dr.
Udall, KS 67146

939/4 965/107-108
1015/410

Township 30 South, Range 03 East

Kiowa Estates

2nd Add

Section 29:

continued

JT Miller Well

Block A, N/2 Lot
4

Sur +

Matthew R. & Tiffany J. Erb
5379 Kiowa Dr.
Udall, KS 67146

Shows Open
866/714

Block A, S/2 Lot
4

Sur +

Kagha & Miranda Klotz
5463 Kiowa Dr.
Udall, KS 67146

Shows Open
898/349 910/692
898/349 1082/719
868/362 319/57

Block A, Lot 5

Sur +

Andale Ready Mix Central
3170 N Ohio St.
Wichita, KS 67219

Shows Open
948/74 850/169

Block A, Lot 7

Sur +

Jeffrey W. & Michelle D. Poss
5717 Kiowa Plains Ct.
Udall, KS 67146

Shows Open
602/520

Block A, S/2 Lot
8

Sur +

Holly A. McCaslin
5820 Kiowa Plains Ct.
Udall, KS 67146

Shows Open
975/818 974/537

Block A, N/2 Lot
8
& Lot 9

Sur +

Mark A. & Michelle R. Wilson
5964 Kiowa Plains Ct.
Udall, KS 67146

Shows Open
917/1 974/536

Block A, N320'
Lot 9
4.6 acres

Sur +

Gary Lee & Judith E. Miller
6170 Kiowa Plains Ct.
Udall, KS 67146

Shows Open
1106/410

Block A, Lot 10 Exc N/2 5 acres	Sur +	Kimberly Kay & Jeremy Alan Miller 6176 Kiowa Plains Ct. Udall, KS 67146	Shows Open 933/587 936/5 942/643
Block A, N/2 Lot 10	Sur +	Joseph E. & Rebecca L. Leible 6284 Kiowa Plains Ct. Udall, KS 67146	Shows Open 592/200
Block B, S/2 Lot 5 4.4 acres	Sur +	Christopher Carithers & Sierra Badley 6081 Kiowa Plains Ct. Udall, KS 67146	Shows Open 1024/476 816/458
Block B, Lot 4 8.9 acres	Sur +	William P. Smallwood 1646 E Alta Wichita, KS 67216	Shows Open 713/173
Block A, Lot 6 9.3 acres	Sur +	Rodney W & Winona Myers 5741 Kiowa Plains Ct. Udall, KS 67146	Shows Open 297/408
Block B, N/2 Lot 5 4.5 acres	Sur +	Jennifer Huff 6199 Kiowa Plains Ct. Udall, KS 67146	Shows Open 1048/304 549/334 515/583
Block B, Lot 6 9.91 acres	Sur+	Robert B. & Judy G. Baldwin 2422 42nd Rd. Udall, KS 67146	Shows Open 585/179

**BEFORE THE STATE CORPORATION
COMMISSION OF THE STATE OF KANSAS**

NOTICE OF FILING APPLICATION

RE: Thresher Energy Inc – Application for an exception to the 10-year time limitation of K.A.R. 82-3-111 for the Maddix 11 well, located in Cowley County, Kansas.

TO: All oil and gas producers, unleased mineral interest owners, landowners, and all persons whomever concerned.

You, and each of you, are hereby notified that Thresher Energy INC. has filed an Application for an exception to the 10-year time limitation of K.A.R. 82-3-111 for the Maddix 11 well located in the NE NW SE of Section 10-33-5 E, Cowley County, Kansas.

Any persons who object to or protest this Application shall be required to file their objections or protests with the Conservation Division of the State Corporation Commission of the State of Kansas within fifteen (15) days from the date of this publication. These protests shall be filed pursuant to Commission regulations and must state specific reason why the granting of the Application may cause waste, violate correlative rights, or pollute the natural resources of the State of Kansas.

All persons interested or concerned shall take notice of the foregoing and shall govern themselves accordingly.

Thresher Energy Inc
2 Northpoint Dr
Suite 800
Houston, Texas 77060
(713) 993-0774