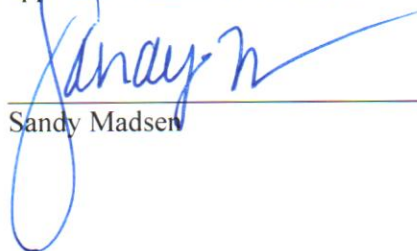

**BEFORE THE STATE CORPORATION COMMISSION
OF THE STATE OF KANSAS**

In the matter of the Application of Own) Docket No.: 24-CONS-3288-CEXC
Resources Operating LLC for an exception to)
the 10-year time limitation of K.A.R. 82-3-) CONSERVATION DIVISION
111 for its Sharp 33-10 well located in the)
SE/4 of Section 10, Township 3 South, Range) License No.: 35653
40 West, Cheyenne County, Kansas.)

SUPPLEMENT TO APPLICATION

Attached is the Certificate of Service, Exhibit A and Platt Map that was not included in the initial application dated 04/09/2024.

Sandy Madsen

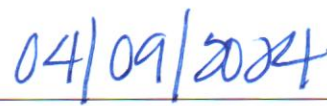
Date

CERTIFICATE OF SERVICE

I hereby certify on this 27th day of March, 2024, true and correct copies of the above and foregoing Application and the Notice of Application were served by depositing copies of the same in the United States Mail, postage prepaid, and properly addressed to the landowner/ s set forth in paragraph 12 of said Application, each party set forth in Exhibit "A" attached to said Application filed by Applicant, and the original to the Kansas Corporation Commission.



Sandy Madsen

Exhibit A

Operators

Own Resources Operating LLC PO Box 250 Wray CO 80758 970-332-3585

Surface/Mineral Owners

Parcel ID	Surface Owner/ Mineral Owner	Address	City State Zip	Twn Rng	Sec	Qtr
121651500000001000	Michael T Bandel	1505 Road O	St Francis KS 67756	3 South 40 West	15	E2NE4
121651500000002000	Patrick R Stuart, Relaford W Stuart, Roxanne J Stuart	PO Box 963	St Francis KS 67756	3 South 40 West	15	E2NW, W2NE
121651500000003000	Reid M & Lori E Raile	104 W Whittier	St Francis KS 67756	3 South 40 West	15	Parcel
121621000000002000	Patrick R Stuart, Relaford W Stuart, Roxanne J Stuart	PO Box 963	St Francis KS 67756	3 South 40 West	10	NW

🔍 Zoom to

WELL - Sharp 33-10 15-023-20878

KGS Well Record: [View Record](#)
API: 15-023-20878
Lease: Sharp
Well: 33-10
Well Type: GAS
Status: Approved for Plugging - CP-1 Received
Original Operator: Petroleum Development Corp.
Current Operator: Own Resources Operating LLC
Field Name: Cherry Creek Niobrara Gas Area
Location: T3S R40W Sec 10, NW SE
Footages: 1980 North, 1980 West from SE corner
Latitude, Longitude (NAD27): 39.805521, -101.792913
Well Location Source: FOOTAGES
County: Cheyenne
Permit Date: 12/26/2007
Spud Date: 02/27/2008
Completion Date: 03/11/2008
Plug Date:
Total Depth: 1335
Elevation: 3282 KB
Surface Elevation (LiDAR): 3289 ft
Producing Formation: Niobrara
Well KID: 1037555685

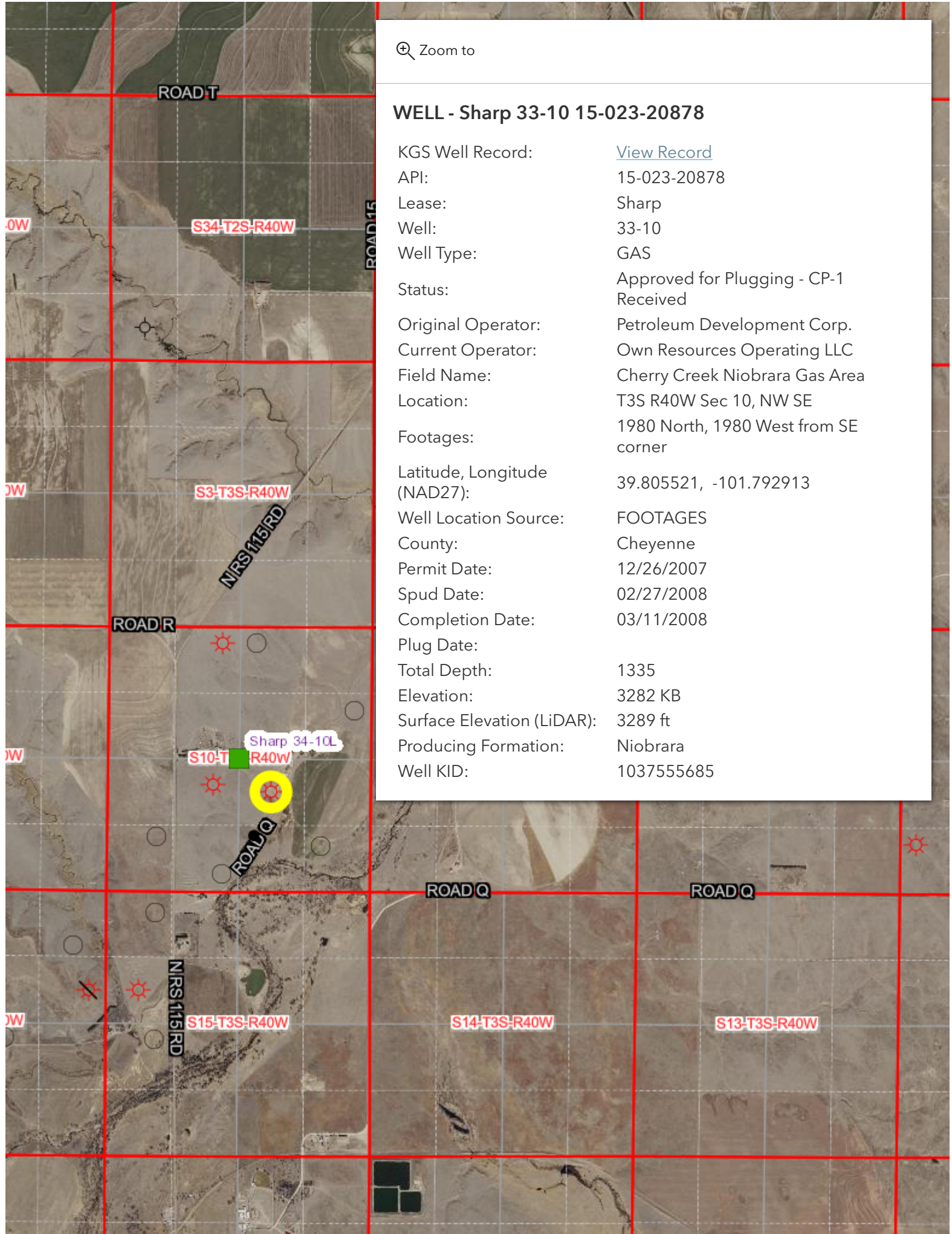

Ruler

Line Path Polygon Circle 3D path 3D polygon

Measure the circumference or area of a circle on the ground

Radius: 0.51 Miles

Area: 0.82 Square Miles

Circumference: 3.22 Miles

Mouse Navigation

Save Clear

