

**BEFORE THE STATE CORPORATION COMMISSION
OF THE STATE OF KANSAS**

In the matter of the Application of Own) Docket No. 24-CONS-3290-CEXC
Resources Operating LLC for an exception to)
the 10-year time limitation of K.A.R. 82-3-) CONSERVATION DIVISION
111 for its Bahn-Maier 12-15 well located in)
the NW/4 of Section 15, Township 3 South,) License No.: 35653
Range 40 West, Cheyenne County, Kansas.)

SUPPLEMENT TO APPLICATION

Attached is the Certificate of Service, Exhibit A and Platt Map that was not included in the initial application dated 04/09/2024.

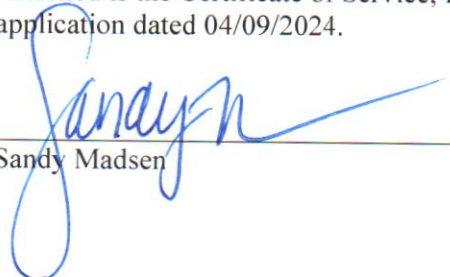

Sandy Madsen

04/09/2024

Date

CERTIFICATE OF SERVICE

I hereby certify on this 27th day of March, 2024, true and correct copies of the above and foregoing Application and the Notice of Application were served by depositing copies of the same in the United States Mail, postage prepaid, and properly addressed to the landowner/ s set forth in paragraph 12 of said Application, each party set forth in Exhibit "A" attached to said Application filed by Applicant, and the original to the Kansas Corporation Commission.



Sandy Madsen

Exhibit A

Operators

Own Resources Operating LLC PO Box 250 Wray CO 80758 970-332-3585

Surface/Mineral Owners

| Parcel ID | Surface Owner/ Mineral Owner | Address | City State Zip | Twn Rng | Sec | Qtr |
|--------------------|--|--------------------|---------------------|-----------------|-----|------------|
| 121621000000002000 | Patrick R Stuart, Relaford W Stuart, Roxanne J Stuart | PO Box 963 | St Francis KS 67756 | 3 South 40 West | 10 | NW |
| 121651500000002000 | Patrick R Stuart, Relaford W Stuart, Roxanne J Stuart | PO Box 963 | St Francis KS 67756 | 3 South 40 West | 15 | E2NW, W2NE |
| 121651500000006000 | Janice Lajoie-Hardt | 10736 E Mission Ln | Scottsdale AZ 85258 | 3 South 40 West | 15 | S2SW |
| 121651600000001000 | Michael R Bahnmaier | 13015 Pine Dr | Rapid City SD 57702 | 3 South 40 West | 16 | E2 |
| 121620900000001000 | Tonya Gienger | PO Box 303 | Bird City KS 67731 | 3 South 40 West | 9 | E2 |
| 121651500000003000 | Reid M & Lori E Raile | 104 W Whittier | St Francis KS 67756 | 3 South 40 West | 15 | Parcel |
| 121651500000004000 | Henry & Billie Hilt Family Trust | 2417 Ridge Rd | Delta CO 81416 | 3 South 40 West | 15 | Parcel |

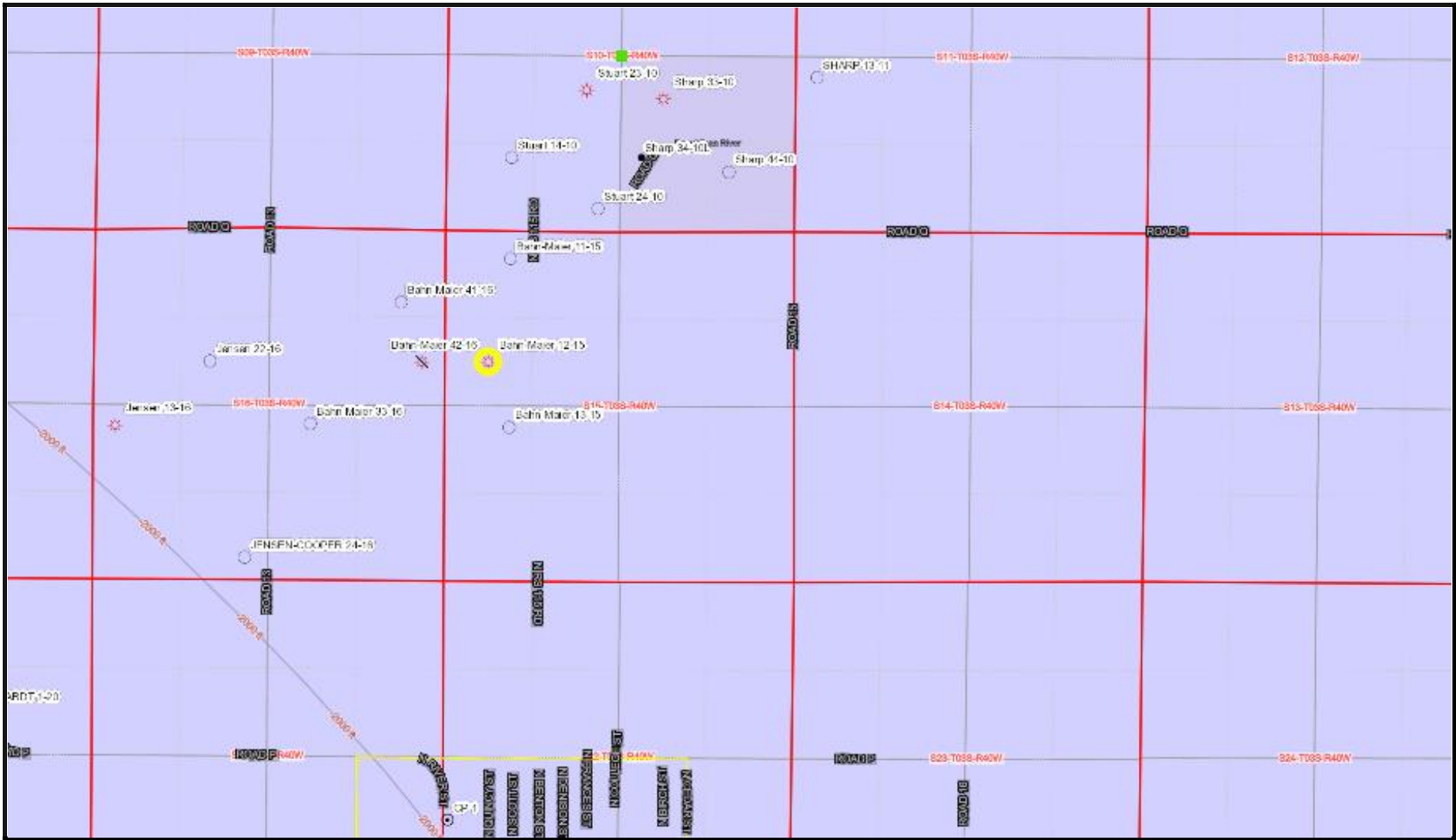

Oil and Gas Wells

- | | | | | |
|---------------------------------------|--|--------------------------------|----------------------------------|--|
| ● Coal Bed Methane | ⊗ Enhanced Oil Recovery, Plugged-Abandoned | ⊗ Injection, Plugged-Abandoned | ⊗ Oil and Gas, Plugged-Abandoned | ⊗ Other, Plugged-Abandoned |
| ● Coal Bed Methane, Plugged-Abandoned | ⊗ Gas | ○ Intent | ● Oil | ⊗ Salt Water Disposal |
| ⊗ Dry and Abandoned | ⊗ Gas, Plugged-Abandoned | ○ Location | ⊗ Oil, Plugged-Abandoned | ⊗ Salt Water Disposal, Plugged-Abandoned |
| ⊗ Enhanced Oil Recovery | ⊗ Injection | ⊗ Oil and Gas | ⊗ Other | |

4/9/2024

<https://maps.kgs.ku.edu/oilgas>

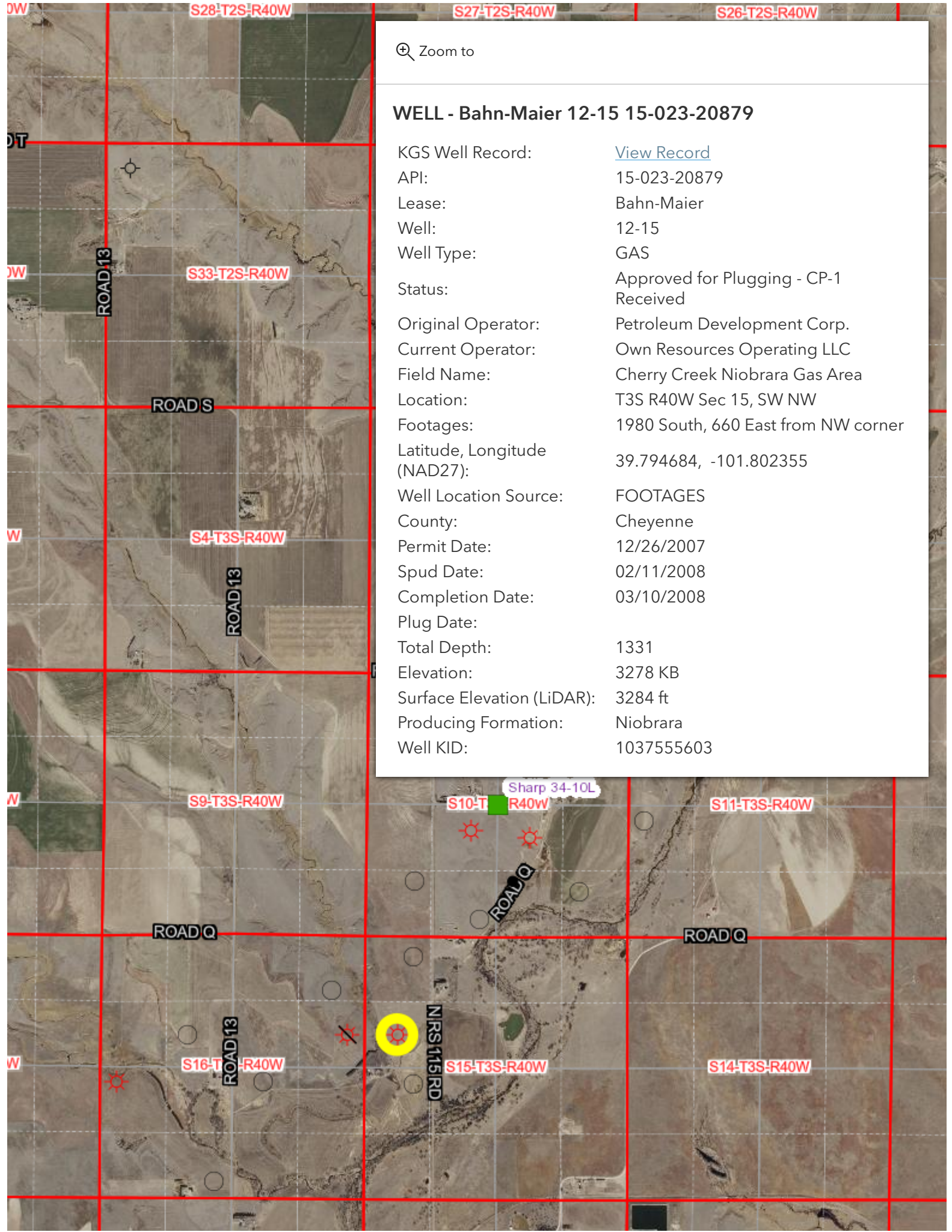

🔍 Zoom to

WELL - Bahn-Maier 12-15 15-023-20879

| | |
|------------------------------|---------------------------------------|
| KGS Well Record: | View Record |
| API: | 15-023-20879 |
| Lease: | Bahn-Maier |
| Well: | 12-15 |
| Well Type: | GAS |
| Status: | Approved for Plugging - CP-1 Received |
| Original Operator: | Petroleum Development Corp. |
| Current Operator: | Own Resources Operating LLC |
| Field Name: | Cherry Creek Niobrara Gas Area |
| Location: | T3S R40W Sec 15, SW NW |
| Footages: | 1980 South, 660 East from NW corner |
| Latitude, Longitude (NAD27): | 39.794684, -101.802355 |
| Well Location Source: | FOOTAGES |
| County: | Cheyenne |
| Permit Date: | 12/26/2007 |
| Spud Date: | 02/11/2008 |
| Completion Date: | 03/10/2008 |
| Plug Date: | |
| Total Depth: | 1331 |
| Elevation: | 3278 KB |
| Surface Elevation (LiDAR): | 3284 ft |
| Producing Formation: | Niobrara |
| Well KID: | 1037555603 |

Sharp 34-10L

S10-T3S-R40W

S11-T3S-R40W

ROAD Q

ROAD Q

ROAD N

S16-T3S-R40W

S15-T3S-R40W

S14-T3S-R40W

Ruler

Line Path Polygon Circle 3D path 3D polygon

Measure the circumference or area of a circle on the ground

Radius: 0.50 Miles

Area: 0.80 Square Miles

Circumference: 3.16 Miles

Mouse Navigation Save Clear

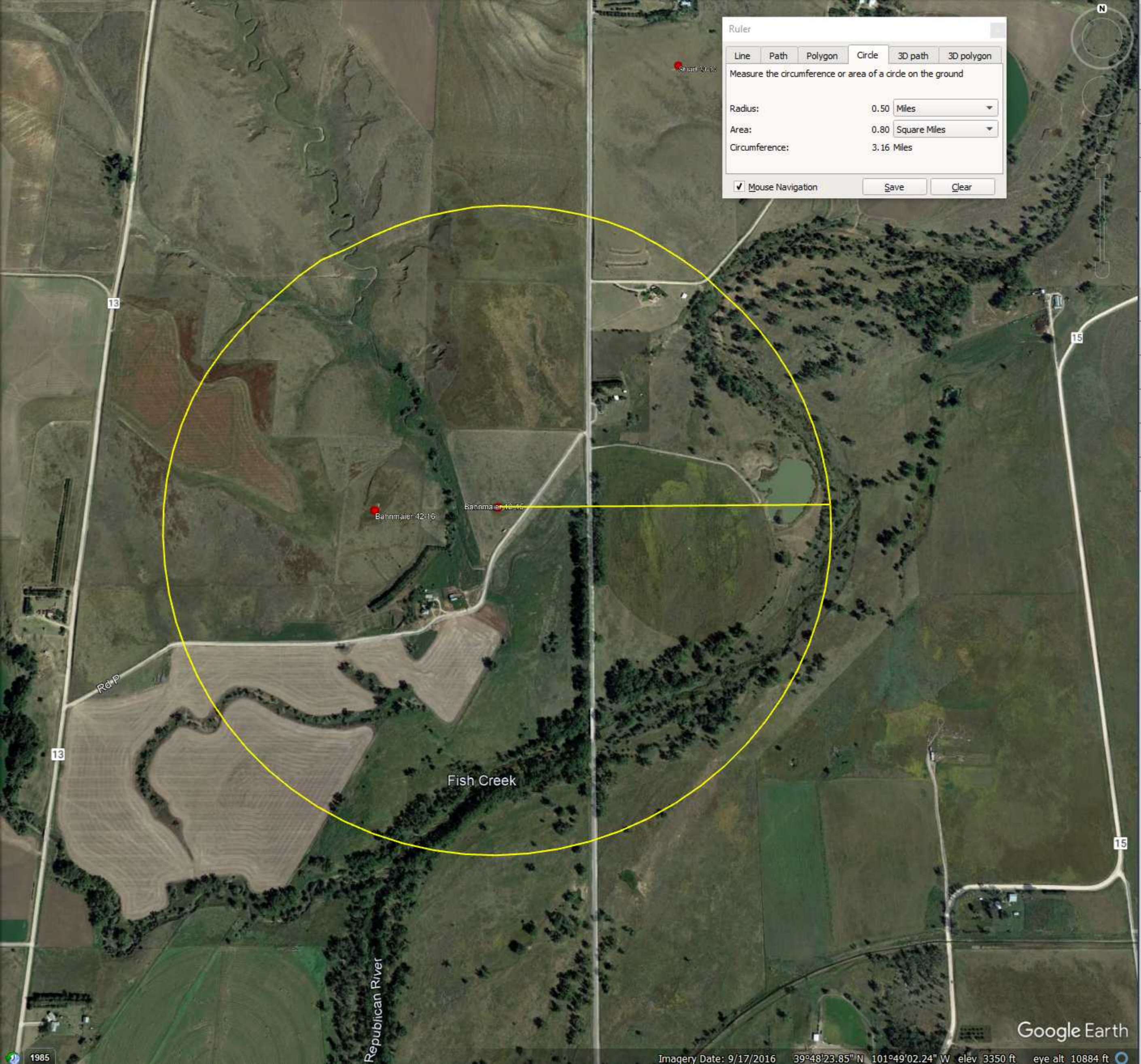

Bahnmair 42:16

Bahnmair 42:16

Fish Creek

Republican River

13

15

13

15

Google Earth

Imagery Date: 9/17/2016 39°48'23.85" N 101°49'02.24" W elev 3350 ft eye alt 10884 ft

1985