

KANSAS CORPORATION COMMISSION
TELECOMMUNICATIONS SECTION

20230403090328
Filed Date: 04/03/2023
State Corporation Commission
of Kansas
Form VSA IB
July 2006
Form must be Typed
Form must be Signed

**KANSAS VIDEO SERVICE AUTHORIZATION
AMENDED, TERMINATION OR TRANSFER APPLICATION**

Date: March 28, 2023 Type of Application (Check one): ☒ Amended ☐ Termination ☐ Transfer

Applicant's Name: Eagle Broadband Investments, LLC d/b/a: Vyve Broadband

Address 1: 4 International Drive Phone: 914.234.8300

Address 2: Suite 330

City: Rye Brook State: New York Zip: 10573

Federal Employer Identification Number (FEIN): 84-2439342

Authorizing Docket: 20-EBIC-046-VSA Date: August 22, 2019

For Amended Application:

If applicable as an attachment, identify the municipalities and provide a legal description of the service area footprint(s) to be served using Section, Township and Range references. Include the attached description on a computer disc in ESRI compatible format (.E00, or .shp) with a defined projection file. Each footprint should clearly state the date by which the provider will pass 100% of the encompassed households. Multiple service areas may be included. Community Unit Identification Number(s) (CUID): KS0934 (Gorham, KS), KS0935 (Detroit, KS)
& KS0936 (Colby, KS)

For Termination Application:

Effective date of Termination: _____

For Transfer Application:

(A transfer application will require a companion Initial or Amended application from the receiving entity, as appropriate.)

Name: _____ d/b/a: _____

Contact Name: _____ Phone: _____

Address 1: _____

Address 2: _____

City: _____ State: _____ Zip: _____

Federal Employer Identification Number (FEIN): _____

Successor's Authorizing VSA docket: _____, Date: _____

Successor's serving area footprint changes? ☐ Yes ☐ No

If yes, the successor's VSA authorization must be amended detailing the changed footprint.

Effective date of Transfer: _____

For All Applications:

By submitting this application, the applicant agrees that it may not deny access to service to any group of potential residential subscribers because of the income of the residents in the local area in which such group resides. Initial indicating concurrence: _____

Verification

I, Marie Censoplano, of lawful age, and being first duly sworn, now state: As an officer of the Applicant, I am authorized to do and hereby make the above commitments. I further affirm that all statements made above are true and correct to the best of my knowledge and belief.

Marie Censoplano

Signature

SVP and General Counsel

Title



Boundary for System Service Area

Wholly within the bounds of Russell County; in the state of Kansas; within Gorham City Limits; Summarized and detailed below is the Boundary of the service area to be provided by Eagle Broadband investments, LLC.

The covered area comprises of 120 (+/-) acres of potential business and residential clients. Expected date for coverage is 01-July-2023

NOTE:

- 1) Basis of Bearing: North American Datum of 1983
- 2) Visual Summary of service boundary is displayed in Fig. 1
- 3) Second page indicates detailed points and vectors

DISCLAIMER:

- 1) This document does not meet Kansas Minimum Standards for Boundary Surveys
- 2) This document can not be used as a legal description of any owned properties
- 3) This document is a summarized derivative of an engineering survey as defined in K.S.A. 74-7003

Legal Description.

Section 31 Township 13 South, Range 15 West 6th

Principal Meridian Kansas city: Gorham Russell

County Kansas, United States Lat, Long: 38.87989, -
99.02357

SN S 1 T14S R16W, SN S 25 T13S R16W, SN S 28 T13S R15W, SN S
29 T13S R15W, SN S 30 T13S R15W, SN S 31 T13S R15W, SN S 32
T13S R15W, SN S 33 T13S R15W, SN S 36 T13S R16W, SN S 5 T14S
R15W, SN S 6 T14S R15W

Boundary for System Service Area

(cont.)

Gorham, Kansas

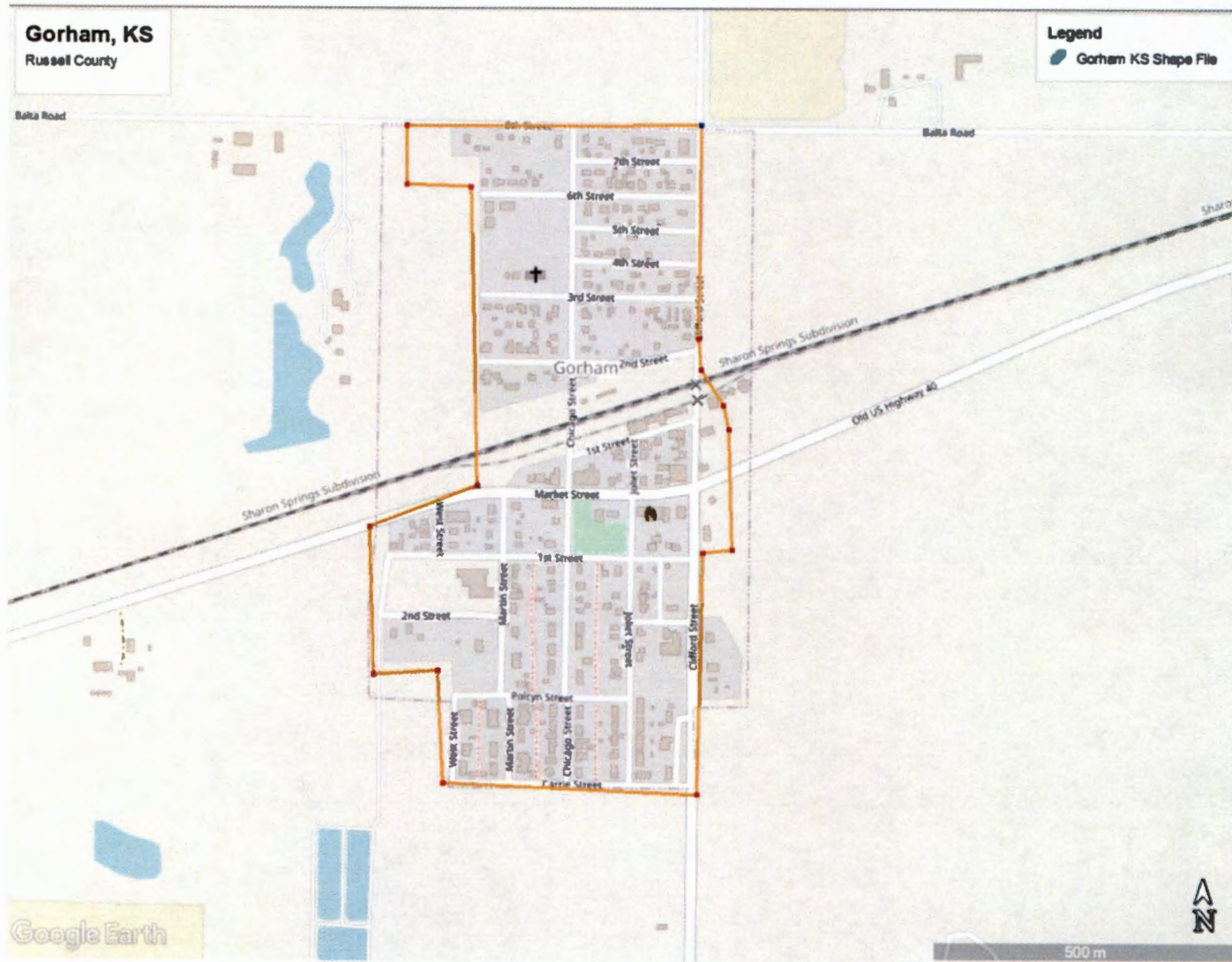



Boundary for System Service Area

Wholly within the bounds of Dickinson County; in the state of Kansas; within Detroit City Limits; Summarized and detailed below is the Boundary of the service area to be provided by Eagle Broadband investments, LLC. The covered area comprises of 44.4 (+/-) acres of potential business and residential clients. Expected date for coverage is 01-MAY-2023

NOTE:

- 1) Basis of Bearing: North American Datum of 1983
- 2) Visual Summary of service boundary is displayed in Fig. 1
- 3) Second page indicates detailed points and vectors

DISCLAIMER:

- 1) This document does not meet Kansas Minimum Standards for Boundary Surveys
- 2) This document can not be used as a legal description of any owned properties
- 3) This document is a summarized derivative of an engineering survey as defined in K.S.A. 74-7003

Legal Description.

Section 8 Township 13 South, Range 3 East 6th
Principal Meridian Kansas Dickinson
County Kansas, United States Lat, Long: 38.93211, -
97.12454

SN S 16 T13S R3E, SN S 17 T13S R3E, SN S 18 T13S R3E, SN S
4 T13S R3E, SN S 5 T13S R3E, SN S 6 T13S R3E, SN S 7 T13S
R3E, SN S 8 T13S R3E, SN S 9 T13S R3E

Boundary for System Service Area

(cont.)

Detroit, Kansas

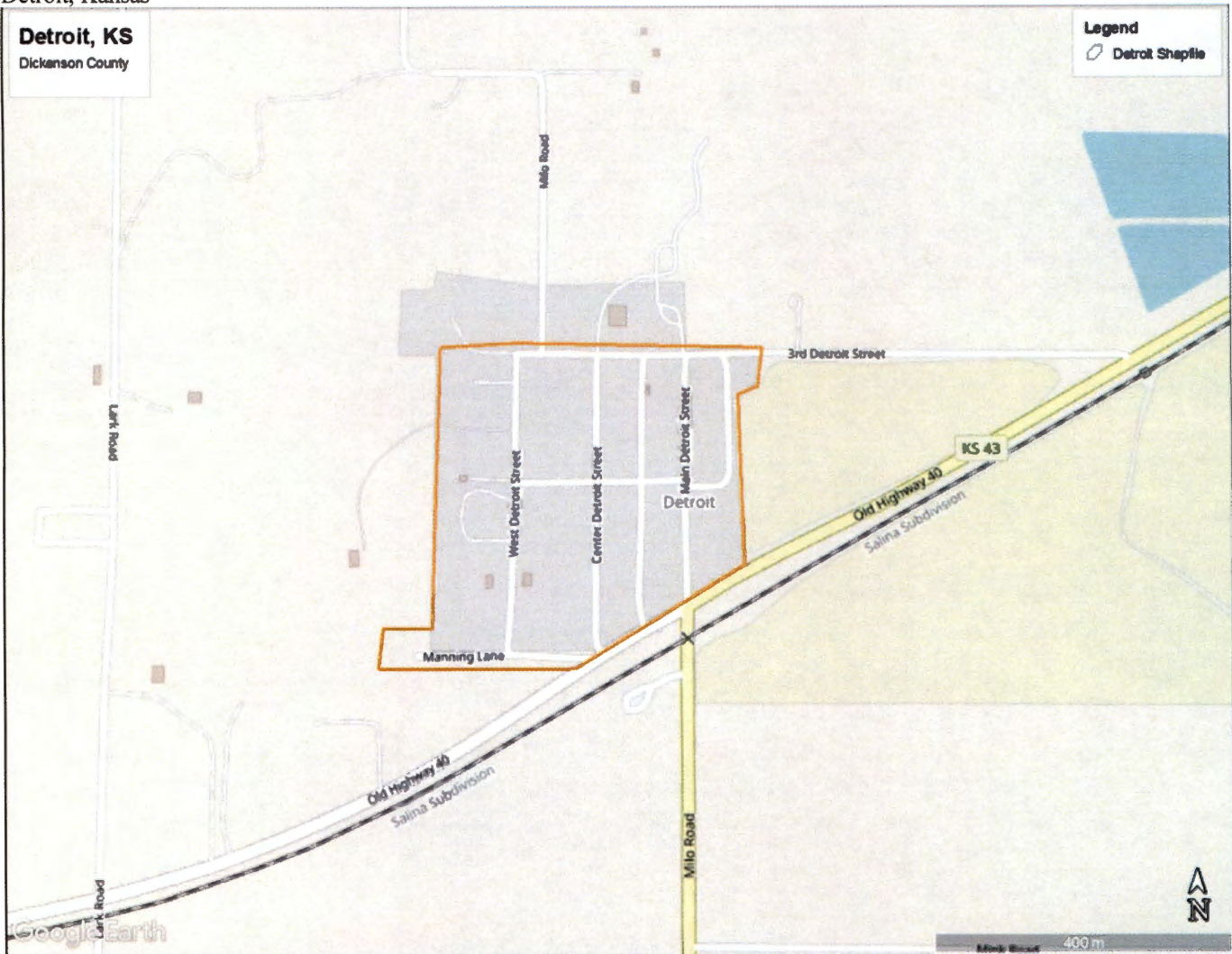



Boundary for System Service Area

Wholly within the bounds of Thomas County; in the state of Kansas;
within Colby City Limits; Summarized and detailed below is the Boundary
of the service area to be provided by Eagle Broadband investments, LLC.
The covered area comprises of 1,908 (+/-) acres of potential business and
residential clients. Expected date for coverage is 01-AUG-2023

NOTE:

- 1) Basis of Bearing: North American Datum of 1983
- 2) Visual Summary of service boundary is displayed in Fig. 1
- 3) Second page indicates detailed points and vectors

DISCLAIMER:

- 1) This document does not meet Kansas Minimum Standards for Boundary Surveys
- 2) This document can not be used as a legal description of any owned properties
- 3) This document is a summarized derivative of an engineering survey as defined in K.S.A. 74-7003

Legal Description;

Section 8 Township 8 South, Range 33 West 6th
Principal Meridian Kansas city: Colby Thomas
County Kansas, United States Lat, Long: 39.37813, -
101.03602

SN S 1 T8S R34W, SN S 11 T8S R34W, SN S 12 T8S R34W, SN S 13
T8S R34W, SN S 14 T8S R34W, SN S 17 T8S R33W, SN S 18 T8S
R33W, SN S 19 T8S R33W, SN S 2 T8S R34W, SN S 24 T8S
R34W, SN S 25 T7S R34W, SN S 26 T7S R34W, SN S 29 T7S
R33W, SN S 30 T7S R33W, SN S 31 T7S R33W, SN S 32 T7S
R33W, SN S 33 T7S R33W, SN S 35 T7S R34W, SN S 36 T7S
R34W, SN S 4 T8S R33W, SN S 5 T8S R33W, SN S 6 T8S R33W, SN S
7 T8S R33W, SN S 8 T8S R33W, SN S 9 T8S R33W

Boundary for System Service Area

(cont.)

Colby Kansas

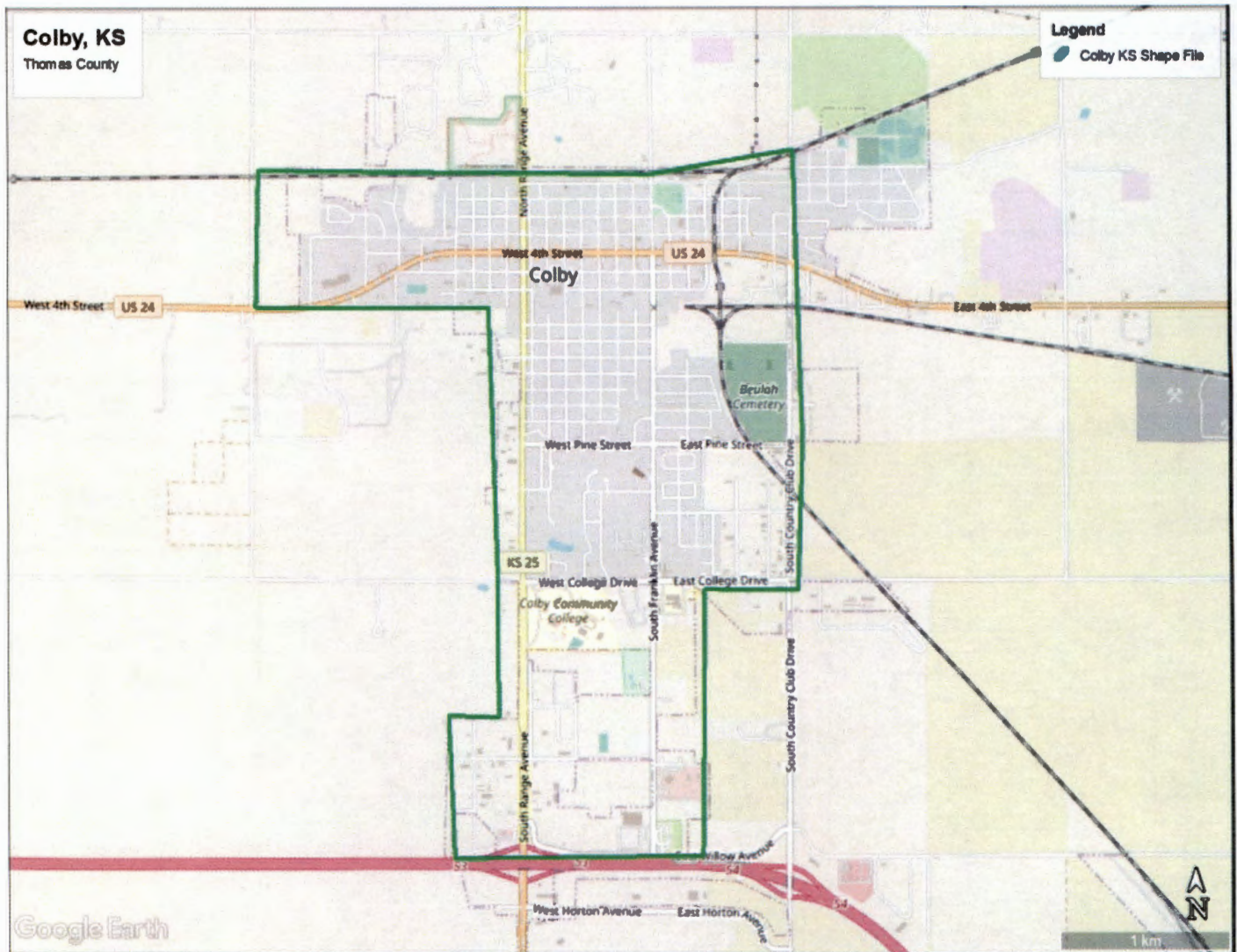



28 March 2023

Executive Director
Kansas Corporation Commission
1500 S.W. Arrowhead Road
Topeka, Kansas 66604-4027

Re: KANSAS VIDEO SERVICE AUTHORIZATION – EAGLE BROADBAND
INVESTMENTS, LLC (D/B/A VYVE BROADBAND); AMENDED
APPLICATION (DOCKET NO. 20-EBIC-046-VSA)

Ladies and Gentlemen:

As required by K.A.R. 82-15-1, enclosed please find one (1) original and seven (7) copies of an amended application for the state-issued Video Service Authorization (Docket No. 20-EBIC-046-VSA) issued to Eagle Broadband Investments, LLC.

In addition, please find a compact disc which contains electronic copies of the maps of Applicant's proposed additional service areas of Gorham, KS, Detroit, KS and Colby, KS which should be added to the applicant's existing footprint.

Further, enclosed please find a check in the amount of \$250 for the related filing fee.

Thank you for your prompt attention to this matter. If you have any questions, please contact the undersigned at 914.234.8321.

Sincerely,

A handwritten signature in black ink that reads "Edward J. Bennett".

Edward J. Bennett
Associate General Counsel
Vyve Broadband
Four International Drive
Suite 330
Rye Brook, NY 10573