

Received

BEFORE THE STATE CORPORATION COMMISSION OF THE STATE OF KANSAS

2. That attached hereto and marked "Exhibit A" is a detail map showing the above-described territory.

3. That simultaneously herewith, Westar Energy, has filed an application for a Certificate of
(corporation, partnership, individual)
Convenience and Authority to serve the above-described territory.

4. That applicant further states:

****see attached drawing****

WHEREFORE, Applicant requests permission to cease operating as a(n) electric
(Tel., Gas, Elec., etc.)

utility in the above-described territory upon completion of the transfer of its physical property therein.
(Common carrier or public utility)

Butler Rural Electric Cooperative Assn. Inc.
Applicant

By Robert D. Short

STATE OF KANSAS)
) ss.
Butler COUNTY,)

Robert D. Short, of lawful age, being duly sworn deposes and
says that he is the CEO of the above-named, that he has read the above and
foregoing application and knows the contents thereof, and that the matters and information therein stated are true.

Robert D. Short

SUBSCRIBED AND SWORN to before me this 30th day of April, 20 13

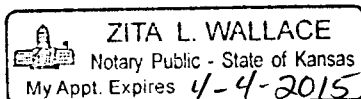

Zita L. Wallace
Notary Public.

My Commission Expires 4/4/2015

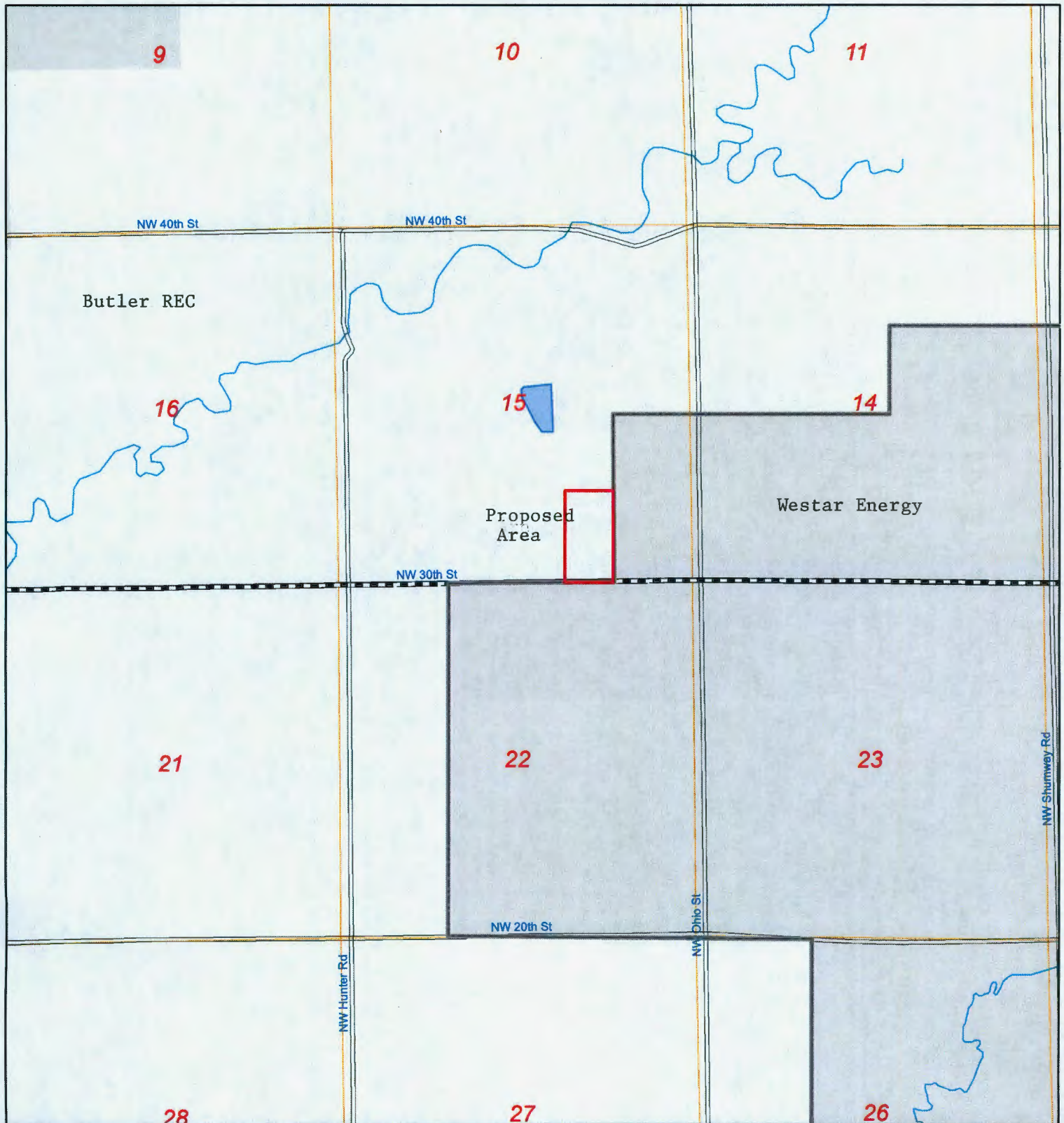

Butler REC - - Application to Cease

Mark M

4-30-2013

Propose

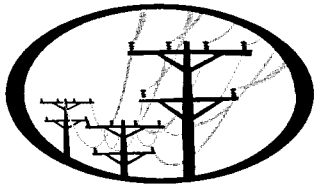

Butler REC

216-218 S. Vine
P.O. Box 1242
El Dorado, KS 67042
(316) 321-9600

May 1, 2013

Received
on

MAY 06 2013

Kansas Corporation Commission
1500 SW Arrowhead Rd
Topeka, KS 66604

by
State Corporation Commission
of Kansas

RE: In the Matter of the Application of Butler Rural Electric Cooperative Association, Inc. to Cease Operating as an electric public utility in the E/2 of the SW/4 and the SE/4 of section 15, township 25S, range 4E in Butler County, Kansas.

Dear Sir:

Enclosed please find the original and copies of the Application to Cease on behalf of Butler Rural Electric Cooperative in the above-referenced matter. If you have any questions, please contact our office at 1-800-464-0060.

Sincerely,

Cheryl Martin
Operations Coordinator
cmartin@butler.coop

enclosure

cc: Westar Energy – Sally Wilson