

JUL 30 2019

CONSERVATION DIVISION  
WICHITA, KS

THE STATE CORPORATION COMMISSION  
OF THE STATE OF KANSAS

In the matter of the Application of Lynn Packard)

Docket No. 20-CONS-3040-CExc

Operating Company for an exception to the Pit )

Closure time limitation of K.A.R. 82-3-602 (a) (2)

CONSERVION DIVISION

At its Packard 1-15 located in Section 15, )

Township 31 South, Range 13 West, Barber )

License No.: 33328

County, Kansas )

\_\_\_\_\_ )

APPLICATION

COMES NOW Lynn Packard (Applicant) in support of its Application in the captioned matter and states follows:

1. Applicant is owner of said land and owner operator of Packard 1-15 in the State of Kansas. Applicant's address is 8113 NW River Road, Medicine Lodge, Kansas 67104.
2. Applicant has been issued by the Kansas Corporation Commission Operator's License 33328.
3. Applicant is the owner and operator of the Packard 1-15 well, API# 15-007-24331-00-00 (the subject well), which is located in the SW 1/4 of Section 15, Township 31 South, Range 13 West, Barber County, Kansas. The subject pit is located on dry and abandoned oil and gas location on same land: Section 15, Township 31 South, Range 13 West, Barber County, Kansas.

4. K.A.R. 82-3-100 (b) states the commission may grant an exception to the requirements of any of its regulations. K.A.R. 82-3-602 (a) (2) limits pit closure extensions to two three month extensions. Applicant respectfully requests such extension.

5. The pit has been lined with bentonite, and no chemicals are within the pit. Therefore, the exception will cause no environmental harm.

6. The landowner, Lynn Packard, has requested Kansas Corporation Commission to allow landowner unrestricted usage of the pit. Kansas Corporation Commission will allow landowner usage of the pit, upon written approval from the KCC.

7. The names and addresses of the unleased mineral owners of record and operators of lessees of record within one half (1/2) mile of the subject well entitled to receive notice of this Application are shown on attached Exhibit "A".

8. Applicant has included a plat map showing the location of the Packard 1-15 location.

9. Applicant has been advised that the landowner, Mr. Lynn Packard, has submitted a written request to KCC to acquire usage of the pit. Mr. Packard has advised that a KCC representative from the Wichita office has already been to the location and review the request, and has tentatively approved the request, subject to the approval of this Application.

WHEREFOR, Lynn Packard prays that this Application be docketed by the Commission and that if no written protest is received within (15) days after Notice of the Application is published and has been duly provided to all interested parties, that the Commission issue an order administratively granting Lynn Packard's request for an exception to the two three month extention time limitation set forth in K.A.R. 82-3-602 (a) (2) and allow transfer of the pit to the landowner. In the event a timely and proper protest is filed with the Commission, Lynn Packard requests the the Commission set this Application for hearing and, upon such hearing, grant the request order for exception and afford such other and further relief as the Commission deems necessary and proper.

landowner

Respectfully Submitted,

Lynn Packard Operating Company and

8113 NW River Road

Medicine Lodge, Kansas 67104

By *Lynn Packard*

Lynn Packard

EXHIBIT A

A. Each operator if each oil and gas lease covering lands within one-half (1/2) mile radius of the subject well are identified below:

Lynn Packard Operating Company

8113 NW River Road

Medicine Lodge, Kansas 67104

B. Each person who owns any mineral interest of record in and under any lands located within one-half (1/2) mile radius of subject water pit (provided that such material interests is not covered by any oil and gas lease) are identified below:

John C. Smith

9238 NW River Road

Medicine Lodge, Kansas 67104

C. The name and address of the landowner on whose land the water pit affected by this Application is identified below:

John C. Smith

9238 NW River Road

Medicine Lodge, Kansas 67104

For KCC Use ONLY

API # 15 - 15-007-24331-00-00

**IN ALL CASES PLOT THE INTENDED WELL ON THE PLAT BELOW**

In all cases, please fully complete this side of the form. Include items 1 through 5 at the bottom of this page.

Operator: Packard, Lynn  
 Lease: Packard  
 Well Number: 1-15  
 Field: Mingona

Number of Acres attributable to well: 40  
 QTR/QTR/QTR/QTR of acreage: S2 - NW - SE - SW

Location of Well: County: Barber  
 800 feet from ☐ N / ☒ S Line of Section  
 1650 feet from ☐ E / ☒ W Line of Section  
 Sec. 15 Twp. 31 S. R. 13 ☐ E ☒ W

Is Section: ☒ Regular or ☐ Irregular

If Section is Irregular, locate well from nearest corner boundary.

Section corner used: ☐ NE ☐ NW ☐ SE ☐ SW

**PLAT**

Show location of the well. Show footage to the nearest lease or unit boundary line. Show the predicted locations of lease roads, tank batteries, pipelines and electrical lines, as required by the Kansas Surface Owner Notice Act (House Bill 2032).  
 You may attach a separate plat if desired.

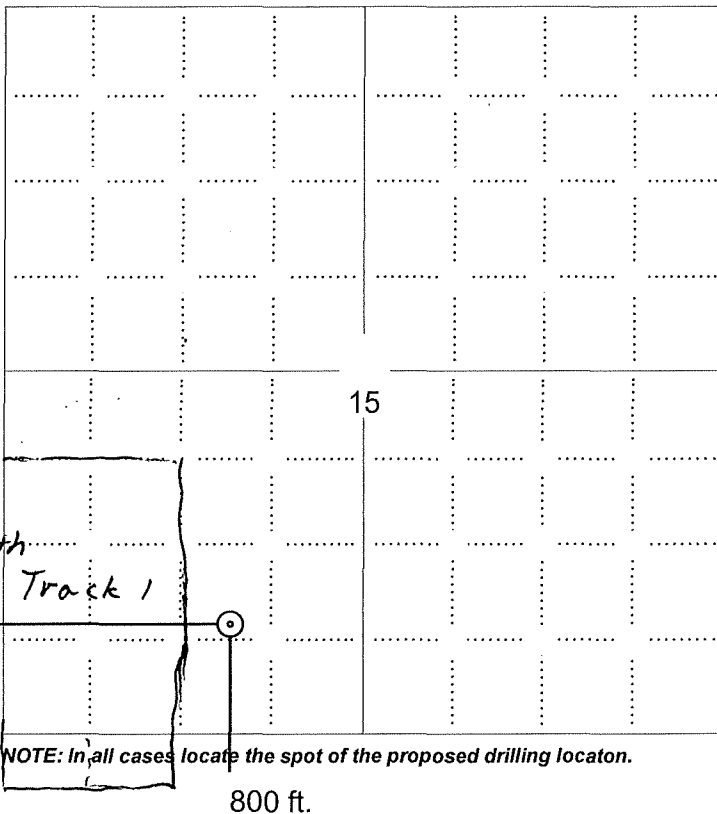
**LEGEND**

- ☐ Well Location
- ☐ Tank Battery Location
- ☐ Pipeline Location
- ☐ Electric Line Location
- ☐ Lease Road Location

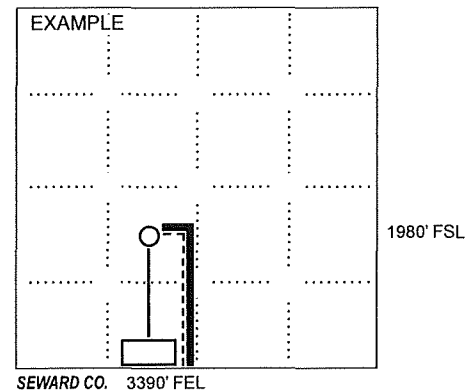

In plotting the proposed location of the well, you must show:

1. The manner in which you are using the depicted plat by identifying section lines, i.e. 1 section, 1 section with 8 surrounding sections, 4 sections, etc.
2. The distance of the proposed drilling location from the south / north and east / west outside section lines.
3. The distance to the nearest lease or unit boundary line (in footage).
4. If proposed location is located within a prorated or spaced field a certificate of acreage attribution plat must be attached: (CO-7 for oil wells; CG-8 for gas wells).
5. The predicted locations of lease roads, tank batteries, pipelines, and electrical lines.