

**BEFORE THE STATE CORPORATION COMMISSION
OF THE STATE OF KANSAS**

IN THE MATTER OF THE APPLICATION OF)
KANSAS GAS AND ELECTRIC COMPANY,)
DOING BUSINESS AS WESTAR ENERGY,)
TO CEASE TRANSACTING THE BUSINESS)
OF AN ELECTRIC PUBLIC UTILITY,)
SPECIFICALLY IN A PORTION OF SECTION)
12, TOWNSHIP 25 SOUTH, RANGE 4 EAST)
IN BUTLER COUNTY, KANSAS)

Received
on

JUL 12 2013

by
State Corporation Commission
of Kansas

Docket No 14-KG&E-001-CCS

AMENDED APPLICATION TO CEASE

COMES NOW Kansas Gas and Electric Company, doing business as Westar Energy
(Westar Energy), and in support of its Application To Cease states:

1. Westar Energy is a Kansas corporation authorized by the Commission to conduct the business of a public utility under the provisions of K.S.A. 66-104, and as such holds a Certificate of Convenience and Authority from this Commission to engage in the business of an electric public utility in the State of Kansas, thereby promoting the public convenience in the following described territory:

BUTLER COUNTY, KANSAS

A tract of land described as the East ½ of the Northwest ¼ of Section 12, Township 25 South, Range 4 East, in Butler County, Kansas, as detailed on the map marked Exhibit A and attached hereto.

2. A new customer has plans to build a residence and barn in the property described in paragraph 1. Butler Rural Electric Cooperative Association, Inc. (Butler REC) has an existing service line that runs along the west fine line of the property. Westar Energy's closest service is approximately ½ mile away from the property described in paragraph 1. In order for Westar Energy to serve this customer it would require additional financial burden.

3. There are no customers currently being served by Westar Energy in this territory.

4. Westar Energy and Butler REC have mutually agreed, subject to the Commission's approval, that as a matter of public convenience and to better serve the customer base, Butler REC should serve as an electric public utility in the territory described in paragraph 1.

5. Westar Energy understands that Butler REC has filed an application with the Commission to expand its electric service territory to include the territory described in paragraph 1.

6. A copy of this application is being served on Butler REC by delivery of United States Mail, postage prepaid, addressed as follows:

Robert D. Short
Butler Rural Electric Coop. Assn. Inc.
P.O. Box 1242
El Dorado, Kansas 67042

There is no other person or entity, corporate, municipal or otherwise that requires notice of this Application.

THEREFORE, Westar Energy requests that an Order be issued, granting Westar Energy the authority to cease operating as an electric public utility in the territory described in paragraph 1 above.

KANSAS GAS AND ELECTRIC COMPANY

BY: Cathryn Dinges
Cathryn J. Dinges, S.Ct. #20848
818 S. Kansas Avenue
P. O. Box 889
Topeka, Kansas 66601-0889
Phone: (785) 575-8344
Fax: (785) 575-8136

ITS ATTORNEY

STATE OF KANSAS)
)
COUNTY OF SHAWNEE) ss

Cathryn J. Dinges, of lawful age, being first duly sworn upon oath, deposes and states:

That she is the attorney for the within named applicant, that she has read the above and foregoing application and that the statements therein contained are true according to her knowledge and belief.

Cathryn Dinges
Cathryn J. Dinges

Subscribed and sworn to before me this 6/11/13 day of July, 2013.

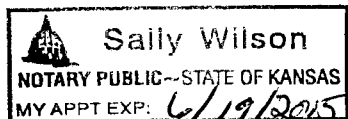

Sally Wilson
Notary Public

My Appointment Expires:

6/19/2015

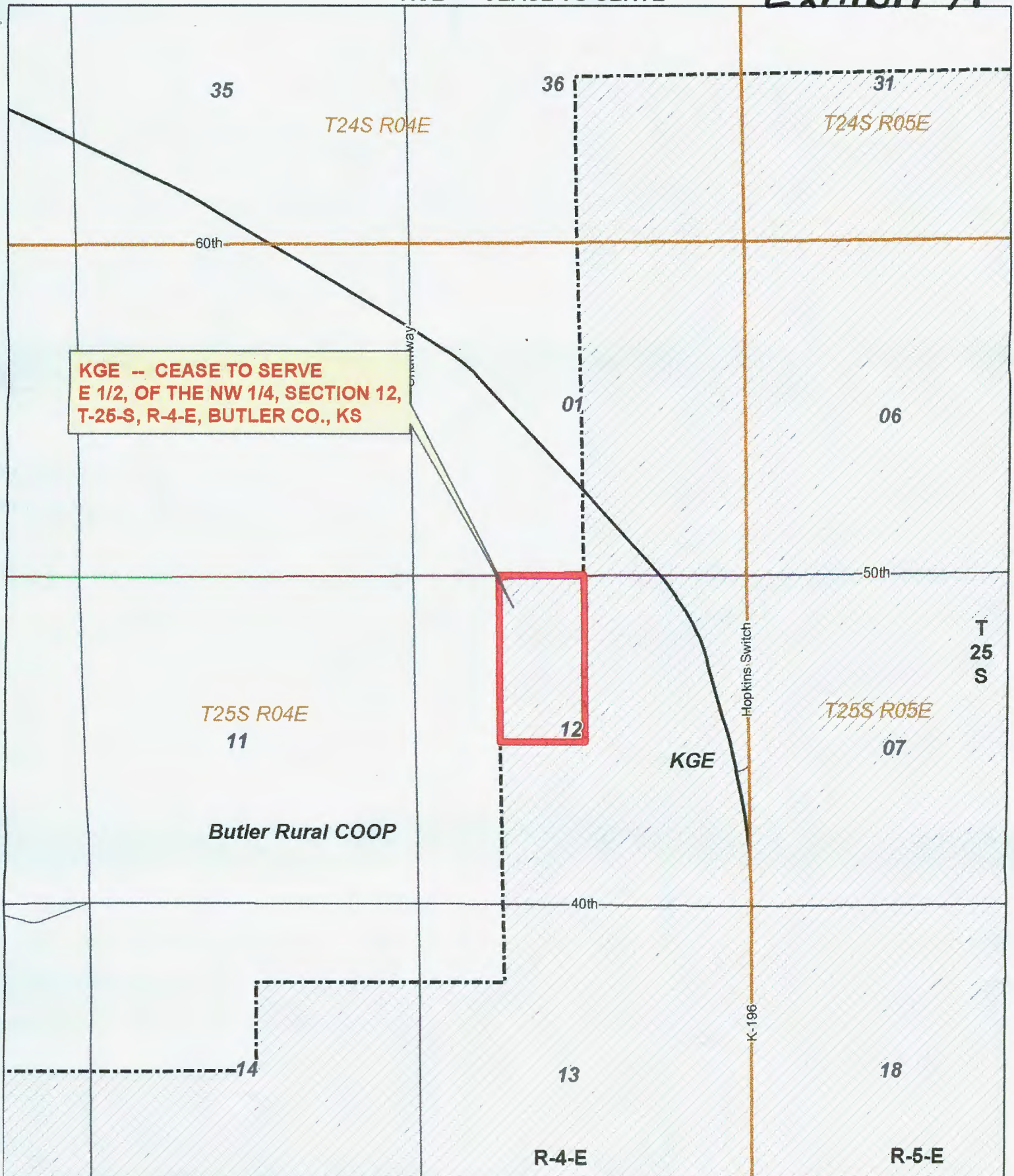

Title Proposed KGE Cease to Serve, Butler County, KS

Name	Todd N.	WR #	N/A	Crew HQ	El Dorado
Date	6/27/2013	Scale	N/A	Page 1	
Proposed	Application Number Title				



SALLY L. WILSON
Litigation Analyst

July 10, 2013

Received
on

JUL 12 2013

Kim Christiansen
Executive Director
Kansas Corporation Commission
1500 SW Arrowhead Road
Topeka, Kansas 66604

by
State Corporation Commission
of Kansas

Re: In the Matter of the Application of Kansas Gas Service, doing business as Westar Energy, for Authority to Cease Transacting the Business of an Electric Public Utility, Specifically in a Portion of Section 12, Township 25 South, Range 4 East in Butler County, Kansas.

Dear Ms. Christiansen:

Enclosed please find an original and eight (8) copies of the **Amended Application to Cease**, filed on behalf of Westar Energy, Inc., in the above-reference matter to correct the legal description.

Please have one copy stamped "filed" and returned to the undersigned in the self-addressed, stamped envelope provided.

Very truly yours,

Sally Wilson

Enclosure

cc: Robert D. Short
Butler Rural Electric Coop. Assn. Inc.
P.O. Box 1242
El Dorado, Kansas 67042