



900 W. 48th Place, Suite 900, Kansas City, MO 64112 • (816) 753-1000

April 6, 2023

Jared R. Jevons
(816) 360-4305
(816) 753-1536 Fax
jjevons@polsinelli.com

VIA ELECTRONIC FILING AND FEDERAL EXPRESS

Ms. Lynn Retz
Executive Director
Kansas Corporation Commission
1500 SW Arrowhead Road
Topeka, KS 66604

**Re: Comcast of Missouri, LLC - Docket No. 09-CMST-359-VSA -
Amendment to Video Service Authorization (Spring Hill, KS and
Other Areas in Johnson County, KS)**

Dear Ms. Retz:

On behalf of Comcast of Missouri, LLC d/b/a Comcast, Comcast Cable ("Comcast Missouri"), enclosed please find Amendments to Comcast Missouri's Video Service Authorization ("VSA"), Docket No. 09-CMST-359-VSA.

The attached legal descriptions and enclosed ESRI-compatible (.shp) data files reflect the territory into which Comcast Missouri intends to extend its service area within Johnson County, Kansas and Spring Hill, Kansas.

A \$250 filing fee is also enclosed, as required by K.A.R. 82-15-1(d)(2).

Sincerely,

A handwritten signature in blue ink, appearing to read 'Jared R. Jevons', positioned above the printed name.

Jared R. Jevons

Enclosures (CDs and Check via FedEx only)

polsinelli.com

Atlanta Boston Chicago Dallas Denver Houston Kansas City Los Angeles Nashville New York Phoenix
St. Louis San Francisco Washington, D.C. Wilmington
Polsinelli PC, Polsinelli LLP in California

KANSAS CORPORATION COMMISSION
TELECOMMUNICATIONS SECTIONForm VSA IB
July 2006
Form must be Typed
Form must be SignedKANSAS VIDEO SERVICE AUTHORIZATION
AMENDED, TERMINATION OR TRANSFER APPLICATION

Date: December 9, 2022 Type of Application (Check one): ☐ Amended ☐ Termination ☐ Transfer

Applicant's Name: Comcast of Missouri, LLC d/b/a: _____

Address 1: One Comcast Center Phone: _____

Address 2: 1701 John F. Kennedy Boulevard

City: Philadelphia State: PA Zip: 19103

Federal Employer Identification Number (FEIN) 84-1400509

Authorizing Docket: 09-CMST-359-VSA Date: February 18, 2011

For Amended Application:

If applicable as an attachment, identify the municipalities and provide a legal description of the service area footprint(s) to be served using the Community Unit Identification Code (CUID), Section, Township and Range references. Include the attached description on a computer disc in ESRI compatible format (.E00, or .shp) with a defined projection file. Each footprint should clearly state the date by which the provider will pass 100% of the encompassed households. Multiple service areas may be included. Community Unit Identification Number(s) (CUID): KS0634 & KS0933.

For Termination Application:

Effective date of Termination: _____

For Transfer Application:

(A transfer application will require a companion Initial or Amended application from the receiving entity, as appropriate.)

Name: _____ d/b/a: _____

Contact Name: _____ Phone: _____

Address 1: _____

Address 2: _____

City: _____ State: _____ Zip: _____

Federal Employer Identification Number (FEIN): _____

Successor's Authorizing VSA docket: _____, Date: _____

Successor's serving area footprint changes? ☐ Yes ☐ No

If yes, the successor's VSA authorization must be amended detailing the changed footprint.

Effective date of Transfer: _____

For All Applications:

By submitting this application, the applicant agrees that it may not deny access to service to any group of potential residential subscribers because of the income of the residents in the local area in which such group resides. Initial indicating concurrence: _____

Verification

I, Ronald A. Orlando, of lawful age, and being first duly sworn, now state: As an officer of the Applicant, I am authorized to do and hereby make the above commitments. I further affirm that all statements made above are true and correct to the best of my knowledge and belief.

Ronald A. Orlando
Signature

Midwest
Region VP External Affairs
Title

ATTACHMENT 1

Designated Contacts

2. Designated Company Contacts with addresses, phone numbers and email addresses

a. Anne E. Callenbach, Authorized Company Representative & Legal Counsel

Address: 900 W. 48th Place, Suite 900, Kansas City, MO 64112

Phone: 816-572-4760

Email: acallenbach@polsinelli.com

b. Jared R. Jevons, Authorized Company Representative & Legal Counsel

Address: 900 W. 48th Place, Suite 900, Kansas City, MO 64112

Phone: 816-360-4305

Email: jjevons@polsinelli.com

c. Pamela Miranda, Corporate Deputy General Counsel

Address: 1701 JFK Boulevard, 50th Floor, Philadelphia, PA 19103

Phone: 267-606-5287

Email: pamela_miranda@comcast.com

d. Karly Baraga Werner, Senior Director, Government and Regulatory Affairs

Address: 1701 JFK Boulevard, 50th Floor, Philadelphia, PA 19103

Phone: 651-900-9953

Email: karly_baraga-werner@comcast.com

ATTACHMENT 2

Identification of New Service Area Footprint

Within Johnson County, Kansas, Comcast Missouri, LLC is currently serving the areas identified in green in the map below.

Also, within Johnson County, Kansas, Comcast Missouri requests authorization to serve the areas identified in blue west of Olathe, Kansas and in the vicinity of Spring Hill, KS. The data files on the enclosed CD-ROM named "Johnson County Projects" contain the boundaries of the new service areas Comcast Missouri seeks authorization to serve.

Comcast Missouri plans to become capable of serving 100% of the service territory identified on the "Johnson County Projects" data file within five years of the date of this Amendment Application.

The CUID associated with the service territories in Johnson County, Kansas is KS0634.

Within Johnson County, Kansas and Miami County, Kansas, Comcast Missouri, LLC requests authorization to serve Spring Hill, Kansas. The data files on the enclosed CD-ROM named "Spring Hill Project" contains the boundaries of the service area in Spring Hill, Kansas that Comcast Missouri seeks authorization to serve.

Comcast Missouri plans to become capable of serving 100% of the service territory identified on the "Spring Hill Project" data file within five years from the date of this Amendment Application.

The CUID associated with the new service territory in the vicinity of Spring Hill, KS is KS0933.

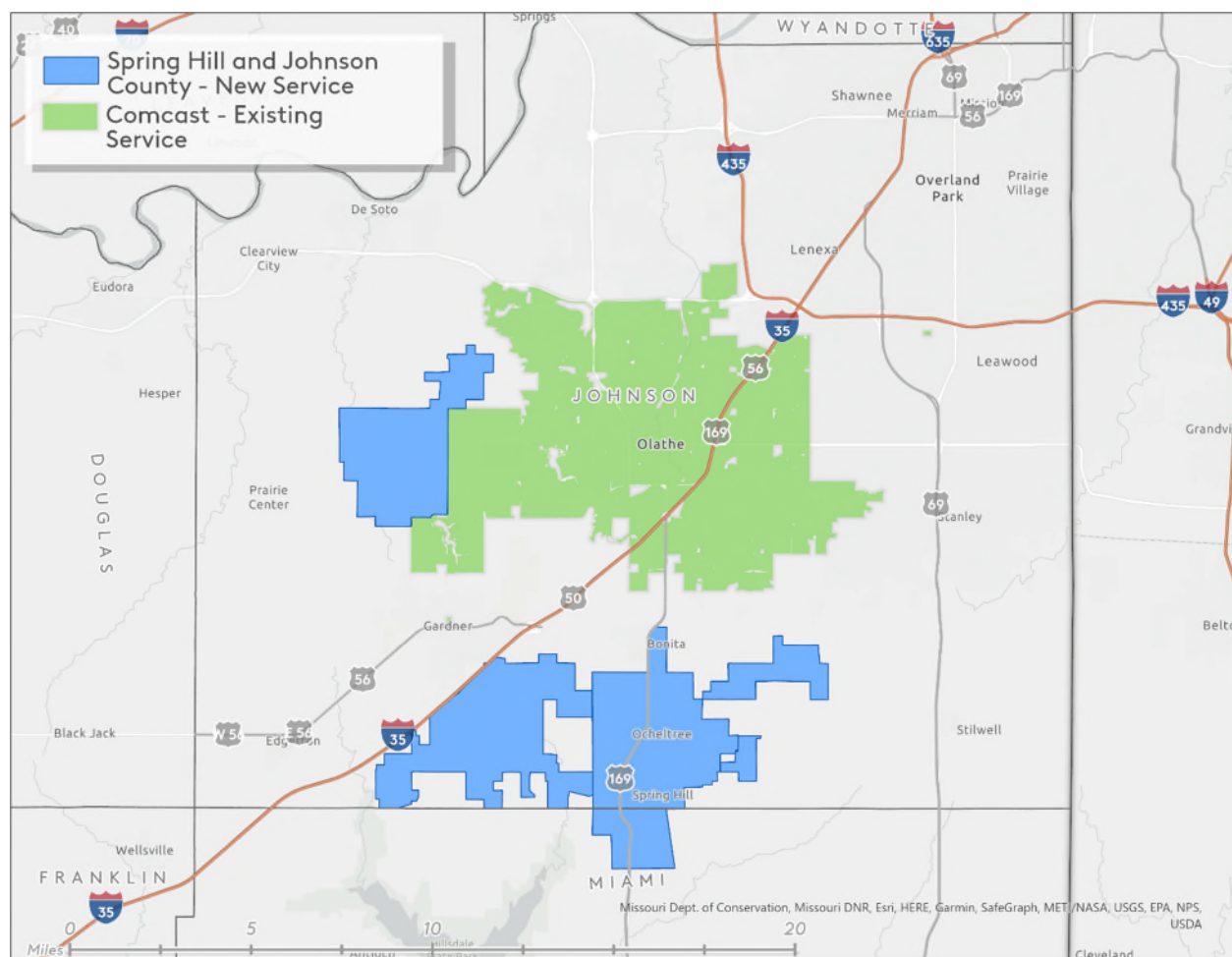

ATTACHMENT 3

New Johnson County, Kansas Service Territory

CUID: KS0634

The new Comcast Missouri service territory footprint west of Olathe, Kansas and in the Spring Hill, KS surrounding area is contained within the following Section, Township, and Range references:

T13S R22E S12, 13, 14, 21, 22, 23, 24, 25, 26, 27, 28, 33, 34, 35, 36

T13S R23E S07, 18, 19

T14S R22E S01, 02, 03, 04, 09, 10, 36

T14S R23E S25, 36

T14S R24E S26, 27, 28, 29, 31, 32, 33, 34

T15S R24E S03, 04, 05, 06, 07, 08, 09, 18

T15S R22E S01, 02, 03, 09, 10, 11, 12, 13, 14, 15, 16

T15S R23E S04, 05, 06, 07, 08, 09, 16, 17, 18

ATTACHMENT 4

New Spring Hill, Kansas Service Territory

CUID: KS0933

The new Comcast Missouri service territory footprint in Spring Hill, Kansas is contained within the following Section, Township, and Range references:

T14S R23E S25, 26, 27, 34, 35, 36

T14S R24E S31

T15S R23E S01, 02, 03, 04, 09, 10, 11, 12, 13, 14, 15, 16, 21, 22, 23, 24, 25, 26, 27

T15S R24E S03, 06, 07, 18

ATTACHMENT 5

Description of Technologies to be Used

6. Applicant's network will be constructed with fiber-optic cables.