

**BEFORE THE STATE CORPORATION COMMISSION
OF THE STATE OF KANSAS**

IN THE MATTER OF THE APPLICATION OF)
EVERGY KANSAS CENTRAL, INC. FOR)
AUTHORITY TO TRANSACT THE BUSINESS)
OF AN ELECTRIC PUBLIC UTILITY)
SPECIFICALLY, IN A PORTION OF SECTION)
03, TOWNSHIP 10 SOUTH, RANGE 12 EAST,)
POTTAWATOMIE COUNTY, KANSAS)

Docket No. 25-EKCE-348-COC

**APPLICATION FOR A CERTIFICATE OF PUBLIC CONVENIENCE AND
AUTHORITY TO TRANSACT THE BUSINESS OF AN ELECTRIC PUBLIC UTILITY**

COMES NOW Evergy Kansas Central Inc. d/b/a Evergy Kansas Central (“Evergy Kansas Central”), and in support of its Application for a Certificate of Public Convenience and Authority, states:

1. Evergy Kansas Central is a Kansas corporation authorized by the Commission to conduct the business of a public utility under the provisions of K.S.A. 66-104, and as such holds a Certificate of Convenience and Authority from this Commission to engage in the business of an electric public utility in the State of Kansas, thereby promoting the public convenience. Evergy Kansas Central seeks to serve, subject to the Commission’s approval, in the city of St. Marys (“St. Marys”) certified territory described below:

POTTAWATOMIE COUNTY, KANSAS

A tract of land with a territory legal description of beg NW Cor Wildwood Terr
Add R PLT TH SW464,' NW385.32', SW232. 35', NW38', NE177.02',
NW92.18', N E85.65', NE195.52', E535' TO POB of Section 03, Township 10
South, and Range 12 East of Pottawatomie County, Kansas. See Exhibit A.

2. Evergy Kansas Central’s certified territory is adjacent to the territory described in paragraph 1.

3. In order for St. Marys to serve the customer, they would have to run service conductor a considerable length from a meter pole near the city limits to the house costing the

customer a considerable amount of money. Evergy Kansas Central has a closer and less expensive path to set up service for the customer.

4. Evergy Kansas Central and St. Marys have mutually agreed, subject to the Commission's approval, that Evergy Kansas Central should serve as an electric public utility in the territory described in paragraph 1.

5. A copy of this application is being served on St. Marys by delivery of United States Mail, postage prepaid, addressed as follows:

City of St. Marys City Hall
P O Box 130
St. Marys, Kansas 66536

There is no other person or entity, corporate, municipal or otherwise that requires notice of this Application.

THEREFORE, Evergy Kansas Central requests that an Order be issued, granting Evergy Kansas Central the authority to serve as an electric public utility in the territory described in paragraph 1 above.

EVERGY KANSAS CENTRAL, INC.

BY: Cathryn Dinges
Cathryn J. Dinges, S.Ct. #20848
Senior Director and Regulatory Affairs Counsel
818 S. Kansas Avenue
P.O. Box 889
Topeka, Kansas 66601-0889
PHONE: (785) 575-8344
FAX: (785) 575-8136

ITS ATTORNEY

STATE OF KANSAS)
)
COUNTY OF SHAWNEE) ss

Cathryn J. Dinges, of lawful age, being first duly sworn upon oath, deposes and states:

That she is the attorney for the within named applicant, that she has read the above and foregoing Application and that the statements therein contained are true according to her knowledge and belief.

Cathryn Dinges
Cathryn J. Dinges

Subscribed and sworn to before me this 11th day of March 2025.

Leslie R. Wines
Notary Public

My Appointment Expires:

May 30, 2026



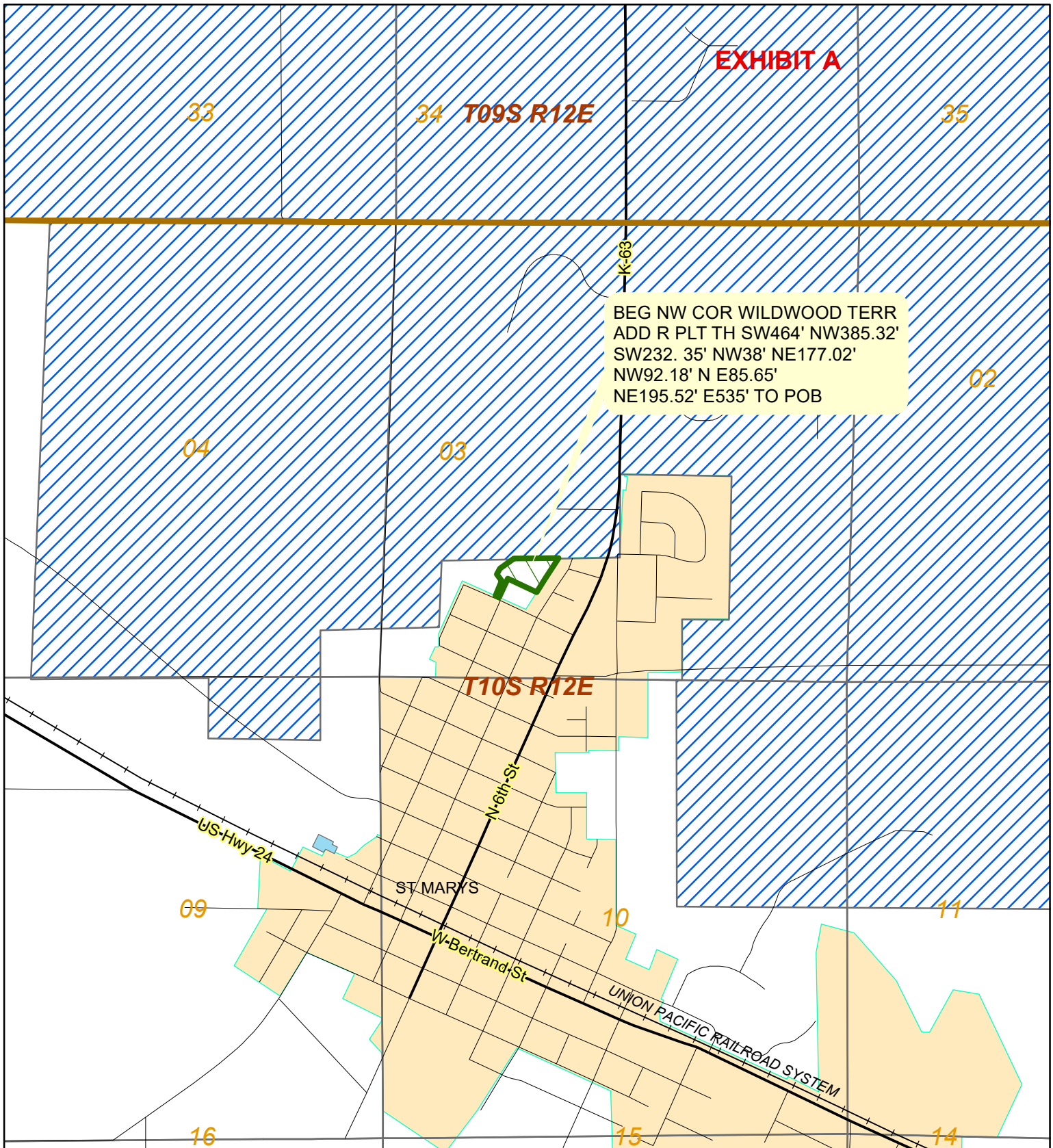

PROPOSED APPLICATION TO SERVE



DISCLAIMER AND COPYRIGHT NOTICE

The information contained on this drawing/map is used to locate, identify and/or inventory Evergy Inc. electrical facilities located on parcels of land in the Evergy Inc. service area. It is intended for reference purposes only and is NOT to be construed or used as a "legal description." Map information is believed to be accurate but accuracy is not guaranteed. This information should not be relied upon as a substitute for an actual field survey. This drawing/map is not to be used as a substitute for using the ONE-CALL system for purposes of digging and excavation. You must call ONE-CALL (811) to notify operators of underground facilities of proposed excavation or digging to request that member companies mark their underground facilities before they dig! In no event will Evergy Inc. be liable for any damages, including loss of data, lost profits, business interruption, loss of business information or other pecuniary loss that might arise from the inaccuracy, use or misuse of this map or the information it contains. You are prohibited from reproducing or distributing this drawing/map or any portion of it without written permission of Evergy Inc. © Evergy Inc. All rights reserved.

<div><div>N</div><div></div></div>		Title Proposed Application to Serve, Pottawatomie County, KS		
		By RLC		WR # xxxx
	Think Safety!	Date 2/25/2025	Scale 1 inch = 1500 feet	