

**BEFORE THE STATE CORPORATION COMMISSION
OF THE STATE OF KANSAS**

IN THE MATTER OF THE APPLICATION OF)
KANSAS GAS AND ELECTRIC COMPANY,)
DOING BUSINESS AS WESTAR ENERGY FOR)
AUTHORITY TO CEASE TRANSACTING)
THE BUSINESS OF AN ELECTRIC PUBLIC) Docket No. 20-KG&E-150-CCS
UTILITY SPECIFICALLY, IN PORTIONS OF)
SECTION 3, TOWNSHIP 30 SOUTH, RANGE 1)
EAST, SUMNER COUNTY, KANSAS)

APPLICATION TO CEASE

COMES NOW Kansas Gas and Electric Company, doing business as Westar Energy, Inc. (Westar Energy), and in support of its Application to Cease states:

1. Westar Energy is a Kansas corporation authorized by the Commission to conduct the business of a public utility under the provisions of K.S.A. 66-104, and as such holds a Certificate of Convenience and Authority from this Commission to engage in the business of an electric public utility in the State of Kansas, thereby promoting the public convenience in the following described territory:

SUMNER COUNTY, KANSAS

A tract of land that begins at a point 395.300' east of the NW ¼ of the NE ¼ of Section 3, T30S, R1E, thence on a platted bearing S88-55-13E along East 119th Street a distance of 1303.801'; thence continuing S1-4-38E 746.091', thence S44-42-30E a distance of 471.772'; thence N88-46-22W a distance of 678.918' to the center of the NE ¼ of Section 3, T30S, R1E; thence N2-36-39W a distance of 806-627'; thence N88-52-15W a distance of 925.41'; thence N1-2-33W a distance of 267.392 to the point of beginning. Also, a tract of land that begins at a point 925-436' south of the NE of the NE corner of Section 3, T30S, R1E, thence S3-4-3E a distance of 153.545' to the SE ¼ of the NE ¼ of the NE ¼; thence N88-46-23W a distance of 409.839'; thence N2-24-9W a distance of 144.615'; thence N89-59-29E a distance of 407.591' to the point of beginning, all in Sumner County, Kansas, as detailed on the map marked Exhibit A and attached hereto.

2. The Sumner-Cowley Electric Cooperative, Inc. ("Sumner-Cowley") certified territory is adjacent to the territory described in paragraph 1. The customers currently being served by

Sumner-Cowley and have been for several years. Westar Energy would like to have the boundaries changed to reflect these customers in the Sumner-Cowley territory.

3. Westar Energy and Sumner-Cowley have mutually agreed, subject to the Commission's approval, that Sumner-Cowley should serve as an electric public utility in the territory described in paragraph 1.

4. Westar Energy understands that Sumner-Cowley has filed or will soon file an application with the Commission to expand its electric service territory to include the territory described in paragraph 1.

5. A copy of this application is being served on Sumner-Cowley by delivery of United States Mail, postage prepaid, addressed as follows:

Coni Adams
Manager of Administration/Human Resources
Sumner-Cowley Electric Cooperative, Inc.
2223 North A Street
P.O. Box 220
Wellington, Kansas 67152

There is no other person or entity, corporate, municipal or otherwise that requires notice of this Application.

THEREFORE, Westar Energy requests that an Order be issued, granting Westar Energy the authority to cease operating as an electric public utility in the territory described in paragraph 1 above.

KANSAS GAS AND ELECTRIC COMPANY

BY: Cathryn Dinges
Cathryn J. Dinges, S.Ct. #20848
Corporate Counsel
818 S. Kansas Avenue
P.O. Box 889
Topeka, Kansas 66601-0889
PHONE: (785) 575-8344
FAX: (785) 575-8136

ITS ATTORNEY

STATE OF KANSAS)
)
COUNTY OF SHAWNEE) ss

Cathryn J. Dinges, of lawful age, being first duly sworn upon oath, deposes and states:

That she is the attorney for the within named applicant, that she has read the above and foregoing Application and that the statements therein contained are true according to her knowledge and belief.

Cathryn Dinges
Cathryn J. Dinges

Subscribed and sworn to before me this 30th day of Sept. 2019.

Leslie R. Wines
Notary Public

My Appointment Expires:

May 30, 2022

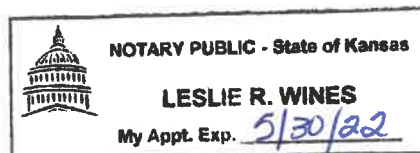

KGE - PROPOSED CEASE TO SERVE & APPLICATION TO SERVE

Exhibit A

PROPOSED CEASE TO SERVE

Beginning at a point 395.300' east of the NW 1/4 of the NE 1/4 of Section 3, T30S, R1E, thence on a platted bearing S88-55-13E along East 119th Street a distance of 1303.801'; thence continuing S1-4-38E 746.091', thence S44-42-30E a distance of 471.772'; thence N88-46-22W a distance of 678.918' to the center of the NE 1/4 of Section 3, T30S, R1E; thence N2-36-39W a distance of 806.627'; thence N88-52-15W a distance of 925.41'; thence N1-2-33W a distance of 267.392 to the POB.

Beginning at a point 925.436' south of the NE of the NE Corner of Section 3, T30S, R1E, thence S3-4-3E a distance of 153.545' to the SE 1/4 of the NE 1/4 of the NE 1/4; thence N88-46-23W a distance of 409.839'; thence N2-24-9W a distance of 144.615'; thence N89-59-29E a distance of 407.591' to the POB. All in Sumner Co., KS

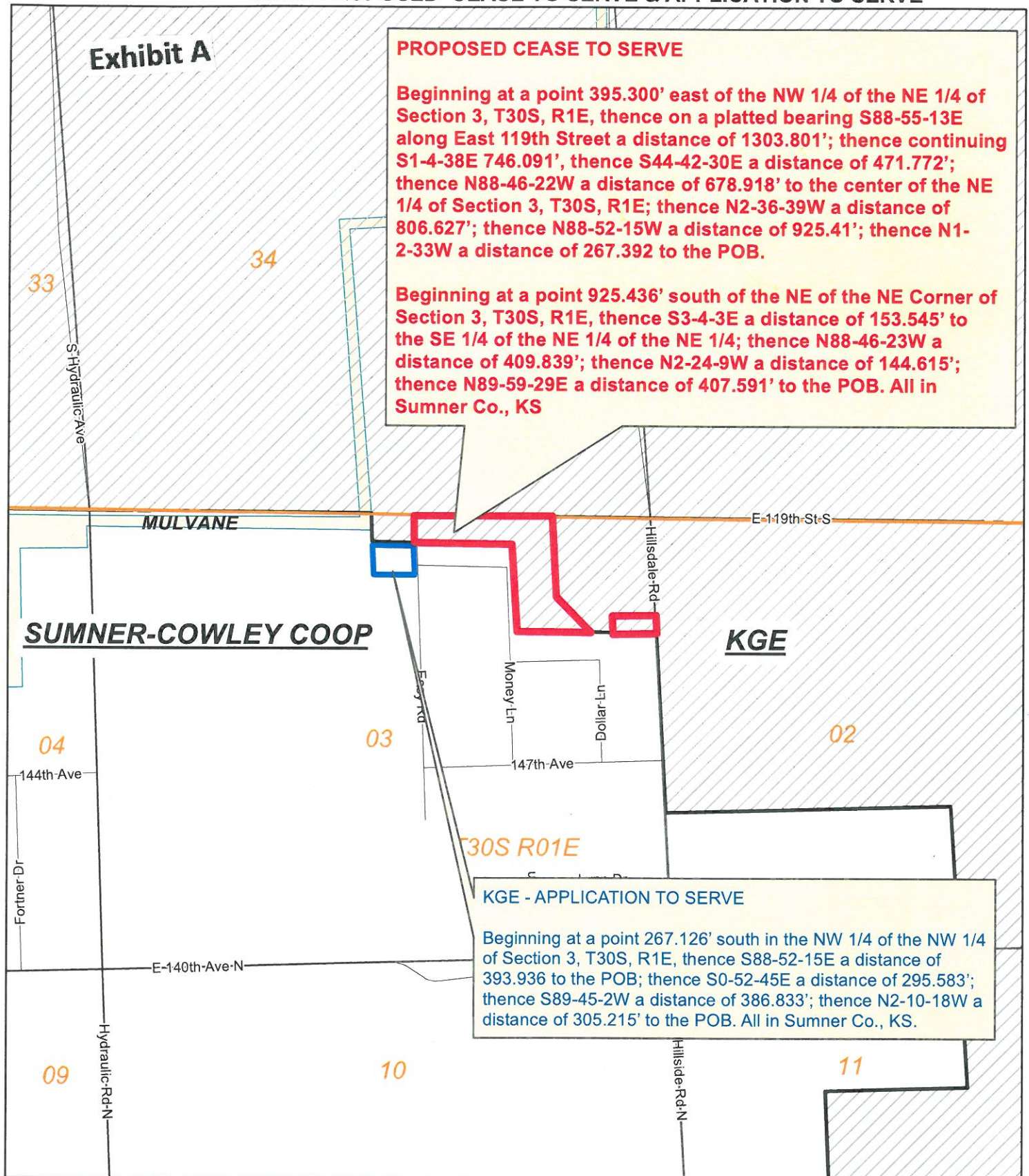

KGE - APPLICATION TO SERVE

Beginning at a point 267.126' south in the NW 1/4 of the NW 1/4 of Section 3, T30S, R1E, thence S88-52-15E a distance of 393.936 to the POB; thence S0-52-45E a distance of 295.583'; thence S89-45-2W a distance of 386.833'; thence N2-10-18W a distance of 305.215' to the POB. All in Sumner Co., KS.

N



KGE - PROPOSED CEASE TO SERVE & APPLICATION TO SERVE

Todd N.	WR # N/A	Crew HQ	Wichita
Date	8/8/2019	Scale	1" = 1200'
Proposed	Application Number	Vanderford	