

**BEFORE THE STATE CORPORATION COMMISSION
OF THE STATE OF KANSAS**

IN THE MATTER OF THE APPLICATION OF
LEAVENWORTH-JEFFERSON ELECTRIC
COOPERATIVE TO CEASE TRANSACTING
THE BUSINESS OF AN ELECTRIC PUBLIC
UTILITY IN THE NE ¼ OF NE ¼ OF SW ¼
OF S16 – T09S - R22E IN LEAVENWORTH
COUNTY, KANSAS

Docket No 15-LVJE-256-CCS

APPLICATION TO CEASE

COMES NOW Leavenworth-Jefferson Electric Cooperative and respectfully represents to the Commission that it operates an Electric Public Utility in Kansas under the authority of a Certificate granted to it on December 14, 1978 in Docket Number 117,047-U.

1. Said applicant desires and herein seeks approval of the Commission to cease operating as an Electric Public Utility in the following described territory:

LEAVENWORTH COUNTY, KANSAS

A tract of land described as the Northeast ¼ of the Northeast ¼ of the Southwest ¼ of Section 16, Township 9 South, Range 22 East, in Leavenworth County, Kansas. That attached hereto and Marked as "Exhibit A" and "Exhibit B" is a detailed map showing the above-described territory.

2. Westar Energy and Leavenworth Jefferson Electric Cooperative (LJEC) are working together to correct territory issues. Westar Energy is currently serving the tracts of land described in Paragraph 1 although they are in LJEC's certified territory.

3. LJEC has agreed to cease serving the tracts of land described in Paragraph 1, subject to the Commission's approval, to correct the existing territory discrepancies.

4. LJEC understands that Westar Energy has filed, or will soon file, an application with the Commission to expand its electric service territory to include the territories described in Paragraph 1.

5. An electronic copy of this application is being provided to Westar Energy by e-mail addressed as follows:

Suzanne L. Lane
Manager, Transmission Customer Service
818 S Kansas Ave
P.O. Box 889
Topeka, KS 66601
suzanne.lane@WestarEnergy.com

Todd Nincehelser
Manager, Technical Services
818 S Kansas Ave
P.O. Box 889
Topeka, KS 66601
todd.nincehelser@WestarEnergy.com

There is no other person or entity, corporate, municipal or otherwise that requires notice of this Application.

THEREFORE, LJEC requests that an Order be issued, granting LJEC the authority to
cease operating as an electric public utility in the territory described in paragraph 1 above.

LEAVENWORTH-JEFFERSON ELECTRIC
COOPERATIVE

BY: Steve Foss
Steve Foss
507 N. Union
P. O. Box 70
McLouth, Kansas 66054
Phone: (913) 796-6111

ITS CEO/GENERAL MANAGER

STATE OF KANSAS)
)
COUNTY OF JEFFERSON) ss

Steve Foss, of lawful age, being duly sworn, deposes and say that he is the CEO/General
Manager for the within named applicant, that he has read the above and foregoing application
and that the statements therein contained are true according to his knowledge and belief.

Steve Foss
Steve Foss

Subscribed and sworn to before me this 8th day of December, 2014

Sarah Kathleen Norris
Notary Public

My Commission Expires:

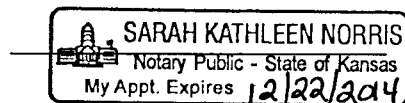

EXHIBIT A

LJEC TERRITORY

16

15

LJEC REQUESTS
CEASE TO SERVE
NE 1/4 OF NE 1/4
OF SW 1/4

ENHOWER RD

TONGANOXIE RD

EISENHOWER RD

SECTION 16
TOWNSHIP 09 SOUTH
RANGE 22 EAST

20515 NEW LAWRENCE RD

28728 NEW LAMINAR DR

27710 NEW LAWRENCE CR

20050 NEW LAURENCE DR

11

2015 NEW LANGUAGE ON

1990 NEW LAMBERT, OR
2000 NEW DUBLIN, CA

4

ENCE OR

2017 TONJANOIDS RE

20983 TONGANODES PRO-HIND

Leavenworth County, KS

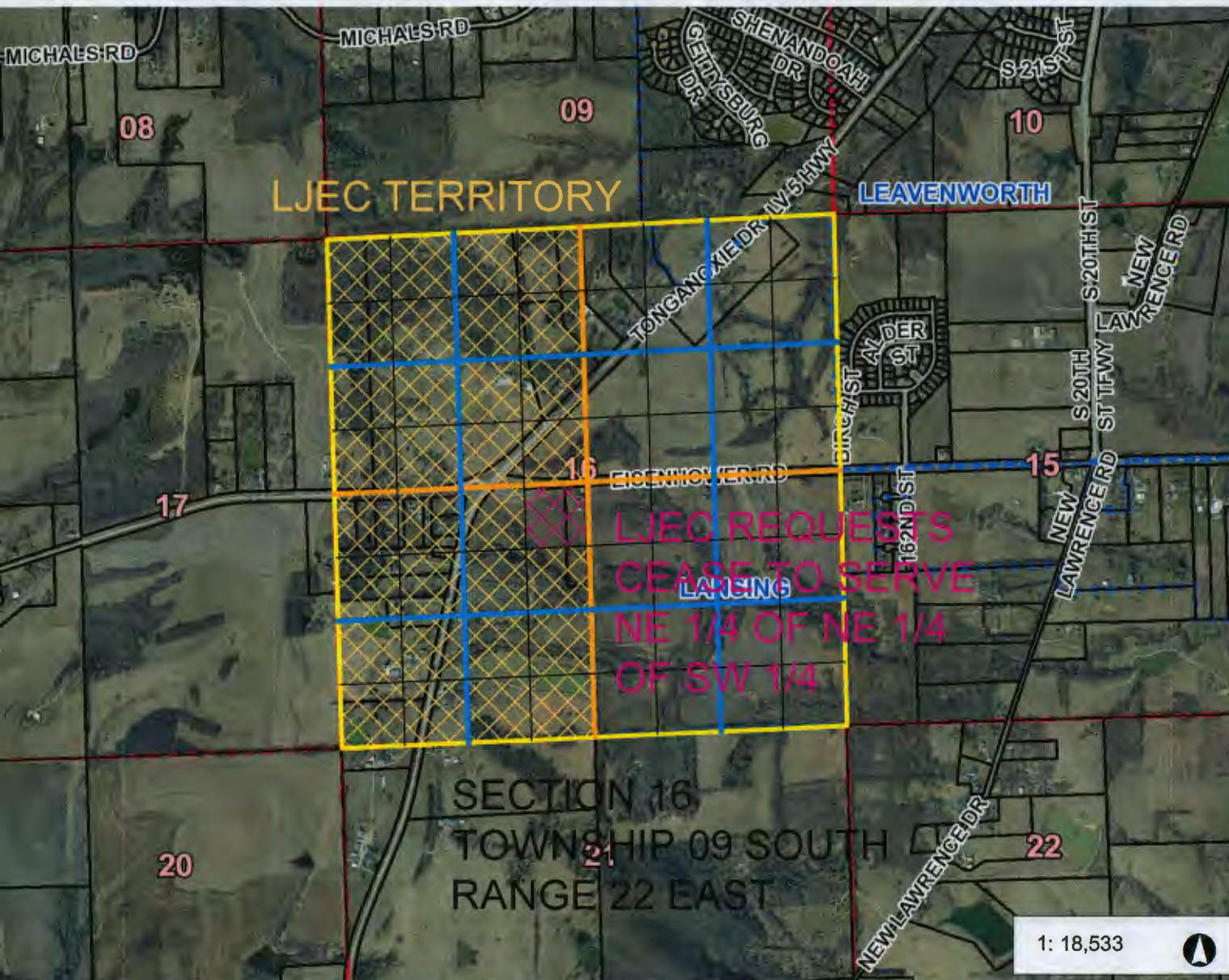

Legend

- Parcel
- City Limit Line
- Major Road
 - <all other values>
 - 70
- Road
- Railroad
- Section
- Section Boundaries
- County Boundary

1: 18,533



3,088.8 0 1,544.39 3,088.8 Feet

ARIAL IMAGERY FROM LEAVENWORTH COUNTY
GIS

This map is a user generated static output from an Internet mapping site and is for reference only. Data layers that appear on this map may or may not be accurate, current, or otherwise reliable.

THIS MAP IS NOT TO BE USED FOR NAVIGATION

Notes

EXHIBIT B