

FORM CC

**BEFORE THE STATE CORPORATION COMMISSION OF THE STATE OF KANSAS**

IN THE MATTER OF THE APPLICATION OF

4 Rivers Electric Cooperative. Inc.

for a CERTIFICATE of CONVENIENCE and AUTHORITY to transact the

business of a(n) Electric

(Tel., Gas, Elec, etc.)

Cooperative

(Common carrier or public utility)

in the State of Kansas.

Twp. 29S, Range 16E, Sec. 35 of Wilson, County.

24-4REE-382-COC

Docket No.

**APPLICATION FOR CERTIFICATE**

Comes on 4 Rivers Electric Cooperative, Inc.

of Lebo, Kansas, and presents and shows to the Commission:

That Applicant is a(n) Cooperative

(Corporation, Partnership or Individual)

and as such intends to engage in the business of a(n) Electric

(Tel., Gas, Elec., etc.)

Cooperative

(Corporation, Partnership or Individual)

in the State of Kansas, thereby promoting the public convenience in the following described territory in said state, to wit:  
(describe by metes and bounds and attach map as part of this application).

Beginning at the SW corner of NW1/4 of Sec. 35, T29S, R16E, thence N 250', thence E 350',  
thence S 250', thence W to POB. All in Wilson County.

See attached 4 Rivers Electric Cooperative Inc. map and also Evergy map.

That other utilities of the same classification as this Applicant now operating in or adjoining the above-described territory are:

**NAME**

**ADDRESS**

Evergy, Inc.

1200 Main St. Kansas City, MO 64105-2122

That the above-described territory is now being served by Evergy, Inc.  
which said utility has filed its application requesting permission from the Commission to cease operating in said territory.

That Applicant further states:

**WHEREFORE;** Applicant requests that a Certificate of Convenience and Authority be issued granting the right to transact the business of a (n) Electric Cooperative  
(Tel., Gas, Elec., etc.) (Common carrier or public utility)  
in the above-described territory.

H Rivers Electric Cooperative, Inc.  
Applicant

By   
General Manager / CEO

STATE OF KANSAS )  
WINSON ) ss.  
COUNTY, )

DENNIS SVANES, of lawful age, being duly sworn deposes and  
says that he is the GENERAL MANAGER / CEO of the above-named, that he has read the above and  
foregoing application and knows the contents thereof, and that the matters and information therein stated are true.

SUBSCRIBED AND SWORN TO before me this 7<sup>th</sup> day of NOVEMBER, 2023

BRIAN SUMNER  
Notary Public

My commission expires: 10-25-2026

 **BRIAN SUMNER**  
**STATE OF KANSAS**  
**NOTARY PUBLIC**  
**MY APPT. EXPIRES** 10-25-2026

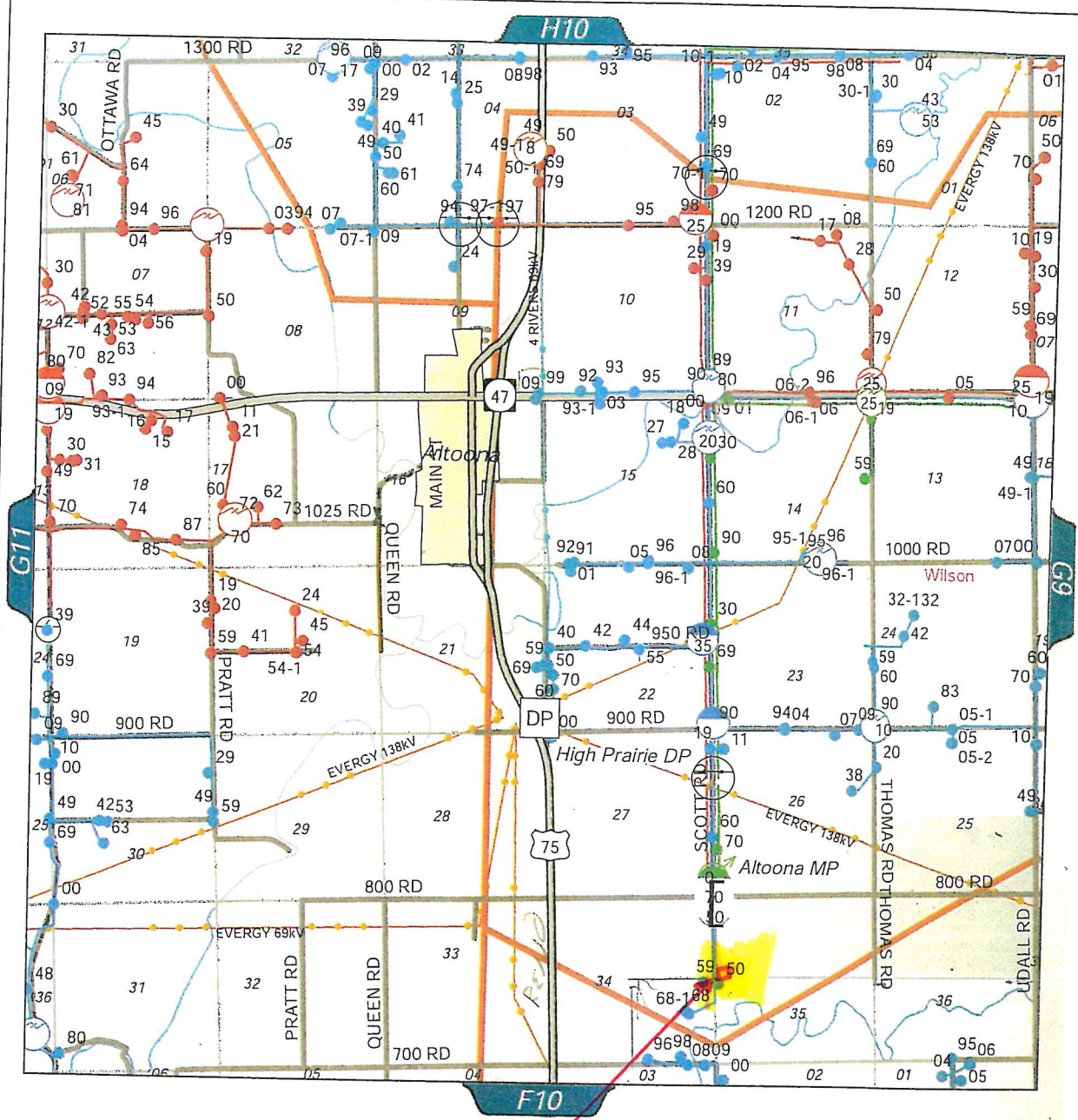

SW CORNER OF NW/4 S35,  
T29S, R16E, thence N 250';  
thence E 350', thence S 250';  
thence W to POB in Wilson Co.



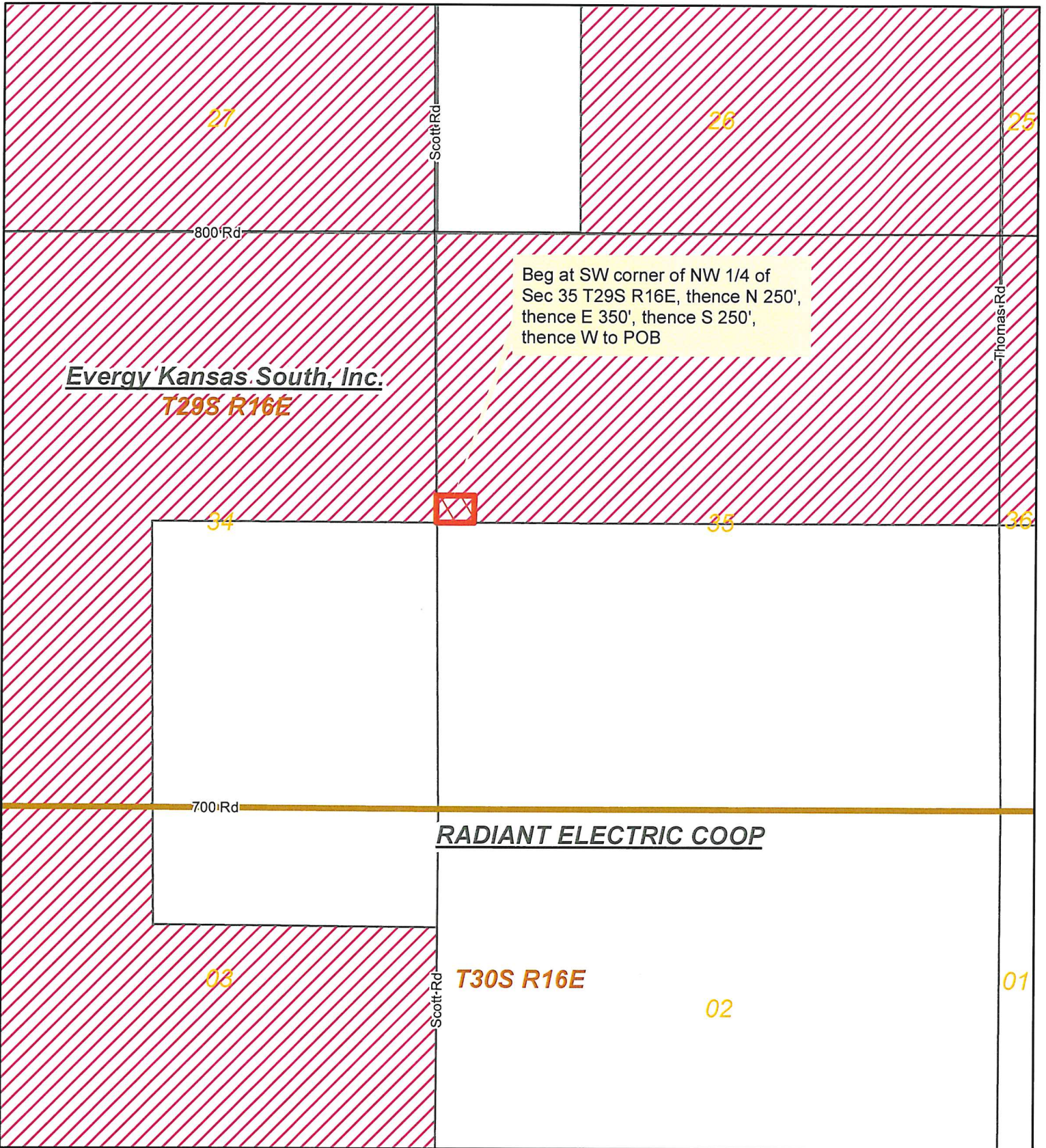

Wilson			
DATE	REVISION CHANGES	D7	<b>4 RIVERS</b> Electric Cooperative T29S R16E
02/2020	EXISTING SYSTEM		

G10



**DISCLAIMER AND COPYRIGHT NOTICE**  
 The information contained on this drawing/map is used to locate, identify and/or inventory Evergy Inc. electrical facilities located on parcels of land in the Evergy Inc. service area. It is intended for reference purposes only and is NOT to be construed or used as a "legal description." Map information is believed to be accurate but accuracy is not guaranteed. This information should not be relied upon as a substitute for an actual field survey. This drawing/map is not to be used as a substitute for using the ONE-CALL system for purposes of digging and excavation. You must call ONE-CALL (811) to notify operators of underground facilities of proposed excavation or digging to request that member companies mark their underground facilities before they dig! In no event will Evergy Inc. be liable for any damages, including loss of data, lost profits, business interruption, loss of business information or other pecuniary loss that might arise from the inaccuracy, use or misuse of this map or the information it contains. You are prohibited from reproducing or distributing this drawing/map or any portion of it without written permission of Evergy Inc. © Evergy Inc. All rights reserved.

		Title <b>Proposed Cease to Serve, Wilson, KS</b>		
		By <b>RLC</b>	WR # <b>xxxx</b>	Crew HQ <b>xxxx</b>
	<b>Think Safety!</b>	Date <b>11/1/2023</b>	Scale <b>1 inch = 1200 feet</b>	Sheet <b>Page 1</b>

## Brian Sumner

---

**From:** Clete Hertensen  
**Sent:** Monday, November 6, 2023 8:49 AM  
**To:** Brian Sumner  
**Subject:** FW: Cease to Serve, Wilson County  
**Attachments:** WilsonCo\_T29S\_R16E\_S35.pdf

**Follow Up Flag:** Follow up  
**Flag Status:** Flagged

---

**From:** Kevin Edwards <Kevin.Edwards@evergy.com>  
**Sent:** Monday, November 6, 2023 8:47 AM  
**To:** Clete Hertensen <clete.hertensen@4riverselectric.com>  
**Subject:** FW: Cease to Serve, Wilson County

Internal Use Only

### Kevin Edwards

KCP&L and Westar, Evergy Companies  
Distribution Designer  
[Kevin.Edwards@Evergy.com](mailto:Kevin.Edwards@Evergy.com)  
O (620) 332-2606 C (620) 205-9986

Included in this email is the legal description for cease to serve:

Beg at SW corner of NW 1/4 of  
Sec 35 T29S R16E, thence N 250',  
thence E 350', thence S 250',  
thence W to POB

**Also included is:** The name of the Utility Company, REC or Municipality that currently holds a certificate to serve in the territory to be released or who has agreed to apply for a certificate to serve in the territory which is:

### 4 Rivers

**Current Customers:** None

**Explanation for the swap:** 4 Rivers is asking to serve a new customer here. They are closer and will be able to serve this customer with less cost to the customer

**Requester: Kevin Edwards**

Finally, **the attached maps.**