

Heartland Rural Electric Cooperative, Inc. Girard, Ks. 66743

That the above-described territory is now being served by Heartland Rural Electric Cooperative, Inc.
which said utility has filed its application requesting permission from the Commission to cease operating in said territory.

That Applicant further states:

WHEREFORE; Applicant requests that a Certificate of Convenience and Authority be issued granting the right to
transact the business of a (n) Electric Public
(Tel., Gas, Elec., etc.) (Common carrier or public utility)
in the above-described territory.

Lyon-Coffey Electric Cooperative Inc.
Applicant

By Mark Doebele
General Manager

STATE OF KANSAS)
Coffey) ss.
COUNTY,)

Mark Doebele, of lawful age, being duly sworn deposes and
says that he is the General Manager of the above-named, that he has read the above and
foregoing application and knows the contents thereof, and that the matters and information therein stated are true.

[Signature]

SUBSCRIBED AND SWORN TO before me this 5th day of March, 2019

[Signature]
Notary Public

My commission expires: _____



Sec 35, T21, R21 20 Acres m/L
N2 W2 NW4

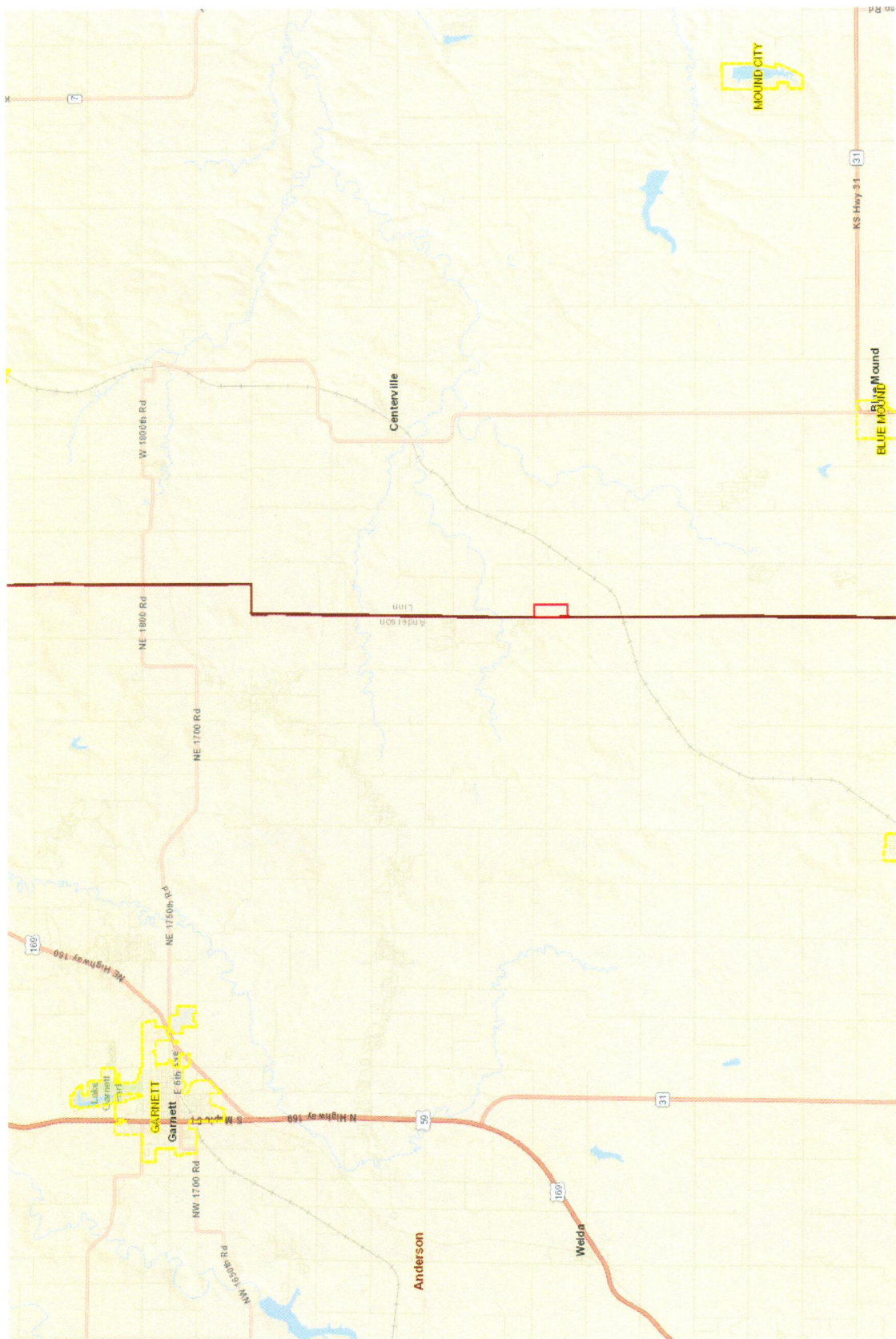

March 6, 2019
Zachary Lee Schmidt
13518 NW County Road 31
Adrian, MO 64720

Lyon Coffey Electric Cooperative Inc.
2731 Milo Terrace
Girard, KS. 66743

Attention: Mr. Brian Hanson

To all concerned parties;

Mr. Brian Hanson has respectfully requested that I provide this letter to all concerned parties concerning electrical service for my Linn County KS property, (located on the Linn / Anderson County Line on 1100 Road, Legal description: SEC 35-TWP 21- RNG 21).

I desire for the Lyon Coffey Electric Cooperative Inc. to provide electrical service to my property as they have a line approx. 750' from my cabin location. I have agreed to pay the estimated line extension costs provided for me by Mr. Brian Hanson.

I have previously (09-21-18) requested permission from Heartland REC Inc. to obtain service from Lyon Coffey Electric Cooperative Inc. because cost estimates to build the approx. one mile of line required were four times as much money. We could not afford that amount and would have to forgo having electric service (copy of request letter is attached).

I was notified (via phone) 02-20-19, by Mr. Justin Duft of Heartland REC Inc. that my request had been granted by the Heartland REC Inc. Board of Directors and that I should notify Lyon Coffey Electric Cooperative Inc. so that the necessary paperwork could be accomplished. I did notify Mr. Hanson on 02/22/19.

I do not desire service from Heartland REC Inc. **I am hereby formally requesting that my transfer from Heartland REC Inc. to Lyon Coffey Electric Cooperative Inc. continue on to completion.** I request all parties to work together to get this accomplished as soon as possible.

Thanks to all you for helping us to get affordable electrical service to our property. Your guidance, courtesy, and all your help are greatly appreciated.

Sincerely and Respectfully Yours,



Zachary Lee Schmidt

cc:

Heartland REC Inc. Attention: Justin Duft
KCC (to be forwarded by Brian Hanson with application paperwork.)
File

March 6, 2019
Zachary Lee Schmidt
13518 NW County Road 31
Adrian, MO 64720

Heartland REC Inc.
P.O. BOX 40
Girard, KS 66743

Attention: Mr. Justin Duft

To all concerned parties;

Mr. Brian Hanson has respectfully requested that I provide this letter to all concerned parties concerning electrical service for my Linn County KS property, (located on the Linn / Anderson County Line on 1100 Road, Legal description: SEC 35-TWP 21- RNG 21).

I desire for the Lyon Coffey Electric Cooperative Inc. to provide electrical service to my property as they have a line approx. 750' from my cabin location. I have agreed to pay the estimated line extension costs provided for me by Mr. Brian Hanson.

I have previously (09-21-18) requested permission from Heartland REC Inc. to obtain service from Lyon Coffey Electric Cooperative Inc. because cost estimates to build the approx. one mile of line required were four times as much money. We could not afford that amount and would have to forgo having electric service (copy of request letter is attached).

I was notified (via phone) 02-20-19, by Mr. Justin Duft of Heartland REC Inc. that my request had been granted by the Heartland REC Inc. Board of Directors and that I should notify Lyon Coffey Electric Cooperative Inc. so that the necessary paperwork could be accomplished. I did notify Mr. Hanson on 02/22/19.

I do not desire service from Heartland REC Inc. **I am hereby formally requesting that my transfer from Heartland REC Inc. to Lyon Coffey Electric Cooperative Inc. continue on to completion.** I request all parties to work together to get this accomplished as soon as possible.

Thanks to all you for helping us to get affordable electrical service to our property. Your guidance, courtesy, and all your help are greatly appreciated.

Sincerely and Respectfully Yours,



Zachary Lee Schmidt

cc:

Lyon Coffey Electric Cooperative Inc. Attention: Brian Hanson
KCC (to be forwarded by Brian Hanson with application paperwork.)
File