

FORM CC
BEFORE THE STATE CORPORATION COMMISSION OF THE STATE OF KANSAS ^{Received}_{On}

IN THE MATTER OF THE APPLICATION OF
BUTLER RURAL ELECTRIC COOPERATIVE ASSOCIATION, INC.
for a CERTIFICATE of CONVENIENCE and AUTHORITY to transact the
business of a(n) ELECTRIC UTILITY PUBLIC
(Tel., Gas, Elec, etc.) (Common carrier or public utility)
in the State of Kansas.
A PORTION OF SECTION 24, TOWNSHIP 26S, RANGE 4E IN BUTLER CO, KANSAS

)
) **MAY 17 2012**
)
) by
) State Corporation Commission
) of Kansas
) Docket No.
) **12-BTRE-830-COC**
)
)
)
)

APPLICATION FOR CERTIFICATE

Comes on BUTLER RURAL ELECTRIC COOPERATIVE ASSOCIATION, INC.
of EL DORADO, Kansas, and presents and shows to the Commission:

That Applicant is a(n) CORPORATION
(Corporation, Partnership or Individual)

and as such intends to engage in the business of a(n) ELECTRIC PUBLIC UTILITY
(Tel., Gas, Elec., etc.) (Corporation, Partnership or Individual)

in the State of Kansas, thereby promoting the public convenience in the following described territory in said state, to wit:
(describe by metes and bounds and attach map as part of this application).

A TRACT OF LAND DESCRIBED AS THE SOUTH 1/2 OF THE NORTHWEST 1/4 OF SECTION 24, AND THE ENTIRE SOUTHWEST 1/4 OF SECTION 24, TOWNSHIP 26S, RANGE 4E IN BUTLER COUNTY, KANSAS
****SEE ATTACHED MAP****

- 1) A new residential customer has requested electric utility service in the territory described above.
- 2) Butler Rural Electric Cooperative Association, Inc has primary lines near the described area resulting in lower construction costs to the consumer than Westar Energy which has line approximately one (1) mile away
- 3) Butler Rural Electric Cooperative Association, Inc understands that Westar Energy has filed, or will soon file, an application with the Commission to cease operation in the territory described above.

That other utilities of the same classification as this Applicant now operating in or adjoining the above-described territory are:

NAME	ADDRESS
WESTAR ENERGY	PO BOX 889 TOPEKA, KS 66601

That the above-described territory is now being served by KANSAS GAS & ELECTRIC DOING BUSINESS AS WESTAR ENERGY which said utility has filed its application requesting permission from the Commission to cease operating in said territory.

That Applicant further states:

WHEREFORE; Applicant requests that a Certificate of Convenience and Authority be issued granting the right to transact the business of a (n) ELECTRIC PUBLIC UTILITY
(Tel., Gas, Elec., etc.) (Common carrier or public utility)
in the above-described territory.

Butler Rural Electric Coop Assn Inc
Applicant

By *Robert D. Short*
Robert D. Short

STATE OF KANSAS)
Butler) COUNTY,) ss.

Robert D. Short, of lawful age, being duly sworn deposes and says that he is the General Manager/CEO of the above-named, that he has read the above and foregoing application and knows the contents thereof, and that the matters and information therein stated are true.

Robert D. Short
Robert D. Short

SUBSCRIBED AND SWORN TO before me this 15th day of May, 2012

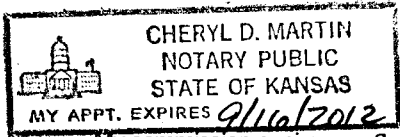

Cheryl D. Martin
Notary Public

My commission expires: September 16, 2015

R4E
JOINS MAP 30

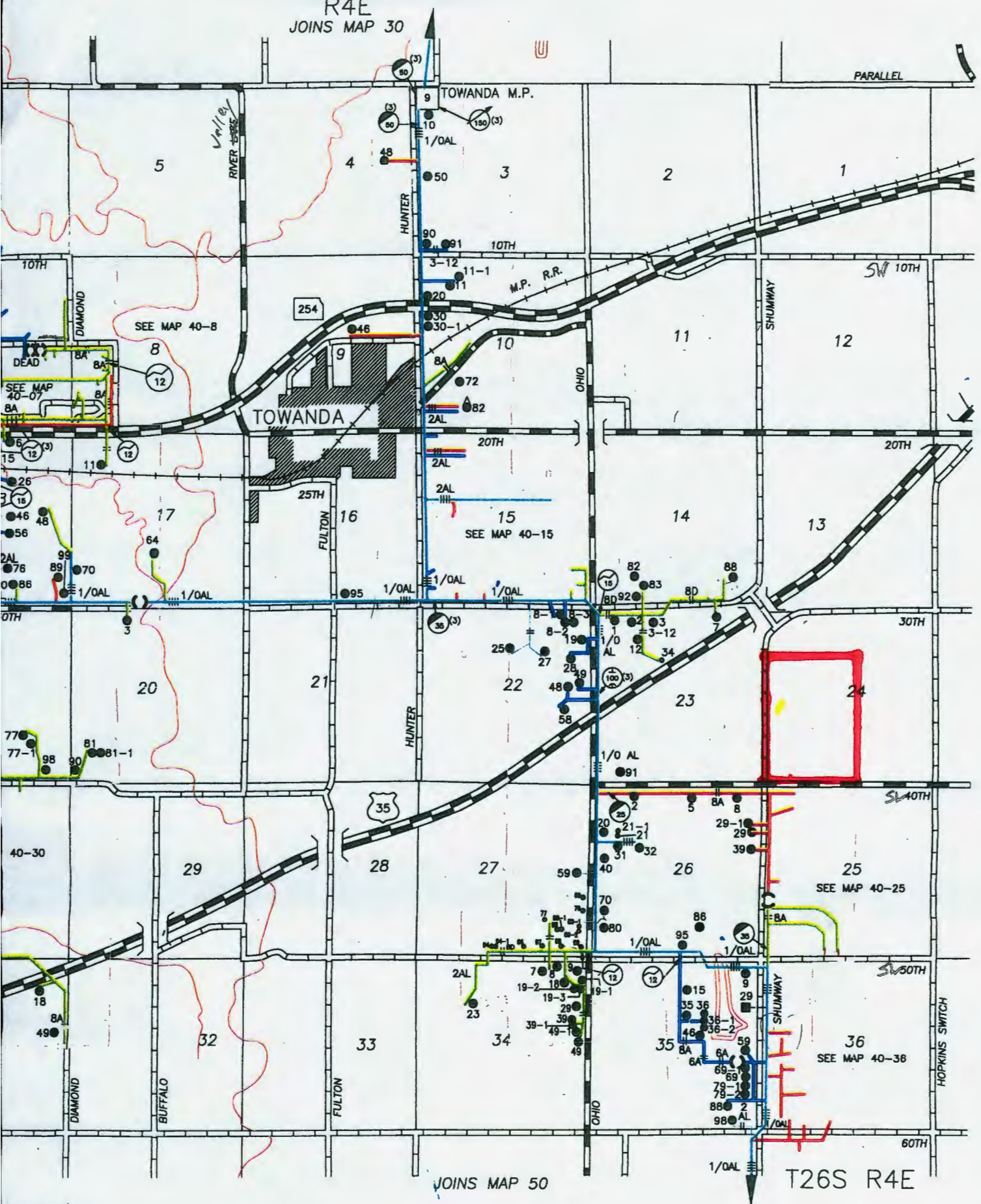

JOINS MAP 50

T26S R4E

40

1 MILE



S 1/2 OF NW 1/4 AND ALL OF SW 1/4 OF SEC 24, T-26-S, R-4-E

Google earth

© 2012 Google

Kassas Tract (Full Fee)

