

That the above-described territory is now being served by Lane-Scott Electric Coop.

which said utility has filed its application requesting permission from the Commission to cease operating in said territory.

That Applicant further states:

WHEREFORE; Applicant requests that a Certificate of Convenience and Authority be issued granting the right to transact the business of a(n) ELECTRIC UTILITY
(Tel., Gas, Elec., etc.) (Common carrier or public utility)

in the above-described territory.

WHEATLAND ELECTRIC COOPERATIVE, INC.
BRUCE W. MUELLER
Applicant

STATE OF KANSAS)
By Scott Finney) SS. COUNTY,)

By [Signature]

Bruce Mueller

_____, of lawful age, being duly sworn deposes and

says that he is the Manager of the above-named, that he has read the above and

foregoing application and knows the contents thereof, and that the matters and information therein stated are true.

[Signature]
BRUCE W. MUELLER

SUBSCRIBED AND SWORN TO before me this 7 day of November, 20 17

[Signature]
Notary Public

My commission expires: 08-15-2021

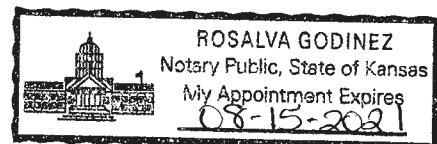
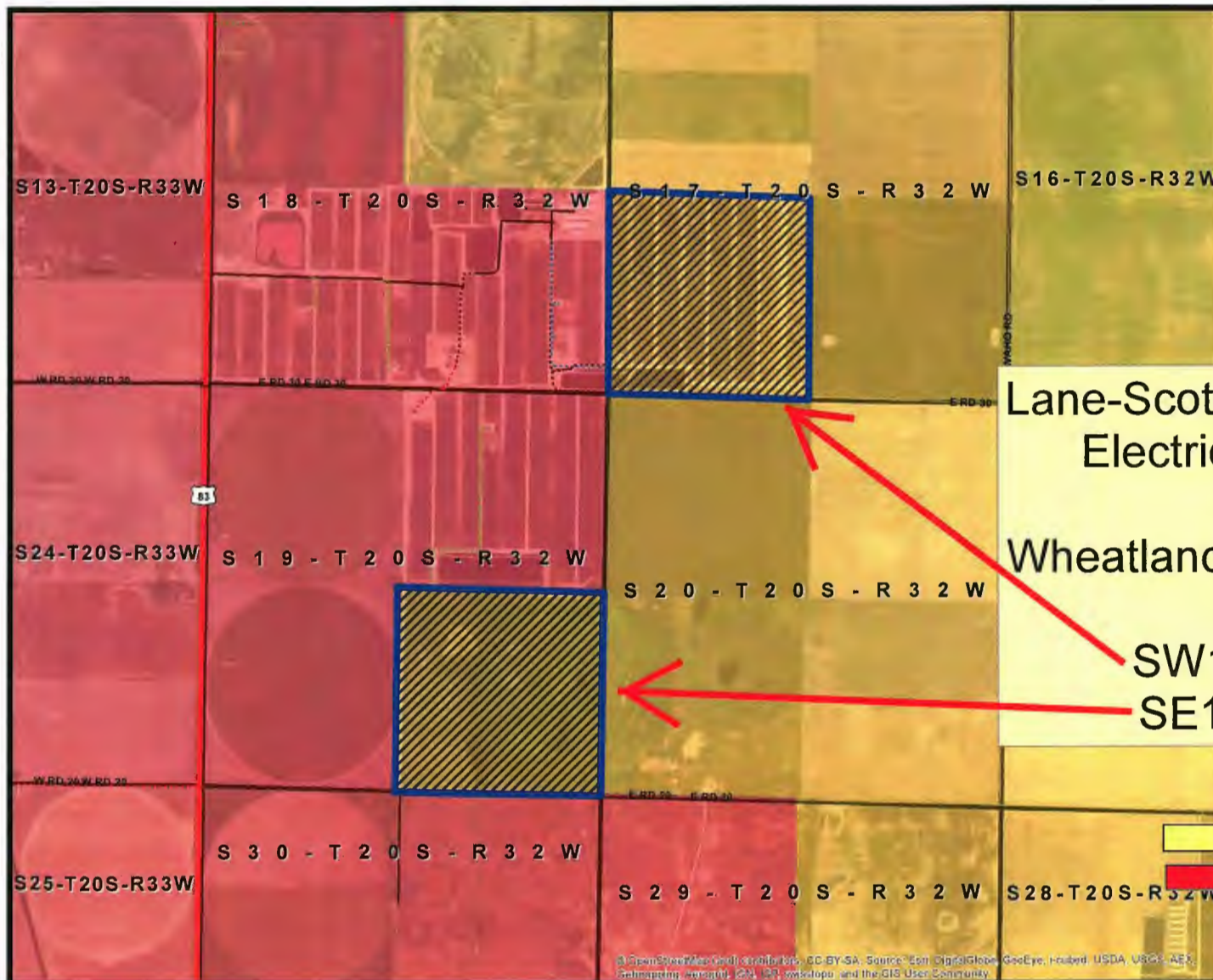

EXHIBIT A



Lane-Scott Electric Cooperative
Electric Service Territory
Transfer to
Wheatland Electric Cooperative

SW17-T20S-R32W
SE19-T20S-R32W

Electric Service Territory

LANE-SCOTT ELECTRIC COOPERATIVE, INC.

WHEATLAND ELECTRIC COOPERATIVE, INC.

© OpenStreetMap contributors, CC-BY-SA, Imagery © Mapbox, © DigitalGlobe, GeoEye, USDA, USGS, AEX, GeoMapping, Swire, IGN, CNR, and the GIS User Community

0 0.5 1 2 Miles