

**BEFORE THE STATE CORPORATION COMMISSION
OF THE STATE OF KANSAS**

IN THE MATTER OF THE APPLICATION OF)
WESTAR ENERGY, INC. TO CEASE)
TRANSACTIONING THE BUSINESS OF AN)
ELECTRIC PUBLIC UTILITY, SPECIFICALLY) Docket No _____
IN PORTIONS OF ATCHISON COUNTY,)
JACKSON COUNTY, JEFFERSON COUNTY)
AND LEAVENWORTH COUNTY; KANSAS)

APPLICATION TO CEASE

COMES NOW Westar Energy, Inc. (Westar Energy), and in support of its Application
To Cease states:

1. Westar Energy is a Kansas corporation authorized by the Commission to conduct the
business of a public utility under the provisions of K.S.A. 66-104, and as such holds a Certificate
of Convenience and Authority from this Commission to engage in the business of an electric
public utility in the State of Kansas, thereby promoting the public convenience in the following
described territory:

ATCHISON COUNTY, KANSAS

A tract of land described as the Northwest ¼ of the Northwest ¼ of Section 31,
Township 6 South, Range 21 East, in Atchison County, Kansas, as detailed on the
map marked Exhibit A and attached hereto.

JACKSON COUNTY, KANSAS

A tract of land described as the Southeast ¼ of the Northwest ¼ of Section 27,
Township 8 South, Range 15 East, in Jackson County, Kansas, as detailed on the
map marked Exhibit B and attached hereto.

JACKSON COUNTY, KANSAS

A tract of land described as the Northwest ¼ of the Southwest ¼ of Section 28,
Township 8 South, Range 15 East, in Jackson County, Kansas, as detailed on the
map marked Exhibit C and attached hereto.

LEAVENWORTH COUNTY, KANSAS

A tract of land described as the West ½ of the Southwest ¼ of the Northeast ¼

and the West ½ of the Northwest ¼ of the Southeast ¼ of Section 12, Township 11 South, Range 20 East, in Leavenworth County, Kansas, as detailed on the map marked Exhibit D and attached hereto.

JEFFERSON COUNTY, KANSAS

A tract of land described as the West ½ of the Northeast ¼ of the Southwest ¼ of Section 24, Township 8 South, Range 18 East, in Jefferson County, Kansas, as detailed on the map marked Exhibit E and attached hereto.

JEFFERSON COUNTY, KANSAS

A tract of land described as the South ½ of the North ½ of the Northeast ¼ of Section 34, Township 9 South, Range 18 East, in Jefferson County, Kansas, as detailed on the map marked Exhibit F and attached hereto.

2. Westar Energy and Leavenworth Jefferson Electric Cooperative (Leavenworth Jefferson EC) are working together to correct territory issues. Leavenworth Jefferson EC is currently serving the tracts of land described in Paragraph 1 although they are in Westar Energy's certified territory.

3. Westar Energy has agreed to cease serving the tracts of land described in Paragraph 1, subject to the Commission's approval, to correct the existing territory discrepancies.

4. Westar Energy understands that Leavenworth Jefferson EC has filed, or will soon file, an application with the Commission to expand its electric service territory to include the territories described in paragraph 1.

5. A copy of this application is being served on Leavenworth Jefferson EC by delivery of United States Mail, postage prepaid, addressed as follows:

Eric Wylie
Engineer and Operations Manager
Leavenworth Jefferson Electric Cooperative
507 N. Union Street
McLouth, KS 66054

There is no other person or entity, corporate, municipal or otherwise that requires notice of this Application.

THEREFORE, Westar Energy requests that an Order be issued, granting Westar Energy the authority to cease operating as an electric public utility in the territory described in paragraph 1 above.

WESTAR ENERGY, INC.

BY: Cathryn Dinges
Cathryn J. Dinges, S.Ct. #20848
818 S. Kansas Avenue
P. O. Box 889
Topeka, Kansas 66601-0889
Phone: (785) 575-8344
Fax: (785) 575-8136

ITS ATTORNEY

STATE OF KANSAS)
)
COUNTY OF SHAWNEE) ss

Cathryn J. Dinges, of lawful age, being first duly sworn upon oath, deposes and states:

That she is the attorney for the within named applicant, that she has read the above and foregoing application and that the statements therein contained are true according to her knowledge and belief.

Cathryn Dinges
Cathryn J. Dinges

Subscribed and sworn to before me this 5th day of December, 2014

My Appointment Expires: June 26, 2017

Debbielee A. Papps
Notary Public

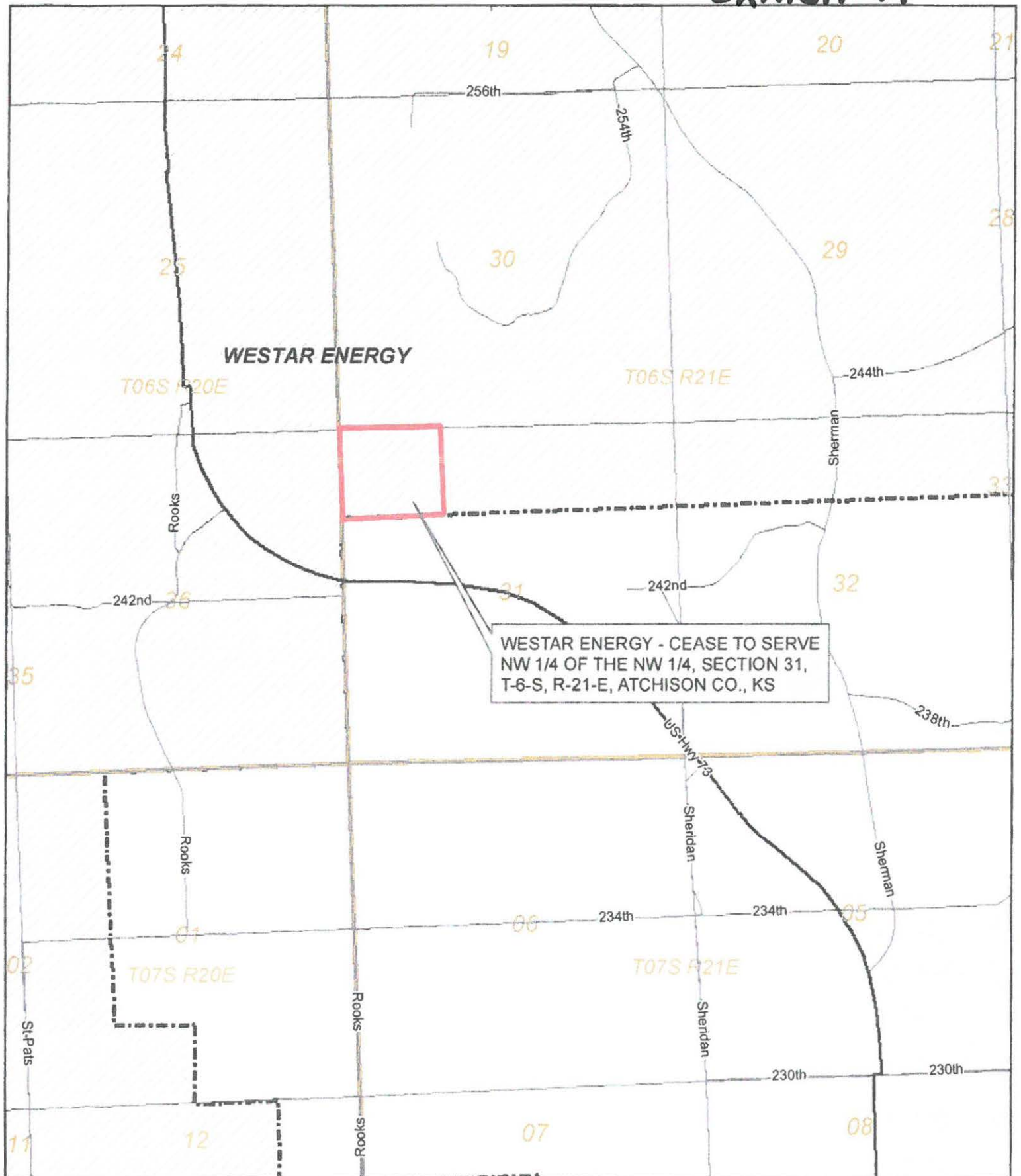

Title: Westar/LJEC clean up project

Name: Todd N.

WR # n/a

Crew HQ: Atchison

Date 6/13/2014

Scale: 1" = 2000

Page 1

Proposed

Application Number Title

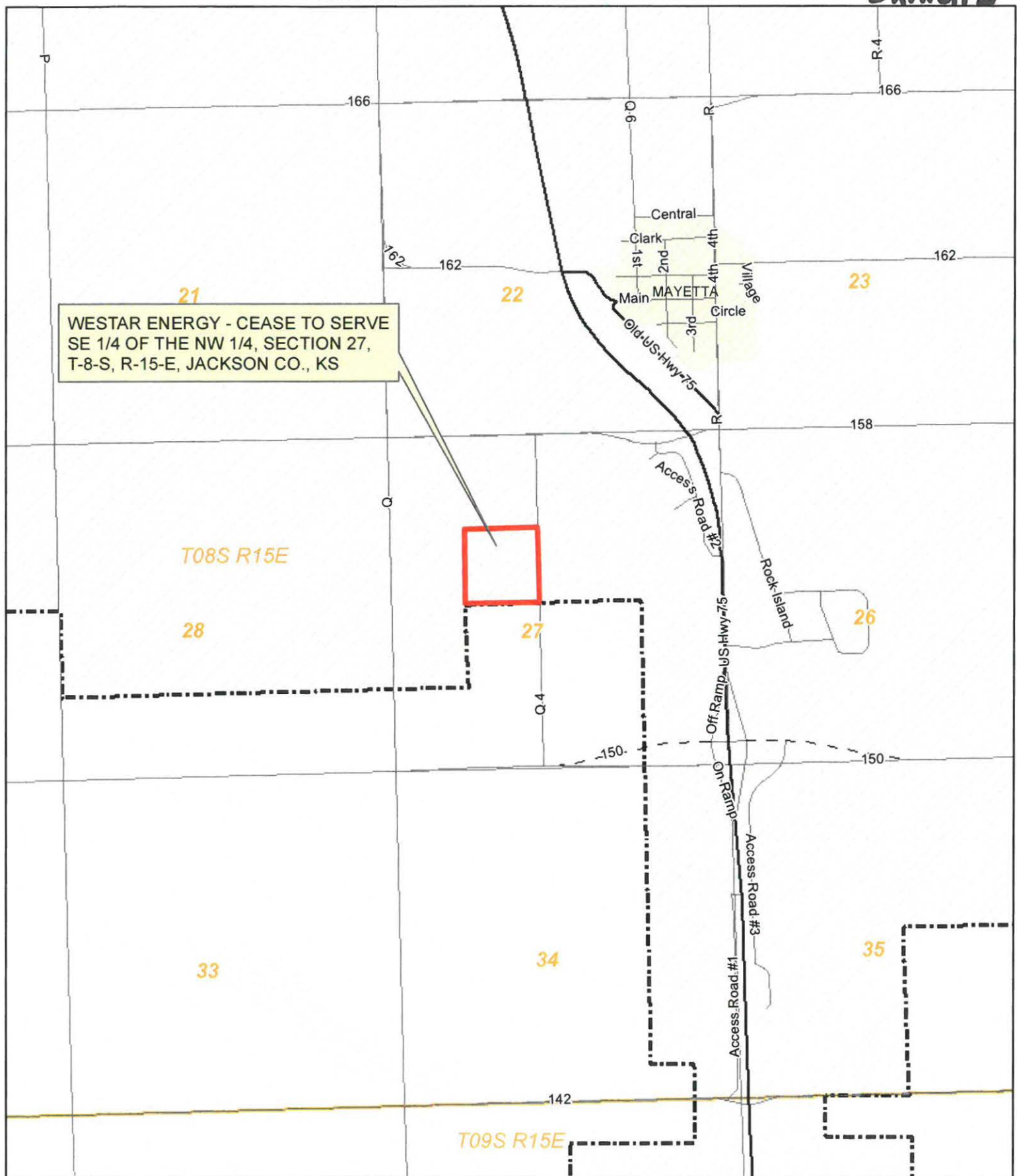

Title: Westar/LJEC clean up project

Name: Todd N.

WR # n/a

Crew HQ: Topeka

Date 5/27/2014

Scale: 1" = xxxx

Page 1

Proposed

Application Number Title

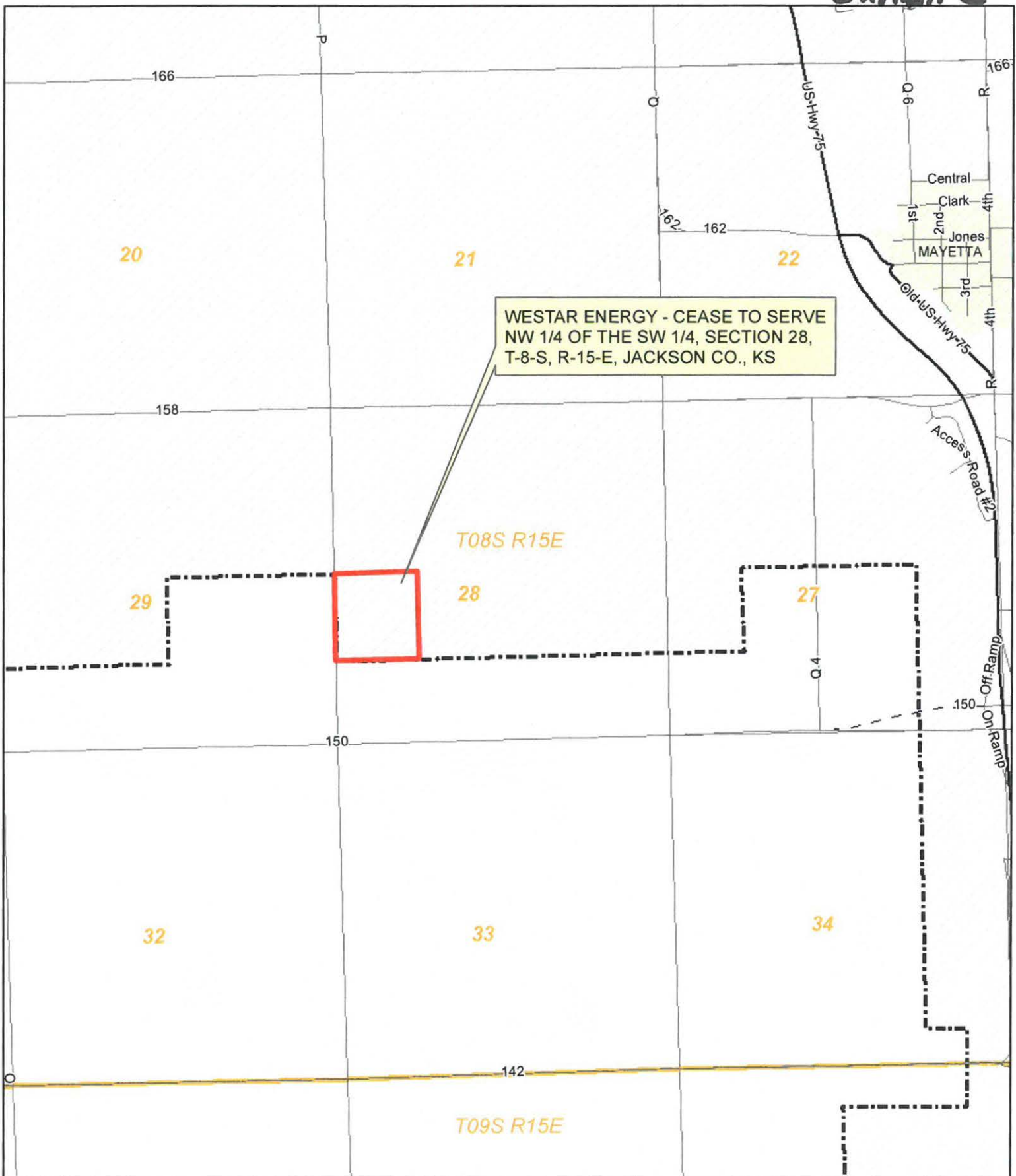

Title: Westar/LJEC clean up project

Name: Todd N.

WR # n/a

Crew HQ: Topeka

Date 5/27/2014

Scale: 1" = xxxx

Page 1

Proposed

Application Number Title

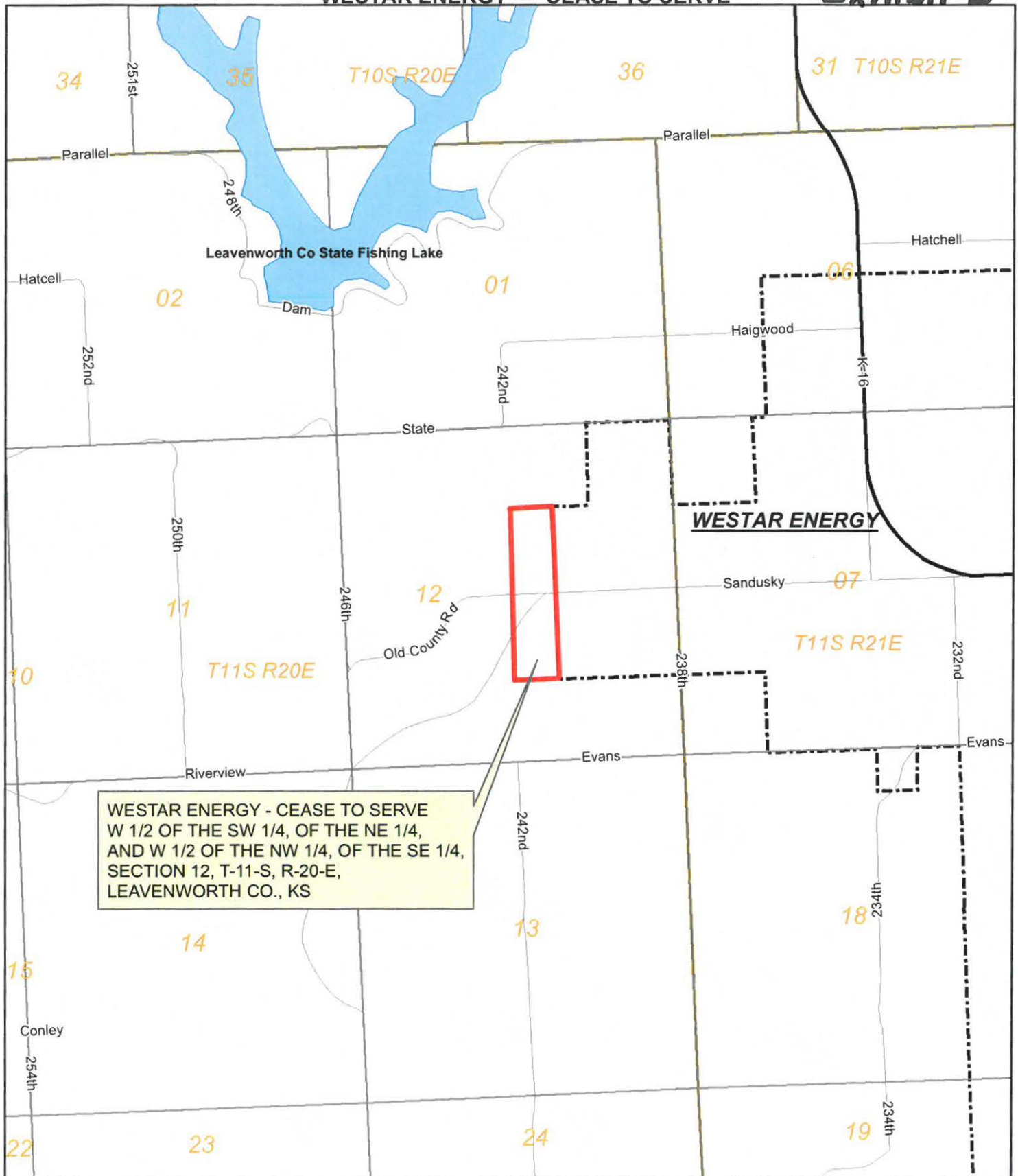

Title: Westar/LJEC clean up project

Name: Todd N.

WR # n/a

Crew HQ: Lawrence

Date 12/2/2014

Scale: 1" = xxxx

Page 1

Proposed

Application Number Title

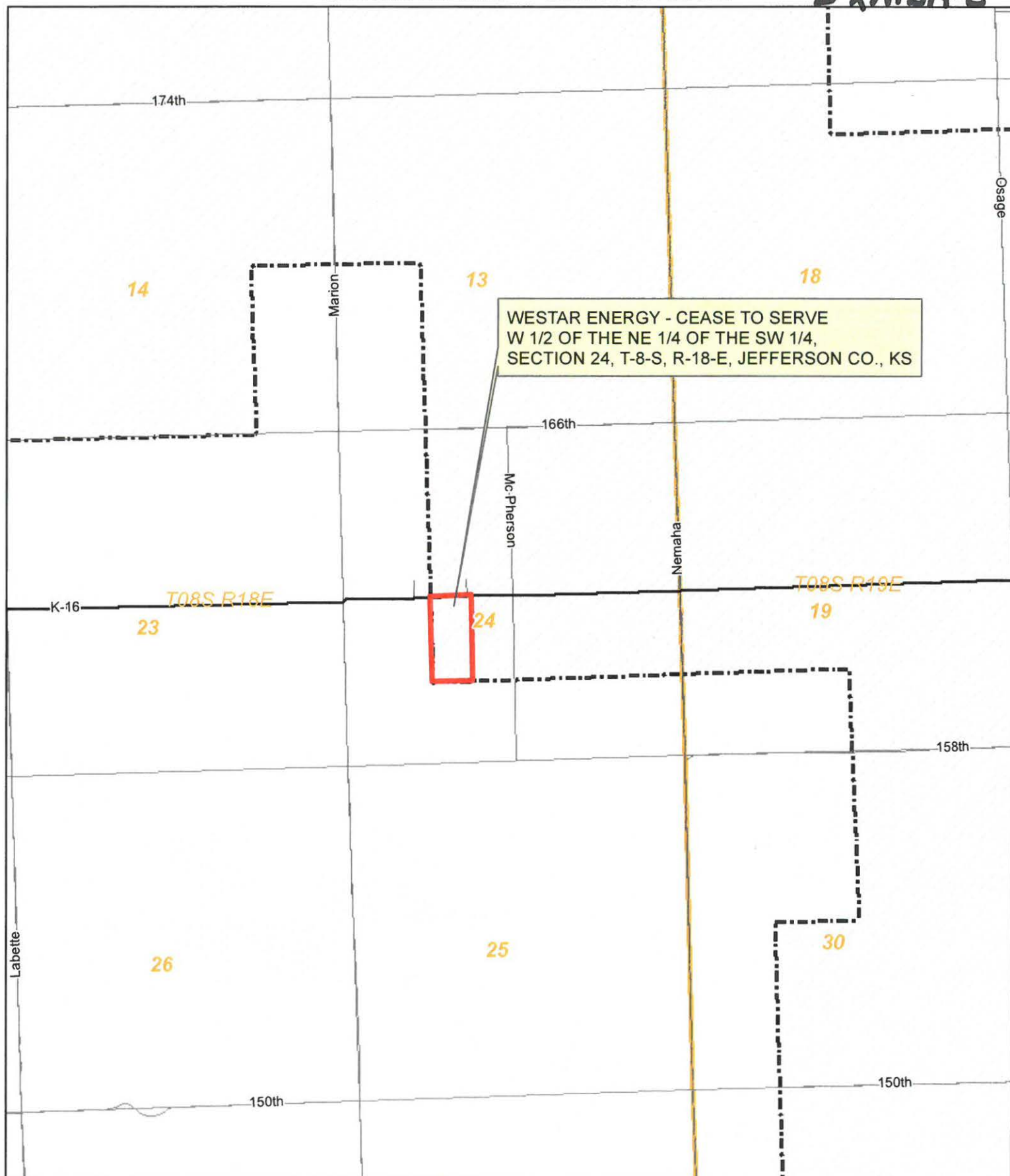

Title: Westar/LJEC clean up project

Name: Todd N.

WR # n/a

Crew HQ: Atchison

Date 5/27/2014

Scale: 1" = xxxx

Page 1

Proposed

Application Number Title

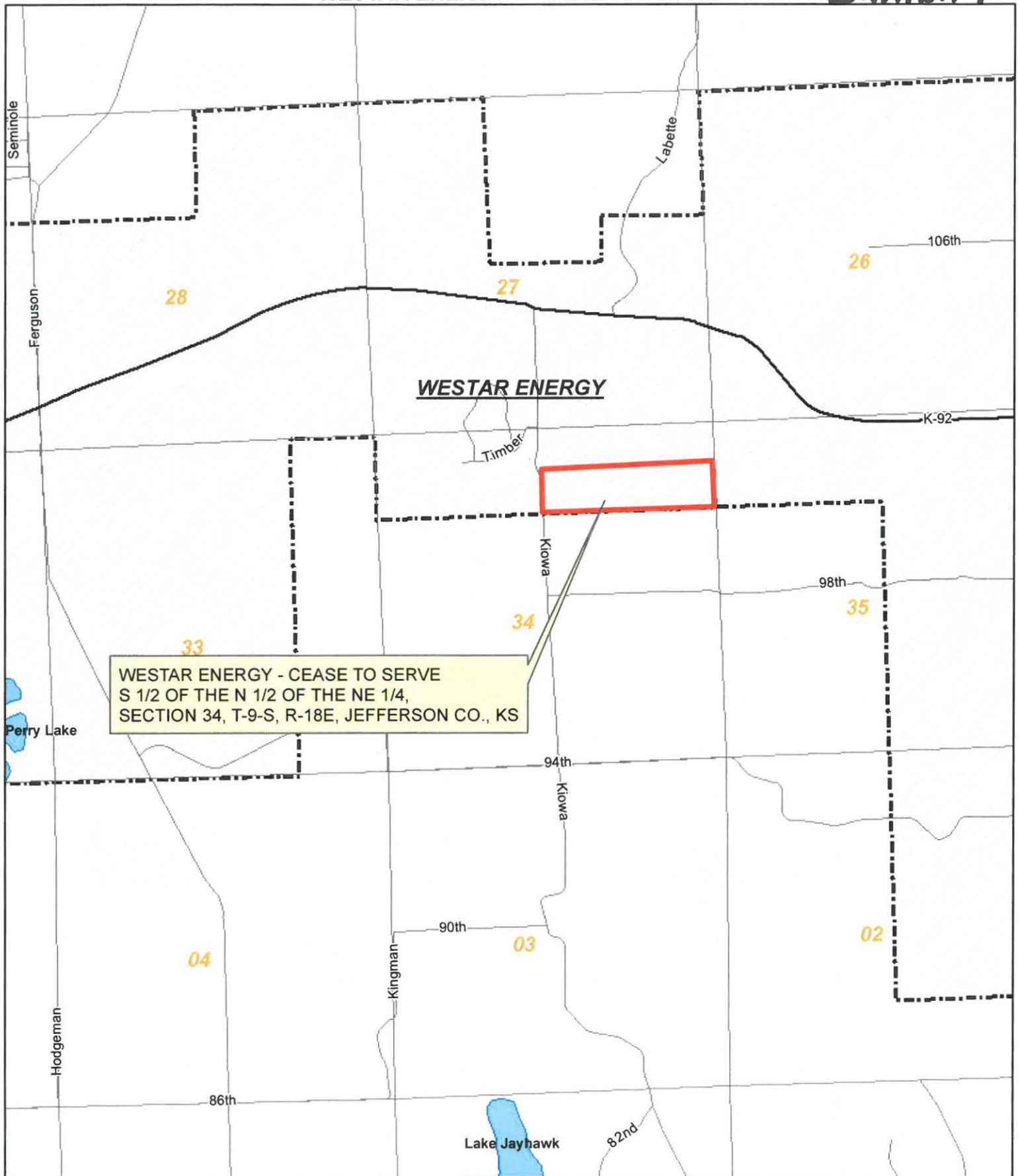

WESTAR ENERGY - CEASE TO SERVE
S 1/2 OF THE N 1/2 OF THE NE 1/4,
SECTION 34, T-9-S, R-18E, JEFFERSON CO., KS



Title: Westar/LJEC clean up project

Name: Todd N.	WR # n/a	Crew HQ: Atchison
Date 5/27/2014	Scale: 1" = xxxx	Page 1
Proposed	Application Number	Title