

WESTAR ENERGY, P O BOX 889, TOPEKA, KS 66603

That the above-described territory is now being served by WESTAR ENERGY
which said utility has filed its application requesting permission from the Commission to cease operating in said territory.

That Applicant further states:

WHEREFORE; Applicant requests that a Certificate of Convenience and Authority be issued granting the right to
transact the business of a (n) ELECTRIC PUBLIC UTILITY
(Tel., Gas, Elec., etc.) (Common carrier or public utility)
in the above-described territory.

Butler Electric Cooperative Ass'n. Inc.
Applicant

By [Signature]
Robert D. Short, General Manager/CEO

STATE OF KANSAS)
Butler) ss.
COUNTY,)

Robert D. Short, of lawful age, being duly sworn deposes and
says that he is the CEO / Manager of the above-named, that he has read the above and
foregoing application and knows the contents thereof, and that the matters and information therein stated are true.



[Signature]
Robert D. Short
SUBSCRIBED AND SWORN TO before me this 21st day of August, 2018
[Signature]
Notary Public

My commission expires: March 1, 2020

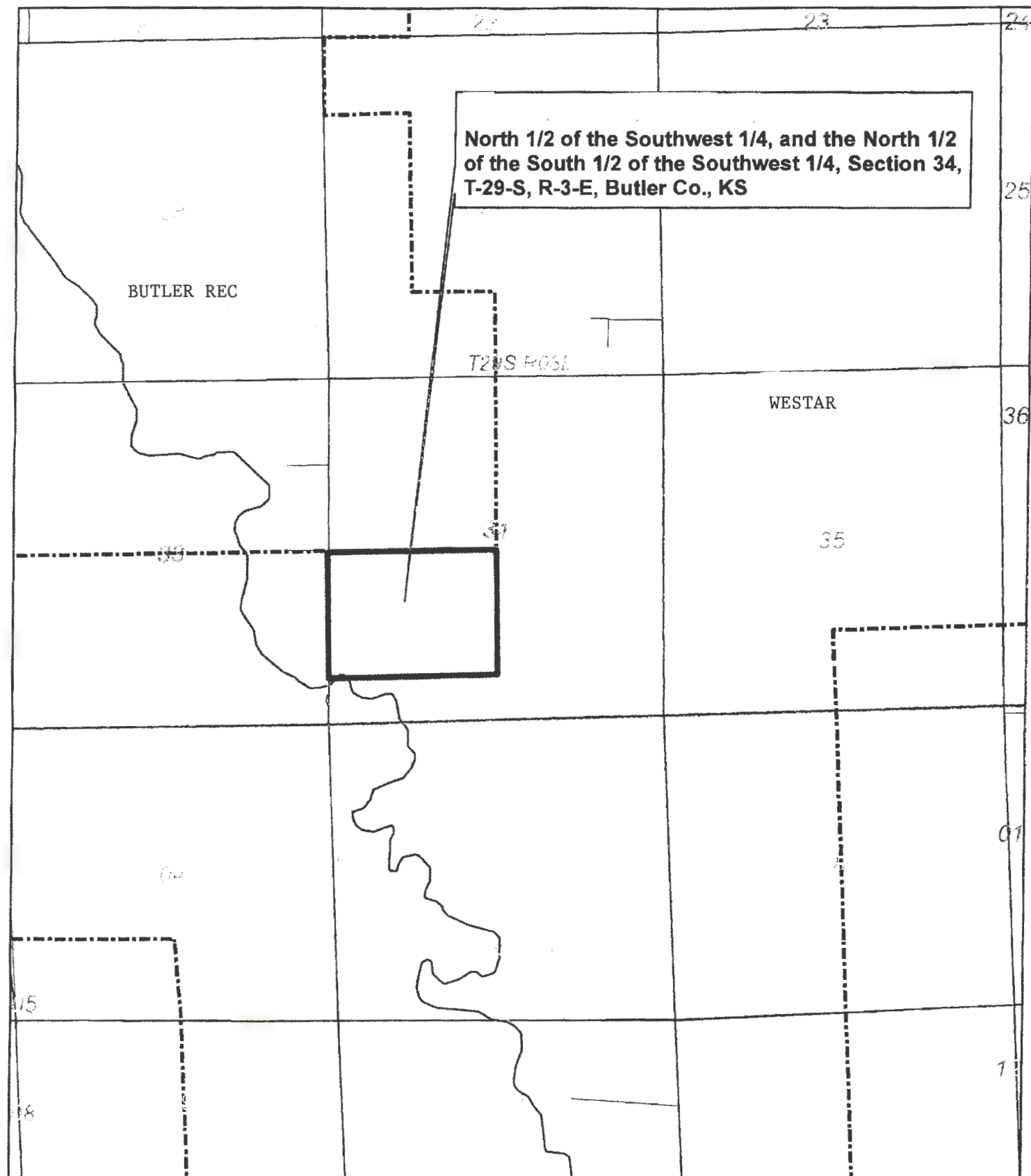

North 1/2 of the Southwest 1/4, and the North 1/2 of the South 1/2 of the Southwest 1/4, Section 34, T-29-S, R-3-E, Butler Co., KS

BUTLER REC

T29S R03E

WESTAR

BUTLER ELECTRIC COOPERATIVE ASS'N INC
PROPOSED APPLICATION FOR CERTIFICATE

BUTLER REC

WESTAR

**CUSTOMER
PROPERTY**

WESTAR

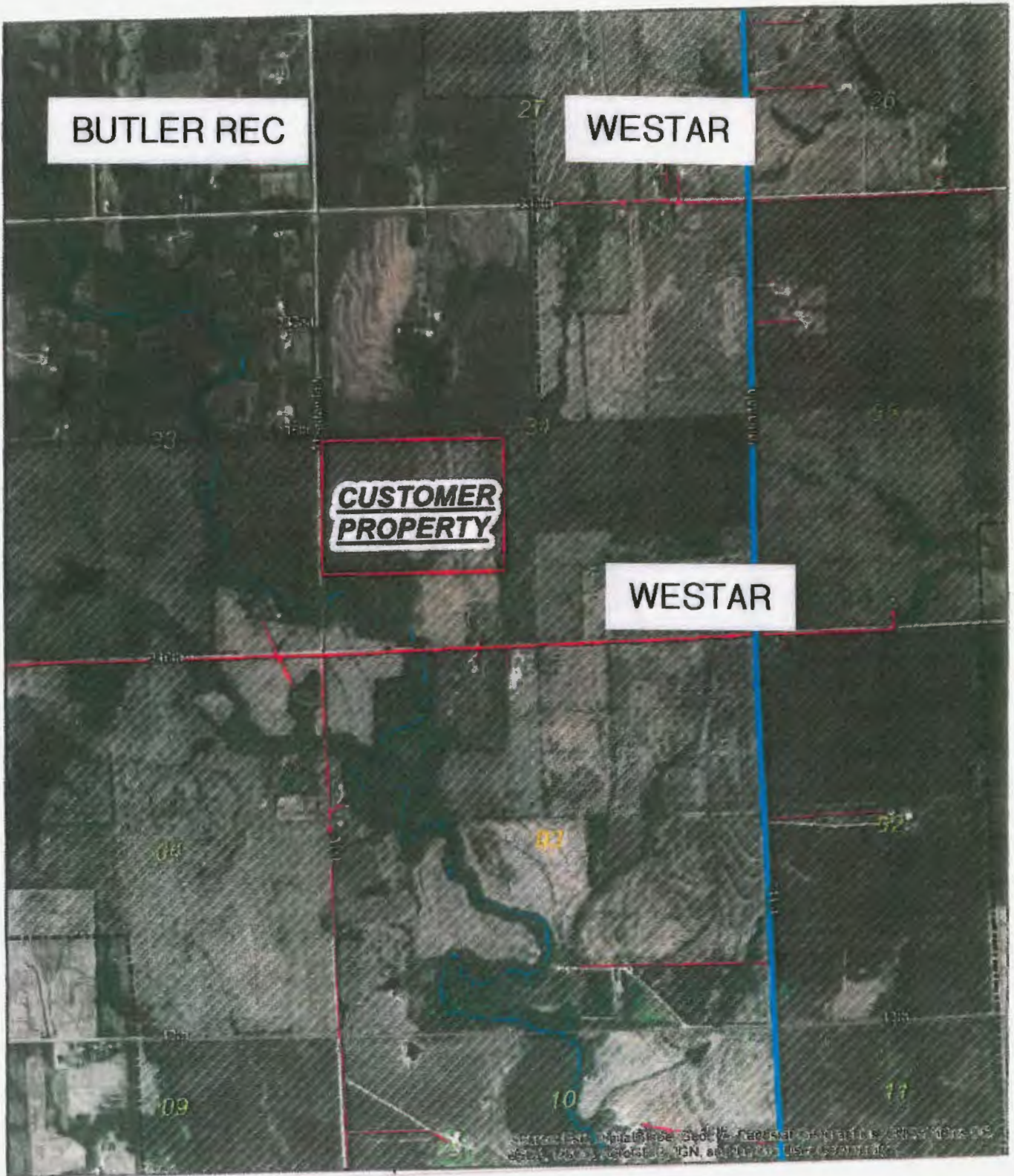

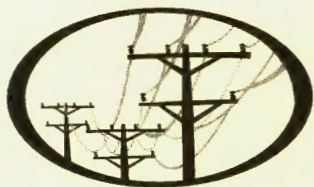

Butler REC

216-218 S. Vine
P.O. Box 1242
El Dorado, KS 67042
(316) 321-9600

August 21, 2018

Kansas Corporation Commission
ATTN: Jason Kerr
1500 SW Arrowhead
Topeka, KS 66604

Gentlemen:

We are filing an Application for Certificate with the State Corporation Commission to be able to get electric service ran to a consumer whose property currently falls in Westar Energy's territory. I believe that Westar has already submitted the Application to Cease Operations in the area. A sketch of the proposed location is enclosed.

The construction will conform to the wire stringing rules and regulations of Docket 1944 of the State Corporation Commission. If you have any objections to Butler Electric Cooperative acquiring this territory, please contact Jeff Adams, Vice President of Operations, at 1-800-464-0060. Thank you.

Sincerely,

Robert D. Short
General Manager/CEO

Enc.

RDS/cm

cc: Jeff Adams, BEC, Westar Energy