

AUG 22 2014

BEFORE THE STATE CORPORATION COMMISSION  
OF THE STATE OF KANSAS

LEGAL SECTION

IN THE MATTER OF THE APPLICATION	)	
OF LINN OPERATING, INC. FOR AN	)	DOCKET NO. 15-CONS- <u>206</u> -CUNI
ORDER PROVIDING FOR THE	)	
UNITIZATION AND UNIT OPERATION OF	)	
A PART OF THE HUGOTON AND	)	
PANOMA COUNCIL GROVE GAS FIELDS	)	
IN THE ALTERNATE TRACT UNIT	)	
DESCRIBED AS SECTION 15-26S-39W	)	OPERATOR NO. 33999
(SE/4), SECTION 14-26S-39W (SW/4),	)	CONSERVATION DIVISION
SECTION 23-26S-39W (NW/4), SECTION	)	
22-26S-39W (NE/4) IN HAMILTON	)	
COUNTY, KANSAS (ATU 401)	)	

APPLICATION

COMES NOW, LINN OPERATING, Inc., 600 Travis, Suite 5100, Houston, TX 77002, Applicant herein and respectfully states to the Commission as follows:

1. The Applicant is the owner of oil and gas leasehold interests in Hamilton County, Kansas, and operates several wells producing in the subject area from the Chase and Council Grove Formations, which respectively comprise the Hugoton and Panoma Council Grove Gas Fields.

2. The Applicant proposes to unitize gas leasehold interests and operations in the area pursuant to K.S.A. 55-1304(a)(2) for the purpose of the unitized management, operation and further development of a part of the Hugoton and Panoma Council Grove Gas Fields, which is economically feasible and reasonably necessary to prevent waste within these gas pools and thereby increase substantially the ultimate recovery of gas therefrom.

3. The unit area of the proposed gas unit, which is termed an "Alternate Tract Unit" ("ATU") under the Basic Integrated Proration Order for the Hugoton Gas Field and the Panoma Council Grove Gas Field when formed thereunder as an approximate 640 acre square, is shown on the attached unit plat and is as follows:

Section 15: SE/4  
Section 14: SW/4  
Section 23: NW/4  
Section 22: NE/4

All in Township 26 South, Range 39 West, Hamilton County, Kansas.

4. The Applicant will be the unit operator.

5. The unitized formations to be unitized within the unit area are the subsurface portions of the Unit Area described as a part of the common sources of supply of gas underlying the Unit Area known as an Alternate Tract Unit, and more specifically defined as the Chase and Council Grove Formations found in said Unit Area which are encountered in the subsurface between the approximate depths of 2,700 and 3,000 feet. Said Unit Area is comprised of parts of these pools in the area producing from the Chase and Council Grove Formations.

6. The additional drilling of an alternate tract unit well on the unit area as described above is needed for the effective management, development and production in a part of the Hugoton and Panoma Council Grove Gas Fields to substantially increase and maximize the ultimate gas recovery from the unit area.

7. That the value of the estimated additional recovery of the hydrocarbons from these formations substantially exceeds the estimated additional cost incident to the conducting of such operations. The proposed operations as outlined in the unit agreement and the unit operating agreement are fair and equitable to all interest owners.

8. That attached hereto and incorporated herein by reference are the following exhibits comprising Applicant's Plan for Unit Operations:

A. Unit Agreement

B. Unit Operating Agreement (Excerpted A.A.P.L. Form 610-1982 Model Form Operating Agreement, entirety incorporated by reference.)

9. That said Plan, as required by statute, has been approved in writing by at least 63% of the persons required to pay the costs of the unit operation, whereas Applicant owns 100% working interest in the unit area tracts described above and the governmental sections contributing said unit area tracts, and by the owners of at least 75% of the production or proceeds that will be credited to royalties, excluding overriding royalties or other like interests which are carved out of the leasehold estate.

10. That attached hereto and made a part of this Application, marked as Exhibit C, is a tabular listing of the names and addresses of all oil and gas lessees and other oil and gas interest owners owning interest in the unit area and affected sections whose names and addresses Applicant has been able to determine after diligent search and inquiry, which includes lessors, mineral owners and mortgagees of oil and gas interests of record. Pursuant to existing conventional unitization agreements, the working interests and royalty interests in the entirety of the four governmental sections

listed above are entitled to share in the production and proceeds from the subject alternate tract unit, thus are included on said tabular listing as parties in interest in this matter.

11. That Applicant has sent by regular mail a copy of this Application and Notice to all persons listed on the attached Exhibit C.

12. That Applicant is causing the Notice of Pending Application to be published as required by the Commission, in *The Wichita Eagle* and *The Syracuse Journal* newspapers.

13. Therefore, Applicant requests that after due notice the Commission issue its Order providing for the unitization and unit operation of the subject alternate tract unit pursuant to K.S.A. 55-1301, et seq.

WHEREFORE, Applicant prays that the Commission consider this matter pursuant to K.S.A. 77-537 and if no protest or request for hearing is received within fifteen (15) days of notice, the Commission issue its Order providing for the Unitization and the Unit Operation of the subject Alternate Tract Unit comprised of the above described lands, and providing for such other and further provisions and relief as may be deemed appropriate.

By 

Stanford J. Smith Jr.  
MARTIN, PRINGLE, OLIVER, WALLACE,  
& BAUER, L.L.P.  
100 North Broadway, Suite 500  
Wichita, KS 67202  
*Attorney for Applicant*

## VERIFICATION

STATE OF KANSAS       )  
                                      ) ss:  
COUNTY OF SEDGWICK )

Stanford J. Smith, Jr., being of lawful age and being first duly sworn upon his oath, deposes and says:

That he is the attorney for LINN OPERATING, Inc.; he has read the above and foregoing Application and is familiar with the contents and that the statements made therein are true and correct to the best of this knowledge and belief.

  
\_\_\_\_\_  
Stanford J. Smith, Jr.

SUBSCRIBED AND SWORN to before me this 21st day of August, 2014.

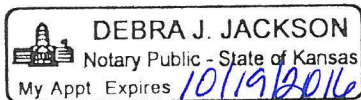

  
\_\_\_\_\_  
Notary Public

My Appointment Expires:  
10/19/2016



**EXHIBIT A**

**UNIT AGREEMENT**

**ALTERNATE TRACT UNIT DESCRIBED AS:**

**SECTION 15-26S-39W (SE/4), SECTION 14-26S-39W (SW/4),**

**SECTION 23-26S-39W (NW/4), SECTION 22-26S-39W (NE/4)**

**HAMILTON COUNTY, KANSAS**

## **UNIT AGREEMENT**

**ALTERNATE TRACT UNIT DESCRIBED AS:  
SECTION 15-26S-39W (SE/4), SECTION 14-26S-39W (SW/4),  
SECTION 23-26S-39W (NW/4), SECTION 22-26S-39W (NE/4)  
HAMILTON COUNTY, KANSAS  
TABLE OF CONTENTS  
SECTION PAGE**

Preliminary Recitals 1

### **ARTICLE 1 DEFINITIONS**

- 1.1 Effective Date
- 1.2 Oil and Gas Rights
- 1.3 Outside Substances
- 1.4 Party
- 1.5 Royalty Interest
- 1.6 Royalty Owner
- 1.7 Tract
- 1.8 Tract Participation
- 1.9 Unit Area
- 1.10 Unit Equipment
- 1.11 Unit Expense
- 1.12 Unit Operations
- 1.13 Unit Operating Agreement
- 1.14 Unit Operator
- 1.15 Unit Participation
- 1.16 Unitized Formation
- 1.17 Unitized Substances
- 1.18 Working Interest
- 1.19 Working Interest Owner

### **ARTICLE 2 EXHIBITS**

- 2.1 Exhibits
  - 2.1.1 Exhibit A
  - 2.1.2 Exhibits B & B-1
- 2.2 Reference to Exhibits
- 2.3 Exhibits Considered Correct
- 2.4 Correcting Errors
- 2.5 Filing Revised Exhibits

**ARTICLE 3**  
**CREATION AND EFFECT OF UNIT**

- 3.1 Oil and Gas Rights Unitized
- 3.2 Personal Property Excepted
- 3.3 Amendment of Leases and Other Agreements
- 3.4 Continuation of Leases and Term Interests
- 3.5 Titles Unaffected by Unitization
- 3.6 Unitized Operation Rights
- 3.7 Development Obligation
- 3.8 Cooperative Agreements

**ARTICLE 4**  
**PLAN OF OPERATIONS**

- 4.1 Unit Operator
- 4.2 Method of Operation
- 4.3 Change of Method of Operation

**ARTICLE 5**  
**TRACT PARTICIPATIONS**

- 5.1 Tract Participations
- 5.2 Relative Tract Participations

**ARTICLE 6**  
**ALLOCATION OF UNITIZED SUBSTANCES**

- 6.1 Allocation to Tracts
- 6.2 Distribution Within Tracts
- 6.3 Taking Unitized Substances in Kind
- 6.4 Failure to Take in Kind
- 6.5 Responsibility for Royalty Settlements
- 6.6 Royalty on Outside Substances

**ARTICLE 7**  
**PRODUCTION AS OF THE EFFECTIVE DATE**

- 7.1 Unitized Substances
- 7.2 Overproduction

**ARTICLE 8**  
**USE OR LOSS OF UNITIZED SUBSTANCES**

- 8.1 Use of Unitized Substances
- 8.2 Royalty Payments

**ARTICLE 9**  
**TITLES**

- 9.1 Warranty and Indemnity

- 9.2 Production Where Title is in Dispute
- 9.3 Payment of Taxes to Protect Title
- 9.4 Transfer of Title

## **ARTICLE 10 EASEMENTS OR USE OF SURFACE**

- 10.1 Grant of Easements
- 10.2 Use of Water
- 10.3 Surface Damages

## **ARTICLE 11 CHANGES AND AMENDMENTS**

- 11.1 Changes and Amendments

## **ARTICLE 12 RELATIONSHIP OF PARTIES**

- 12.1 No Partnership
- 12.2 No Joint Refining or Marketing
- 12.3 Royalty Owners Free of Unit Expense

## **ARTICLE 13 LAWS AND REGULATIONS**

- 13.1 Laws and Regulations
- 13.2 Governing Law

## **ARTICLE 14 FORCE MAJEURE**

- 14.1 Force Majeure

## **ARTICLE 15 EFFECTIVE DATE**

- 15.1 Effective Date
- 15.2 Ipso Facto Termination
- 15.3 Certificate of Effectiveness

## **ARTICLE 16 TERM**

- 16.1 Term
- 16.2 Termination by Unit Operator
- 16.3 Effect of Termination
- 16.4 Salvaging Equipment Upon Termination
- 16.5 Certificate of Termination

**ARTICLE 17**  
**EXECUTION**

- 17.1 Original, Counterpart, or Other Instrument
- 17.2 Joinder in Dual Capacity

**ARTICLE 18**  
**DETERMINATIONS BY WORKING INTEREST OWNERS**

- 18.1 Determinations by Unit Operator

**ARTICLE 19**  
**GENERAL**

- 19.1 Amendments Affecting Unit Operator
- 19.2 Action by Royalty Owners
- 19.3 Lien and Security Interest of Unit Operator
- 19.4 Heading for Convenience
- 19.5 Severability of Provisions

**ARTICLE 20**  
**SUCCESSORS AND ASSIGNS**

- 20.1 Successors and Assigns

## UNIT AGREEMENT

### ALTERNATE TRACT UNIT DESCRIBED AS

SECTION 15-26S-39W (SE/4), SECTION 14-26S-39W (SW/4),

SECTION 23-26S-39W (NW/4), SECTION 22-26S-39W (NE/4)

### HAMILTON COUNTY, KANSAS

THIS AGREEMENT, entered into as of the \_\_\_\_\_ day of \_\_\_\_\_, 20\_\_\_\_, by the Parties who have consented in writing to be bound hereunder for the conduct of Unit Operations, or so bound by the Order of the Kansas Corporation Commission issued pursuant to the Kansas Statutes Annotated, Section 55-1301, et seq.,

#### WITNESSETH:

WHEREAS, in the interest of the public welfare and to promote conservation and increase the ultimate recovery of Unitized Substances from the Hugoton Field and Panoma Council Grove Field, in part in Hamilton County, Kansas, and to protect the rights of the owners of interests therein, it is deemed necessary and desirable to enter into this Agreement to unitize the Oil and Gas Rights in and to the Unitized Formations in order to conduct Unit Operations as herein provided, pursuant to Kansas Statutes Annotated, Section 55-1301, et seq., or by unanimous approval of all Royalty Owners provided to the Unit Operator as sole Working Interest Owner.

NOW, THEREFORE, in consideration of the premises and of the mutual agreements herein contained, it is agreed as follows:

#### ARTICLE 1 DEFINITIONS as used in this Agreement:

- 1.1 **Effective Date** is the time and date this Agreement becomes effective, as provided in Article 15.1.
- 1.2 **Oil and Gas Rights** are the rights to explore, develop, and operate lands within the Unit Area for the production of Unitized Substances, or to share in the production so obtained or the proceeds thereof.
- 1.3 **Outside Substances** are all substances purchased or otherwise obtained for a consideration by Unit Operator and introduced into the Unitized Formation.
- 1.4 **Party** is any individual, corporation, partnership, association, receiver, trustee, curator, executor, administrator, guardian, tutor, fiduciary, or other representative of any kind, any department, agency, or instrumentality of the state, or any governmental subdivision thereof, or any other entity capable of holding an interest in the Unitized Formation.
- 1.5 **Royalty Interest** is a right to or interest in any portion of the Unitized Substances or proceeds thereof other than a Working Interest.
- 1.6 **Royalty Owner** is a Party hereto who owns a Royalty Interest.



- 1.7 **Tract** is the land described as such and given a tract number in "Exhibit B".
- 1.8 **Tract Participation** is the percentage shown on "Exhibit B" and "Exhibit B-1" for allocating Unitized Substances to a Tract.
- 1.9 **Unit Area** is the land described by Tracts in "Exhibit B" and "Exhibit B-1" and shown on "Exhibit A" as to which this Agreement becomes effective or to which it may be extended as herein provided.
- 1.10 **Unit Equipment** is all personal property, lease and well equipment, plants, and other facilities and equipment taken over or otherwise acquired for the joint account for use in Unit Operations.
- 1.11 **Unit Expense** is all cost, expense, or indebtedness incurred by the Unit Operator as sole Working Interest Owner pursuant to this Agreement and the Unit Operating Agreement for or on account of Unit Operations.
- 1.12 **Unit Operations** are all operations conducted pursuant to this Agreement and the Unit Operating Agreement.
- 1.13 **Unit Operating Agreement** is the agreement entered into by the Working Interest Owner, having the same Effective Date as this Agreement, and entitled "Unit Operating Agreement for Alternate Tract Unit described as Section 15-26S-39W (SE/4), Section 14-26S-39W (SW/4), Section 23-26S-39W (NW/4), Section 22-26S-39W (NE/4), Hamilton County, Kansas", and with this Agreement constitutes the Plan for Unit Operations.
- 1.14 **Unit Operator** is the sole Working Interest Owner under the Unit Operating Agreement to conduct Unit Operations, but acting as operator and not as Working Interest Owner.
- 1.15 **Unit Participation** of the Unit Operator as the Working Interest Owner is the entirety of the Working Interest singularly held in the Unit Area for Tract Participation of such Tract.
- 1.16 **Unitized Formations** is the subsurface portion of the Unit Area described as the common sources of supply of oil and gas underlying the Unit Area known as the Alternate Tract Unit described as:
- Section 15-26S-39W (SE/4), Section 14-26S-39W (SW/4),  
Section 23-26S-39W (NW/4), Section 22-26S-39W (NE/4)
- all in Hamilton County, Kansas, and more specifically identified as the Chase and Council Grove Formations.
- 1.17 **Unitized Substances** are all natural gas, gaseous substances, sulfur and helium contained in gas, and all associated and constituent gaseous hydrocarbons other than Outside Substances within or produced from the Unitized Formation.
- 1.18 **Working Interest** is an interest in Unitized Substances by virtue of a lease, operating agreement, fee title, or otherwise, the owner of which interest is obligated to pay, either in cash or out of production or otherwise, the Unit Expense; however, Oil and Gas Rights that are free of lease or other instrument creating a Working Interest shall be regarded as Working Interest to the extent of seven-eighths (7/8) thereof and a Royalty Interest to the extent of the remaining one-eighth (1/8) thereof. A Royalty Interest created out of a Working Interest subsequent to the execution of

this Agreement by the owner of such Working Interest shall continue to be subject to such Working Interest burdens and obligations that are stated in this Agreement and the Unit Operating Agreement.

- 1.19 **Working Interest Owner** is the Party hereto who owns the Working Interest.

## **ARTICLE 2 EXHIBITS**

- 2.1 **Exhibits.** The following exhibits, which are attached hereto, are incorporated herein by reference:
- 2.1.1 **“Exhibit A”** is a map that shows the boundary lines of the Alternate Tract Unit Area and the Tracts therein.
- 2.1.2 **“Exhibits B and B-1”** are schedules that describe each Tract in the Alternate Tract Unit Area and shows its Tract Participation by Working Interest and Royalty Interest.
- 2.2 **Reference to Exhibits.** When reference is made to an exhibit, it is to the exhibit as originally attached or, if revised, to the last revision.
- 2.3 **Exhibits Considered Correct.** “Exhibit A”, “Exhibit B” and “Exhibit B-1” shall be considered to be correct until revised as herein provided.
- 2.4 **Correcting Errors.** The shapes and descriptions of the respective Tracts have been established by using the best information available. If it subsequently appears that any Tract, because of diverse Royalty Interest ownership on the Effective Date, should have been divided into more than one Tract, or that any mechanical miscalculation or clerical error has been made, Unit Operator shall correct the mistake by revising the exhibits to conform to the facts. The revision shall not include any re-evaluation of engineering or geological interpretations used in determining Tract Participation. Each such revision of an exhibit made prior to thirty (30) days after the Effective Date shall be effective as of the Effective Date. Each such revision thereafter made shall be effective at 7:00 a.m. on the first day of the calendar month next following the filing for record of the revised exhibit or on such other date as may be determined by Unit Operator and set forth in the revised exhibit.
- 2.5 **Filing Revised Exhibits.** If an exhibit is revised, Unit Operator shall execute an appropriate instrument stating the effective date for the revised exhibit with the revised exhibit attached stating the effective date for the revised exhibit and file the same with the Kansas Corporation Commission.

## **ARTICLE 3 CREATION AND EFFECT OF UNIT**

- 3.1 **Oil and Gas Rights Unitized.** All Oil and Gas Rights of Royalty Owners in and to the lands described in “Exhibit B-1”, and all Oil and Gas Rights of the Working Interest Owner in and to said lands, are hereby unitized insofar as the respective Oil and Gas Rights pertain to the Unitized Formations, so that Unit Operations may be conducted with respect to the Unitized Formations as if the Unit Area had been included in a single lease executed by all Royalty Owners, as lessors, in favor of the Working Interest Owner, as lessee, and as if the lease contained all of the provisions of this Agreement.

- 3.2 **Personal Property Excepted.** All lease and well equipment, materials, and other facilities heretofore or hereafter placed by the Working Interest Owner on the lands covered hereby shall be deemed to be and shall remain personal property belonging to and may be removed by the Working Interest Owner.
- 3.3 **Amendment of Leases and Other Agreements.** The provisions of the various leases, agreements, division and transfer orders, or other instruments pertaining to the respective Tracts or the production therefrom are amended to the extent necessary to make them conform to the provisions of this Agreement, but otherwise shall remain in full force and effect. Royalty Owners agree that any default, forfeiture, or penalty provision in any such oil and gas lease or other contract shall be suspended and of no force or effect during the term of this Agreement.
- 3.4 **Continuation of Leases and Term Interests.** Production from any part of the Unitized Formations, except for the purpose of determining payments to Royalty Owners, or other Unit Operations shall be considered as production from or operations upon each Tract, and such production or operations shall continue in effect each lease or term mineral or royalty interest as to all lands and formations covered thereby just as if such operations were conducted on and as if a well were producing from each Tract.
- 3.5 **Titles Unaffected by Unitization.** Nothing herein shall be construed to result in the transfer of title to Oil and Gas Rights by any Party to any other Party or to Unit Operator.
- 3.6 **Unitized Operation Rights.** Royalty Owners hereby grant the Working Interest Owner the right to conduct unitized management, operation and further development of the Unitized Formations as economically feasible and reasonably necessary to prevent the waste of Unitized Substances in the Unitized Formations and thereby substantially increase the ultimate recovery of Unitized Substances therefrom, together with the right to drill, use, and maintain injection wells on the Unit Area, and to use for injection purposes any nonproducing or abandoned wells or dry holes, and any producing wells completed in the Unitized Formation.
- 3.7 **Development Obligation.** Nothing herein shall relieve the Working Interest Owner from any obligation to reasonably develop the lands and leases committed hereto, except as the same may conflict with the provisions hereof and Unit Operations which may be conducted hereunder.
- 3.8 **Cooperative Agreements.** Unit Operator may enter into cooperative agreements with respect to lands adjacent to the Unit Area for the purpose of coordinating operations.

#### **ARTICLE 4 PLAN OF OPERATIONS**

- 4.1 **Unit Operator.** LINN OPERATING, Inc. is hereby designated as the Unit Operator. Unit Operator shall have the exclusive right to conduct Unit Operations, which shall conform to the provisions of this Agreement and the Unit Operating Agreement. If there is any conflict between such Agreements, this Agreement shall govern.
- 4.2 **Method of Operation.** To the end that the quantity of Unitized Substances ultimately recoverable may be increased and waste prevented, the Working Interest Owner shall, with diligence and in accordance with good engineering and production practices, engage in unitized management, operation and further development of the Unitized Formations to efficiently and economically increase the ultimate recovery of Unitized Substances.

- 4.3 **Change of Method of Operation.** Nothing herein shall prevent the Working Interest Owner from discontinuing or changing in whole or in part any method of operation which, in their opinion, is no longer appropriate or in accord with good engineering or production practices. Other methods of operation may be conducted or changes may be made by the Working Interest Owner from time to time if determined by them to be feasible, necessary, or desirable to increase the ultimate recovery of Unitized Substances, consistent with Kansas Statutes Annotated, Section 55-1304(a)(2).

## **ARTICLE 5 TRACT PARTICIPATIONS**

- 5.1 **Tract Participations.** The Tract Participations of each Tract are shown on "Exhibit B" and "Exhibit B-1". The Tract Participations as shown in said Exhibits are accepted and approved by the approving Parties hereto as being fair and equitable. The Unitized Substances produced from the Alternate Tract Unit Well drilled hereunder shall be allocated among the Parties according the respective Tract Participations.
- 5.2 **Relative Tract Participations.** If the Unit Area is enlarged or reduced, the revised Tract Participations of the Tracts remaining in the Unit Area and which were within the Unit Area prior to the enlargement or reduction shall remain in the same ratio one to another.

## **ARTICLE 6 ALLOCATION OF UNITIZED SUBSTANCES**

- 6.1 **Allocation to Tracts.** All Unitized Substances produced and saved shall be allocated to the several Tracts in accordance with the respective Tract Participations effective during the period that the Unitized Substances were produced. The amount of Unitized Substances allocated to each Tract, regardless of whether the amount is more or less than the actual production of Unitized Substances from the Alternate Tract Unit Well shall be deemed for all purposes to have been produced from such Tract.
- 6.2 **Distribution Within Tracts.** The Unitized Substances allocated to each Tract shall be distributed among, or accounted for to, the Parties entitled to share in the production from such Tract in the same manner, in the same proportions, and upon the same conditions as they would have participated and shared in the production from such Tract, or in the proceeds thereof, had this Agreement not been entered into, and with the same legal effect. If any Oil and Gas Rights in a Tract hereafter become divided and owned in severalty as to different parts of the Tract, the owners of the divided interests, in the absence of an agreement providing for a different division, shall share in the Unitized Substances allocated to the Tract, or in the proceeds thereof, in proportion to the surface acreage of their respective parts of the Tract.
- 6.3 **Taking Unitized Substances in Kind.** The Unitized Substances allocated to each Tract shall be delivered in kind to the respective Parties entitled thereto by virtue of the ownership of Oil and Gas Rights therein or by purchase from such owners. Such Parties shall have the right to construct, maintain, and operate within the Unit Area all necessary facilities for that purpose, provided they are so constructed, maintained, and operated as not to interfere with Unit Operations. Any extra expenditures incurred by Unit Operator by reason of the delivery in kind of any portion of Unitized Substances shall be borne by the owner of such portion of Unitized Substances.

- 6.4 **Failure to Take in Kind.** If any Party fails to take in kind or separately dispose of such Party's share of Unitized Substances, Unit Operator shall have the right, but not the obligation, for the time being and subject to revocation at will by the Party owning the share, to purchase or sell to others such share; however, all contracts of sale by Unit Operator of any other Party's share of Unitized Substances shall be only for such reasonable periods of time as are consistent with the minimum needs of the industry under the circumstances, but in no event shall any such contract be for a period in excess of one (1) year. The proceeds of the Unitized Substances so disposed of by Unit Operator shall be paid to the Parties entitled thereto.
- 6.5 **Responsibility for Royalty Settlements.** Unit Operator shall be responsible for the payment of all royalties, overriding royalties, production payments and all other payments chargeable against or payable out of the proceeds from the sale of Unitized Substances, and shall indemnify all Parties hereto against any liability for such payment.
- 6.6 **Royalty on Outside Substances.** Unit Operator does not anticipate the injection of Outside Substance, consisting of natural gases or otherwise, into the Unitized Formation. In any event, no payment shall be due or payable to Royalty Owners on substances produced from the Unitized Formation that are deemed to be Outside Substances.

## ARTICLE 7 PRODUCTION AS OF THE EFFECTIVE DATE

- 7.1 **Unitized Substances.** Unit Operator shall pay royalty due hereunder on produced Unitized Substances after the Effective Date according to Tract Participation.
- 7.2 **Overproduction.** If, as of the Effective Date, any Tract is subject to a regulatory constraint on its gas allowable and is overproduced with respect to said allowable of the wells on that Tract, and if the amount of overproduction has been sold or otherwise disposed of, such overproduction shall be regarded as a part of the Unitized Substances produced after the Effective Date and shall be charged to such Tract as having been delivered to the Parties entitled to Unitized Substances allocated to such Tract.

## ARTICLE 8 USE OR LOSS OF UNITIZED SUBSTANCES

- 8.1 **Use of Unitized Substances.** Unit Operator may use or consume Unitized Substances for Unit Operations, including but not limited to the injection thereof into the Unitized Formation.
- 8.2 **Royalty Payments.** No royalty, overriding royalty, production, or other payments shall be payable on account of Unitized Substances used, lost, or consumed in Unit Operations.

## ARTICLE 9 TITLES

- 9.1 **Warranty and Indemnity.** Each Person who, by acceptance of produced Unitized Substances or the proceeds thereof, may claim to own a Working Interest or Royalty Interest in and to any Tract or in the Unitized Substances allocated thereto, shall be deemed to have warranted its title to such interest, and, upon receipt of the Unitized Substances or the proceeds thereof to the credit of such interest, shall indemnify and hold harmless all other Persons in interest from any loss due to failure, in whole or in part, of its title to any such interest.

- 9.2 **Production Where Title is in Dispute.** If the title or right of any Party claiming the right to receive in kind all or any portion of the Unitized Substances allocated to a Tract is in dispute, Unit Operator shall either:
- (a) require that the Party to whom such Unitized Substances are delivered or to whom the proceeds thereof are paid furnish security for the proper accounting therefor to the rightful owner if the title or right of such Party fails in whole or in part, or
  - (b) withhold and market the portion of Unitized Substances with respect to which title or right is in dispute, and impound the proceeds thereof until such time as the title or right thereto is established by a final judgment of a court of competent jurisdiction or otherwise, whereupon the proceeds so impounded shall be paid to the Party rightfully entitled thereto.
- 9.3 **Payment of Taxes to Protect Title.** The owner of surface rights to lands within the Unit Area, or severed mineral interests or Royalty Interests in such lands, or lands outside the Unit Area on which Unit Equipment is located, is responsible for the payment of any ad valorem taxes on all such rights, interests, or property, unless such owner and Working Interest Owners otherwise agree. If any ad valorem taxes are not paid by or for such owner when due, Unit Operator may, at any time prior to tax sale or expiration of period of redemption after tax sale, pay the tax, redeem such rights, interests, or property, and discharge the tax lien.
- Any such payment shall be an item of Unit Expense. Unit Operator shall, if possible, withhold from any proceeds derived from the sale of Unitized Substances otherwise due any delinquent taxpayer an amount sufficient to defray the cost of such payment or redemption, such withholding to be credited to the Unit Operator as the Working Interest Owner. Such withholding shall be without prejudice to any other remedy available to Unit Operator as the Working Interest Owner.
- 9.4 **Transfer of Title.** Any conveyance of all or any part of any interest owned by any Party hereto with respect to any Tract shall be made expressly subject to this Agreement. No change of title shall be binding upon Unit Operator, or upon any Party hereto other than the Party so transferring, until 7:00 a.m. on the first day of the calendar month next succeeding the date of receipt by Unit Operator of a certified copy of the recorded instrument evidencing such change in ownership.

## ARTICLE 10 EASEMENTS OR USE OF SURFACE

- 10.1 **Grant of Easements.** Unit Operator shall have the right to use as much of the surface of the land within the Unit Area as may be reasonably necessary for Unit Operations and the removal of Unitized Substances from the Unit Area; however, nothing herein shall be construed as leasing or otherwise conveying to Unit Operator a campsite or a plant site for water injection, gas injection, or gas processing.
- 10.2 **Use of Water.** Unit Operator shall have and is hereby granted free use of non-potable water from the Unit Area for Unit Operations, except water from any well, lake, pond, or irrigation ditch of a Royalty Owner. Unit Operator may convert dry or abandoned wells in the Unit Area for use as water supply or disposal wells.
- 10.3 **Surface Damages.** Unit Operator shall pay the surface owner for damages to growing crops, timber, fences, improvements, and structures on the Unit Area that result from Unit Operations.



**ARTICLE 11  
CHANGES AND AMENDMENTS**

- 11.1 **Changes and Amendments.** Any change of the Unit Area or any amendment to this Agreement or the Unit Operating Agreement shall be in accordance with Kansas Statutes Annotated, Section 55-1301, et seq., unless such change or amendment is approved in writing by all Royalty Owners.

**ARTICLE 12  
RELATIONSHIP OF PARTIES**

- 12.1 **No Partnership.** The duties, obligations, and liabilities of the Parties hereto are intended to be several and not joint or collective. This Agreement is not intended to create, and shall not be construed to create, an association or trust, or to impose a partnership duty, obligation, or liability with regard to anyone or more of the Parties hereto. Each Party hereto shall be individually responsible for its own obligations as herein provided.
- 12.2 **No Joint Refining or Marketing.** This Agreement is not intended to provide, and shall not be construed to provide, directly or indirectly, for any joint refining or marketing of Unitized Substances.
- 12.3 **Royalty Owners Free of Unit Expense.** This Agreement shall not be construed to impose upon any Royalty Owner any obligation to pay Unit Expense unless such Royalty Owner is otherwise so obligated.

**ARTICLE 13  
LAWS AND REGULATIONS**

- 13.1 **Laws and Regulations.** This Agreement shall be subject to all applicable federal, state, and municipal laws, rules, regulations, and orders.
- 13.2 **Governing Law.** This Agreement and all matters pertaining hereto, including but not limited to matters of performance, non-performance, breach, remedies, procedures, rights, duties, and interpretation or construction, shall be governed and determined by the laws of the state in which the Unit Area is located.

**ARTICLE 14  
FORCE MAJEURE**

- 14.1 **Force Majeure.** If any Party is rendered unable, wholly or in part, by reason of force majeure to carry out its obligations under this Agreement, other than the obligation to make money payments that Party shall give to all other Parties prompt written notice of the force majeure with reasonably full particulars concerning the force majeure. Thereupon, the obligations of the Party giving the notice, so far as they are affected by the force majeure, shall be suspended during, but no longer than, the continuance of the force majeure. The affected Party shall use all reasonable diligence to remove the force majeure situation as quickly as practicable, but neither this Agreement nor any lease or other instrument subject hereto shall be terminated by reason of the suspension of Unit Operations due to the occurrence of any event(s) of force majeure. The requirement that any force majeure shall be remedied with all reasonable dispatch shall not require the settlement of strikes, lockouts, or other labor difficulty by the Party contrary to its wishes, and the manner in which all such difficulties shall be handled shall be entirely within the discretion of the Party concerned. The term "force majeure," as here employed, shall mean any

act of God, strike, lockout, or other industrial disturbance, act of the public enemy, war, blockage, public riot, lightning, fire, storm, flood, explosion, governmental laws, rules, regulations, orders, action, delay, restraint or inaction, unavailability of equipment, or inability to secure materials, or any other cause, whether of the kind specifically enumerated above or otherwise, which is not reasonably within the control of the Party claiming suspension.

## **ARTICLE 15 EFFECTIVE DATE**

- 15.1 **Effective Date.** This Agreement shall become effective as of the date the Kansas Corporation Commission issues its Order approving this Unit Agreement for the subject Alternate Tract Unit; provided, however, in the event that this Agreement has been approved in writing by all Royalty Owners, all provisions of this Agreement pertaining to Regulatory approval shall be considered deleted.
- 15.2 **Ipso Facto Termination.** If this Alternate Tract Unit is not made effective within six (6) months after the date of issuance of the Order of the Kansas Corporation Commission approving same, because prior thereto Working Interest Owners owning a combined Unit Participation of at least seventy-five percent (75%) have not become Parties to this Agreement, this Agreement shall ipso facto terminate on that date (hereinafter called "termination date") and thereafter be of no further effect. If the Unit Operator seeks from the Commission for good cause an extension of the termination date for a period not to exceed two (2) months, and the termination date is so extended, but this unit is not made effective on or before the extended termination date, this Agreement shall ipso facto terminate on the extended termination date and thereafter be of no further effect. For the purpose of this Section, Unit Participation shall be as calculated on the basis of Tract Participations shown on the original "Exhibit B" and "Exhibit B-1."
- 15.3 **Certificate of Effectiveness.** Upon this unit going into effect, the Unit Operator shall promptly file with the Kansas Corporation Commission a certificate stating the Effective Date.

## **ARTICLE 16 TERM**

- 16.1 **Term.** The term of this Agreement, unless sooner terminated in the manner hereinafter provided, shall be for and during the time that Unitized Substances are produced in paying quantities without a cessation of more than ninety (90) consecutive days, or so long as other Unit Operations are conducted without a cessation of more than ninety (90) consecutive days.
- 16.2 **Termination by Unit Operator.** This Agreement may be terminated by the Unit Operator as the Working Interest Owner with Unit Participation of one hundred percent (100%) whenever the Unit Operator determines that Unit Operations are no longer profitable or feasible.
- 16.3 **Effect of Termination.** Upon termination of this Agreement, the further development and operation of the Unitized Formation as a unit shall be abandoned, and Unit Operations shall cease. Each oil and gas lease and other agreement covering lands within the Unit Area shall remain in force for sixty (60) days after the date on which this Agreement terminates, and for such further period as is provided by the lease or other agreement.
- 16.4 **Salvaging Equipment Upon Termination.** If not otherwise granted by the leases or other instruments affecting the separate Tracts, Unit Operator shall have a period of six (6) months after the date of termination of this Agreement within which to salvage and remove Unit Equipment.

- 16.5 **Certificate of Termination.** Upon termination of this Agreement, Unit Operator shall submit to the Kansas Corporation Commission a certificate stating that this Agreement has terminated, stating its termination date.

## **ARTICLE 17 EXECUTION**

- 17.1 **Original, Counterpart, or Other Instrument.** An owner of Oil and Gas Rights may approve this Agreement by signing the original, a counterpart thereof, or other instrument approving this Agreement. The signing of any such instrument shall have the same effect as if all Persons had signed the same instrument and shall constitute approval of the entire Plan composed of this Agreement and the Unit Operating Agreement.
- 17.2 **Joinder in Dual Capacity.** Execution as herein provided by any Party as either the Working Interest Owner or a Royalty Owner shall commit all interests owned or controlled by such Party.

## **ARTICLE 18 DETERMINATIONS BY WORKING INTEREST OWNERS**

- 18.1 **Determinations by Unit Operator.** All decisions, determinations, or approvals by Unit Operator shall be made pursuant to this Agreement and consistent with the Unit Operating Agreement, as may be applicable, unless otherwise provided herein.

## **ARTICLE 19 GENERAL**

- 19.1 **Amendments Affecting Unit Operator.** Amendments hereto relating wholly to Unit Operator may be made at Unit Operator's sole discretion with a vote of Royalty Owners unless otherwise provided herein.
- 19.2 **Action by Royalty Owners.** Except as otherwise provided in this Agreement, any action or approval required by Royalty Owners hereunder shall be in accordance with the provisions of this Agreement and the Unit Operating Agreement, as may be applicable.
- 19.3 **Lien and Security Interest of Unit Operator.** Whereas Unit Operator is the sole Working Interest Owner, Unit Operator shall have a lien upon and a security interest in the interests of the Royalty Owners in the Unit Area only to any extent provided by law.
- 19.4 **Headings for Convenience.** Except for the headings contained in Article 1, the headings and table of contents used in this Agreement are inserted for convenience only and shall be disregarded in construing this Agreement.
- 19.5 **Severability of Provisions.** The provisions of this Agreement are severable and if any section, sentence, clause or part thereof is held to be invalid for any reason, such invalidity shall not be construed to affect the validity of the remaining provisions of this Agreement.

**ARTICLE 20**  
**SUCCESSORS AND ASSIGNS**

- 20.1 **Successors and Assigns.** This Agreement shall extend to, be binding upon, and inure to the benefit of the Parties hereto and their respective heirs, devisees, legal representatives, successors, and assigns, and shall constitute a covenant running with the lands, leases, and interests covered hereby.

“EXHIBIT A”  
TO  
UNIT AGREEMENT  
ALTERNATE TRACT UNIT DESCRIBED AS:  
SECTION 15-26S-39W (SE/4), SECTION 14-26S-39W (SW/4),  
SECTION 23-26S-39W (NW/4), SECTION 22-26S-39W (NE/4)  
HAMILTON COUNTY, KANSAS

MAP OR PLAT OF UNIT AREA

Showing:

1. Outline of Alternate Tract Unit Area delineated by heavy or hatched line.
2. Tract boundary lines as defined by section boundary lines and Outline of Unit Area.
3. Sections, townships ranges, surveys blocks, lots, etc. as applicable, with applicable legend.
4. Wells completed in the Unitized Formations and general location of proposed Alternate Tract Unit Well.

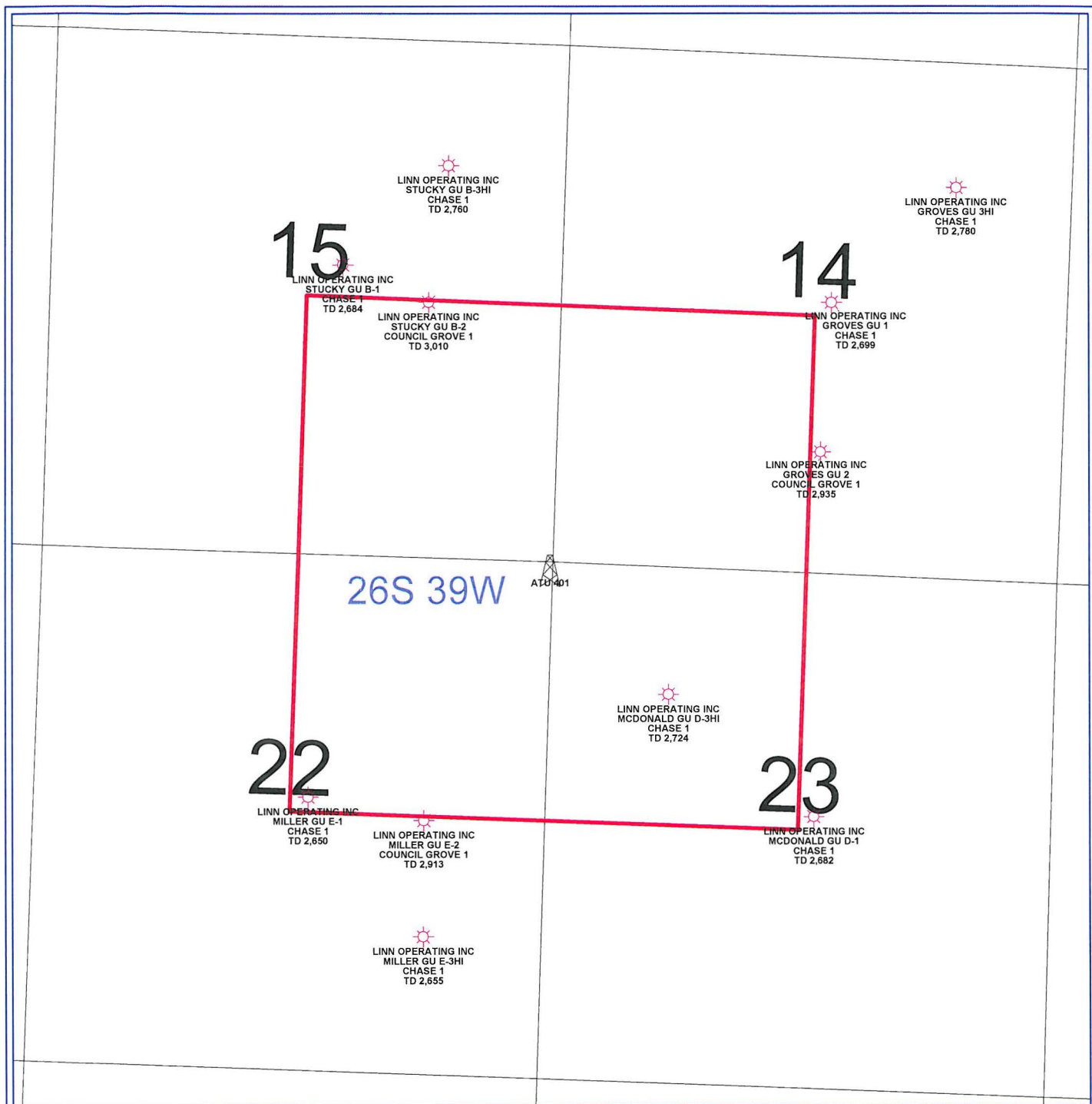

PETRA 10/24/2013 1:27:22 PM



LINN Operating Inc

Hugoton Kansas

ATU 401

Hamilton Co. 26S - 39W



WELL SYMBOLS  
 ATU Well Location  
 Gas Well



“EXHIBIT B”  
TO  
UNIT AGREEMENT  
ALTERNATE TRACT UNIT DESCRIBED AS:  
SECTION 15-26S-39W (SE/4), SECTION 14-26S-39W (SW/4),  
SECTION 23-26S-39W (NW/4), SECTION 22-26S-39W (NE/4)  
HAMILTON COUNTY, KANSAS

TRACTS AND TRACT PARTICIPATION

WORKING INTEREST:

Tract No.	Tract Operator	Description	Acres	Tract Participation Percentages
1	LINN OPERATING, Inc.	SECTION 15-26S-39W (SE/4)	160	25.00%
2	LINN OPERATING, Inc.	SECTION 14-26S-39W (SW/4)	160	25.00%
3	LINN OPERATING, Inc.	SECTION 23-26S-39W (NW/4)	160	25.00%
4	LINN OPERATING, Inc.	SECTION 22-26S-39W (NE/4)	160	25.00%
		<b>Total</b>	<b>640</b>	<b>100.00%</b>

ROYALTY INTEREST:

SEE ATTACHED “EXHIBIT B-1”: ALTERNATE TRACT UNIT DESCRIBED AS:  
SECTION 15-26S-39W (SE/4), SECTION 14-26S-39W (SW/4),  
SECTION 23-26S-39W (NW/4), SECTION 22-26S-39W (NE/4)  
ROYALTY INTEREST PARTICIPATION

NOTE: The royalty interests listed on Exhibit B-1 include all royalty interests in the four sections contributing acreage to the ATU, since existing communitization agreements require royalties to be paid by proportionate allocation to all royalty interests in said sections according to respective royalty interest in the ATU and thus said interests have been given the right to consent to the formation of the ATU, and further, have been given notice of filing and hearing on this Application to form said ATU pursuant to K.S.A. 55-1301, et seq.

"Exhibit B-1"  
Proposed Alternate Tract Unit  
Section 15-265-39W (SE/4), Section 14-265-39W (SW/4),  
Section 23-265-39W (NW/4), Section 22-265-39W (NE/4)  
Hamilton County, Kansas

Owner Name	Address	CSZ	Interest Type	Section 15	Section 14	Section 23	Section 22	Total	Allocation	Date ATU Signed	% ATU Signed	County State	STR	Legal Suspense
LINN ENERGY HOLDINGS, LLC	600 Travis, SUITE 5100	HOUSTON, TX 77002	R1											
				0.00781250				0.00781250	1.562500%	2/5/2014	1.562500%	Hamilton,KS	15-026-S-039-W	PAY
MENNO COMMUNITY CLUB	AW THE VALLEY STATE BANK GENERAL DELIVERY	SYRACUSE, KS 67878	R1											
				0.00195310				0.00195310	0.390620%	2/19/2014	0.390620%	Hamilton,KS	15-026-S-039-W	PAY
DORIS J GRABER TRUST	DORIS J GRABER TRUSTEE PO Box 145 701 EAST SUNSET LANE	PRETTY PRAIRIE, KS 67570	R1											
				0.03125000				0.03125000	6.250000%	2/13/2014	6.250000%	Hamilton,KS	15-026-S-039-W	PAY
JAMES P STUCKY TRUST FEB 3 2005	JAMES P AND JOANNE STUCKY CO TRUSTEES 2504 BERWICK CIRCLE	SALINA, KS 67401	R1											
				0.01562500				0.01562500	3.125000%	2/10/2014	3.125000%	Hamilton,KS	15-026-S-039-W	PAY
BENJAMIN AND JEANETTE STUCKY TR	BENJAMIN JEANETTE STUCKY TRSTES 1507 DAKOTA ROAD	MCPHERSON, KS 67460	R1											
				0.01562500				0.01562500	3.125000%	2/14/2014	3.125000%	Hamilton,KS	15-026-S-039-W	PAY
DAVID D STUCKY	5784 NE 10TH ST	KINGMAN, KS 67068	R2											
				0.00244141				0.00244141	0.488282%	2/27/2014	0.488282%	Hamilton,KS	15-026-S-039-W	PAY
DAVID D STUCKY	5784 NE 10TH ST	KINGMAN, KS 67068	R1											
				0.00732421				0.00732421	1.464842%	2/27/2014	1.464842%	Hamilton,KS	15-026-S-039-W	PAY
STEPHEN W STUCKY	PO Box 33	NORTH NEWTON, KS 67117	R2											
				0.00244141				0.00244141	0.488282%	3/4/2014	0.488282%	Hamilton,KS	15-026-S-039-W	PAY
STEPHEN W STUCKY	PO Box 33	NORTH NEWTON, KS 67117	R1											
				0.00732423				0.00732423	1.464846%	3/4/2014	1.464846%	Hamilton,KS	15-026-S-039-W	PAY
STAN AND JANE STUCKY TRUST	STANLEY AND JANE STUCKY CO TTEES 231 S OAK STREET	PRETTY PRAIRIE, KS 67570	R1											
				0.01562500				0.01562500	3.125000%	2/24/2014	3.125000%	Hamilton,KS	15-026-S-039-W	PAY
KATHY NANCE	2003 CENTER STREET	GARDEN CITY, KS 67846-3514	R1											
				0.00195310				0.00195310	0.390620%	2/18/2014	0.390620%	Hamilton,KS	15-026-S-039-W	PAY
GORDON D STUCKY	421 NE 70TH AVE	KINGMAN, KS 67068	R2											
				0.00244141				0.00244141	0.488282%			Hamilton,KS	15-026-S-039-W	PAY
GORDON D STUCKY	421 NE 70TH AVE	KINGMAN, KS 67068	R1											
				0.00732423				0.00732423	1.464846%			Hamilton,KS	15-026-S-039-W	PAY
BETTY L WARNER TRUST	BETTY L WARNER TRUSTEE 915 N SULLIVAN ST	ULYSSES, KS 67880-1619	R1											
				0.00585940				0.00585940	1.171880%			Hamilton,KS	15-026-S-039-W	PAY
GROVES FAMILY HOLDINGS LLC	3418 KUAWA PLACE	KIHEI, HI 96753	R1											
					0.03125000			0.03125000	6.250000%			Hamilton,KS	14-026-S-039-W	PAY
JAYN OLANNON NEFF REDEKER	1998 N 1700 EAST ROAD	WATSEKA, IL 60970	R1											
					0.03125000			0.03125000	6.250000%	2/26/2014	6.250000%	Hamilton,KS	14-026-S-039-W	PAY
SCOTT BRANDENBURG	21329 US HWY 14A	LEAD, SD 57754	R1											
					0.01562500			0.01562500	3.125000%	7/16/2014	3.125000%	Hamilton,KS	14-026-S-039-W	PAY
SCOTT BRANDENBURG	21329 US HWY 14A	LEAD, SD 57754	R2											
					0.01562500			0.01562500	3.125000%	7/16/2014	3.125000%	Hamilton,KS	14-026-S-039-W	PAY
MARY C GLEASON	1211 WEST GRANT STREET	ULYSSES, KS 67880	R1											
					0.00781250			0.00781250	1.562500%	2/12/2014	1.562500%	Hamilton,KS	14-026-S-039-W	PAY
ROBERT T LAMPE	PO Box 614	SYRACUSE, KS 67878	R1											
					0.00781250			0.00781250	1.562500%			Hamilton,KS	14-026-S-039-W	PAY
JEROME H LAMPE	3210 SE CR Y	KENDALL, KS 67857	R1											
					0.00781250			0.00781250	1.562500%	2/12/2014	1.562500%	Hamilton,KS	14-026-S-039-W	PAY
LINDA K DINKEL	PO BOX 197	SYRACUSE, KS 67878	R1											
					0.00195313			0.00195313	0.390626%	2/12/2014	0.390626%	Hamilton,KS	14-026-S-039-W	PAY
JANICE M VESPER	108 CRESTLINE DRIVE	PLEASANTON, TX 78064	R1											
					0.00195313			0.00195313	0.390626%	2/20/2014	0.390626%	Hamilton,KS	14-026-S-039-W	PAY
JO ANN SCHAUVLIEGE	1611 CANTERBURY	HAYS, KS 67601	R1											
					0.00195313			0.00195313	0.390626%	2/20/2014	0.390626%	Hamilton,KS	14-026-S-039-W	PAY
STEVEN J DURLER	PO BOX 823	SYRACUSE, KS 67878	R1											
					0.00195311			0.00195311	0.390622%	2/10/2014	0.390622%	Hamilton,KS	14-026-S-039-W	PAY
COBRA PETROLEUM COMPANY LP	PO BOX 136355	FORT WORTH, TX 76136-0355	R1											
						0.00078130		0.00078130	0.156260%			Hamilton,KS	23-026-S-039-W	PAY

"Exhibit B-1"  
Proposed Alternate Tract Unit  
Section 15-265-39W (SE/4), Section 14-265-39W (SW/4),  
Section 23-265-39W (NW/4), Section 22-265-39W (NE/4)  
Hamilton County, Kansas

ROBRO ROYALTY PARTNERS LTD	D/B/A RRP 2010 LTD PO BOX 671028	DALLAS, TX 75367	R1				0.00024904	0.00024904	0.049808%	2/18/2014	0.049808%	Hamilton,KS	23-026-S-039-W	PAY
BITTER END ROYALTIES LP	PO BOX 670988	DALLAS, TX 75367-0988	R1				0.00112500	0.00112500	0.225000%	2/18/2014	0.225000%	Hamilton,KS	23-026-S-039-W	PAY
SOUTHWEST PETROLEUM COMPANY LP	STATE BANK & TRUST COMPANY DALLAS CREDIT ACCOUNT DAVID KUNDYSEK ACCT 110018546 PO BOX 702377	DALLAS, TX 75370	R1				0.00078130	0.00078130	0.166260%			Hamilton,KS	23-026-S-039-W	PAY
VENDETTA ROYALTY PARTNERS LTD	PO BOX 141638	AUSTIN, TX 78714-1638	R1				0.00018846	0.00018846	0.037692%			Hamilton,KS	23-026-S-039-W	PAY
IVAN DEAN AND BARBARA ANN BISHOP	JOINT TENANTS WROS 40 CHRISTAMON WEST	IRVINE, CA 92620-1835	R1				0.00468750	0.00468750	0.937500%	2/14/2014	0.937500%	Hamilton,KS	23-026-S-039-W	PAY
GLEN G BISHOP	4169 PARK AVE	HEMET, CA 92544-3240	R1				0.00703125	0.00703125	1.406250%	3/4/2014	1.406250%	Hamilton,KS	23-026-S-039-W	PAY
RAY E GRISWOLD	484 PAMELA	WICHITA, KS 67212-3784	R1				0.00156240	0.00156240	0.312480%	2/27/2014	0.312480%	Hamilton,KS	23-026-S-039-W	PAY
VELMA KLASSEN RVCBLE TRUST	VELMA AND H C KLASSEN TRUSTEES RR 1, BOX 51	KENDALL, KS 67857	R1				0.00234375	0.00234375	0.468750%	2/15/2014	0.468750%	Hamilton,KS	23-026-S-039-W	PAY
NEVA K ROSS	407 MORRIS ST	MONTE VISTA, CO 81144-1211	R1				0.00703125	0.00703125	1.406250%	2/12/2014	1.406250%	Hamilton,KS	23-026-S-039-W	PAY
HERBERT C KLASSEN	REVOCABLE TRUST H C AND VELMA KLASSEN TRUSTEES RR 1, BOX 51	KENDALL, KS 67857	R1				0.00234375	0.00234375	0.468750%			Hamilton,KS	23-026-S-039-W	PAY
GARY L BISHOP	PO BOX 64	SAN MARTIN, CA 95046-0064	R1				0.00703125	0.00703125	1.406250%	2/10/2014	1.406250%	Hamilton,KS	23-026-S-039-W	PAY
GRISWOLD FAMILY LIVING TRUST	C B AND DOROTHY GRISWOLD TRUSTEES 7919 ROOS RD	HOUSTON, TX 77036	R1				0.00156250	0.00156250	0.312500%	2/8/2014	0.312500%	Hamilton,KS	23-026-S-039-W	PAY
DORIS E MARTIN , LIVING TRUST	KENNETH BILL AND DORIS E MARTIN TRUSTEES 2124 19TH AVE	GREELEY, CO 80631-6820	R1				0.03125000	0.03125000	6.250000%	2/18/2014	6.250000%	Hamilton,KS	23-026-S-039-W	PAY
KARMEN BISHOP	PO BOX 53	RAYMOND, CA 93853-0053	R1				0.00703125	0.00703125	1.406250%	2/11/2014	1.406250%	Hamilton,KS	23-026-S-039-W	PAY
RONALD W MOORE	35 CRESTVIEW DR	GERING, NE 69341	R1				0.00156250	0.00156250	0.312500%	3/3/2014	0.312500%	Hamilton,KS	23-026-S-039-W	PAY
CAROL MEHLMANN	30052 JUDSON LN	DAGSBORO, DE 19939	R1				0.00156250	0.00156250	0.312500%	2/24/2014	0.312500%	Hamilton,KS	23-026-S-039-W	PAY
W S HUGHBANKS , AND JOY CARTER TR	CHARLES & STEVEN C HUGHBANKS COTR C/O SIUSLAW VALLEY BK ACCT#01021501 PO Box 97	CRESWELL, OR 97426-0097	R1				0.01562500	0.01562500	3.125000%	2/26/2014	3.125000%	Hamilton,KS	23-026-S-039-W	PAY
RONALD E MARTIN	607 CEMETARY RD	HUGOTON, KS 67951	R1				0.00347222	0.00347222	0.694444%	2/11/2014	0.694444%	Hamilton,KS	23-026-S-039-W	PAY
ELAINE M ROWDEN	121 N MAIN ST	HUGOTON, KS 67951	R1				0.00347222	0.00347222	0.694444%	2/12/2014	0.694444%	Hamilton,KS	23-026-S-039-W	PAY
DOUGLAS E MARTIN	506 JAYHAWK AVE	HUGOTON, KS 67951	R1				0.00347222	0.00347222	0.694444%	2/28/2014	0.694444%	Hamilton,KS	23-026-S-039-W	PAY
JAMES P MARTIN	1605 S MONROE	HUGOTON, KS 67951	R1				0.00347222	0.00347222	0.694444%	2/17/2014	0.694444%	Hamilton,KS	23-026-S-039-W	PAY
THOMAS P MARTIN	2706 S HARVARD	PERRYTON, TX 79070	R1				0.00347222	0.00347222	0.694444%	2/28/2014	0.694444%	Hamilton,KS	23-026-S-039-W	PAY
WILLIAM B MARTIN	901 S JEFFERSON	HUGOTON, KS 67951	R1				0.00347222	0.00347222	0.694444%	7/9/2014	0.694444%	Hamilton,KS	23-026-S-039-W	PAY
MARILYN A MARTIN	907 S TRINDLE	HUGOTON, KS 67951	R1				0.00347222	0.00347222	0.694444%	2/12/2014	0.694444%	Hamilton,KS	23-026-S-039-W	PAY
CARILYN R MILLER	600 S JEFFERSON	HUGOTON, KS 67951	R1				0.00347222	0.00347222	0.694444%	2/12/2014	0.694444%	Hamilton,KS	23-026-S-039-W	PAY
DONALD R MARTIN	33 MEADOWVIEW DR	LOPATCONG, NJ 08865	R1				0.00347224	0.00347224	0.694448%	2/19/2014	0.694448%	Hamilton,KS	23-026-S-039-W	PAY
LINN ENERGY HOLDINGS, LLC	600 Travis, SUITE 5100	HOUSTON, TX 77002	R1				0.01562500	0.01562500	3.125000%	2/5/2014	3.125000%	Hamilton,KS	22-026-S-039-W	PAY

"Exhibit B-1"  
Proposed Alternate Tract Unit  
Section 15-26S-39W (SE/4), Section 14-26S-39W (SW/4),  
Section 23-26S-39W (NW/4), Section 22-26S-39W (NE/4)  
Hamilton County, Kansas

COBRA PETROLEUM COMPANY LP	PO BOX 136355	FORT WORTH, TX 76136-0355	R1				0.00208330	0.00208330	0.416660%			Hamilton,KS	22-026-S-039-W	PAY
ROBRO ROYALTY PARTNERS LTD	D/B/A RRP 2010 LTD PO BOX 671028	DALLAS, TX 75367	R1				0.00066412	0.00066412	0.132824%	2/18/2014	0.132824%	Hamilton,KS	22-026-S-039-W	PAY
BITTER END ROYALTIES LP	PO BOX 670988	DALLAS, TX 75367-0988	R1				0.00300000	0.00300000	0.600000%	2/18/2014	0.600000%	Hamilton,KS	22-026-S-039-W	PAY
SOUTHWEST PETROLEUM COMPANY LP	STATE BANK & TRUST COMPANY DALLAS CREDIT ACCOUNT DAVID KUNDYSEK ACCT 110018546 PO BOX 702377	DALLAS, TX 75370	R1				0.00208330	0.00208330	0.416660%			Hamilton,KS	22-026-S-039-W	PAY
VENDETTA ROYALTY PARTNERS LTD	PO BOX 141638	AUSTIN, TX 78714-1638	R1				0.00050255	0.00050255	0.100510%			Hamilton,KS	22-026-S-039-W	PAY
IVAN DEAN AND BARBARA ANN BISHOP	JOINT TENANTS WROS 40 CHRISTAMON WEST	IRVINE, CA 92620-1635	R1				0.01250000	0.01250000	2.500000%	2/14/2014	2.500000%	Hamilton,KS	22-026-S-039-W	PAY
GLEN G BISHOP	4169 PARK AVE	HEMET, CA 92544-3240	R1				0.00312500	0.00312500	0.625000%	3/4/2014	0.625000%	Hamilton,KS	22-026-S-039-W	PAY
RAY E GRISWOLD	484 PAMELA	WICHITA, KS 67212-3784	R1				0.00416670	0.00416670	0.833340%	2/27/2014	0.833340%	Hamilton,KS	22-026-S-039-W	PAY
VELMA KLASSEN RVCBLE TRUST	VELMA AND H C KLASSEN TRUSTEES RR 1, BOX 51	KENDALL, KS 67857	R1				0.00625000	0.00625000	1.250000%	2/15/2014	1.250000%	Hamilton,KS	22-026-S-039-W	PAY
KLOPPER LIVING TRUST	JOSEPH AND JULIE KLOPPER TRUSTEES 16414 RIGGS ROAD	STILWELL, KS 66085	R1				0.00520834	0.00520834	1.041668%			Hamilton,KS	22-026-S-039-W	PAY
LORI M GREENFIELD	2114 MARVONNE RD	LAWRENCE, KS 66047-2326	R1				0.00520833	0.00520833	1.041666%			Hamilton,KS	22-026-S-039-W	PAY
NEVA K ROSS	407 MORRIS ST	MONTE VISTA, CO 81144-1211	R1				0.00312500	0.00312500	0.625000%	2/12/2014	0.625000%	Hamilton,KS	22-026-S-039-W	PAY
JILL S WIECHMAN	7018 CHAPARRAL ST	VALLEY CENTER, KS 67147	R1				0.00520833	0.00520833	1.041666%			Hamilton,KS	22-026-S-039-W	PAY
HERBERT C KLASSEN	REVOCABLE TRUST H C AND VELMA KLASSEN TRUSTEES RR 1, BOX 51	KENDALL, KS 67857	R1				0.00625000	0.00625000	1.250000%	2/15/2014	1.250000%	Hamilton,KS	22-026-S-039-W	PAY
GEORGE MILLER JR	97 NE 110 AVENUE	ELLINWOOD, KS 67526-9730	R1				0.01562500	0.01562500	3.125000%	2/10/2014	3.125000%	Hamilton,KS	22-026-S-039-W	PAY
KATHY NANCE	2003 CENTER STREET	GARDEN CITY, KS 67846-3514	R1				0.00390630	0.00390630	0.781260%	2/18/2014	0.781260%	Hamilton,KS	22-026-S-039-W	PAY
GARY L BISHOP	PO BOX 64	SAN MARTIN, CA 95046-0064	R1				0.00312500	0.00312500	0.625000%	2/10/2014	0.625000%	Hamilton,KS	22-026-S-039-W	PAY
GRISWOLD FAMILY LIVING TRUST	C B AND DOROTHY GRISWOLD TRUSTEES 7919 ROOS RD	HOUSTON, TX 77036	R1				0.00416670	0.00416670	0.833340%	2/8/2014	0.833340%	Hamilton,KS	22-026-S-039-W	PAY
BETTY L WARNER TRUST	BETTY L WARNER TRUSTEE 915 N SULLIVAN ST	ULYSSES, KS 67880-1619	R1				0.01171870	0.01171870	2.343740%			Hamilton,KS	22-026-S-039-W	PAY
KARMEN BISHOP	PO BOX 53	RAYMOND, CA 93653-0053	R1				0.00312500	0.00312500	0.625000%	2/11/2014	0.625000%	Hamilton,KS	22-026-S-039-W	PAY
RONALD W MOORE	35 CRESTVIEW DR	GERING, NE 69341	R1				0.00416666	0.00416666	0.833332%	3/3/2014	0.833332%	Hamilton,KS	22-026-S-039-W	PAY
CAROL MEHLMANN	30052 JUDSON LN	DAGSBORO, DE 19939	R1				0.00416667	0.00416667	0.833334%	2/24/2014	0.833334%	Hamilton,KS	22-026-S-039-W	PAY
					0.12500000	0.12500000	0.12500000	0.12500000	0.50000000	100.000000%	81.840960%			

**EXHIBIT B**

A.A.P.L. FORM 616-1982

**MODEL FORM OPERATING AGREEMENT**

[EXCERPTED]

**OPERATING AGREEMENT  
DATED**

January 14, 2013

OPERATOR LINN OPERATING, INC.

UNIT AREA ALTERNATE TRACT UNIT DESCRIBED AS:  
SECTION 15-26S-39W (SE/4), SECTION 14-26S-39W (SW/4),  
SECTION 23-26S-39W (NW/4), SECTION 22-26S-39W (NE/4)

Limited to the Chase and Council Grove Formations in the ATU well described above to be drilled  
in approximate center of an Alternate Tract Unit consisting of:

Township 26 South, Range 39 West:

Section 15 (SE/4), Section 14 (SW/4),  
Section 23 (NW/4), Section 22 (NE/4)

NOTE: WHEREAS UNIT OPERATOR LINN OPERATING, INC. IS THE SOLE WORKING  
INTEREST OWNER IN SAID UNIT, THIS FORM OPERATING AGREEMENT IS  
INCORPORATED BY REFERENCE AND MADE A PART OF THE PLAN OF UNIT  
OPERATIONS TO THE EXTENT IT DEMONSTRATES PRUDENT METHODS OF  
OPERATING AND AFFECTS THE INTERESTS OF ROYALTY OWNERS IN THE UNIT  
AREA.

COUNTY OF HAMILTON, STATE OF KANSAS

COPYRIGHT 1982 - ALL RIGHTS RESERVED  
AMERICAN ASSOCIATION OF PETROLEUM  
LANDMEN. 4100 FOSSIL CREEK BLVD., FORT  
WORTH, TEXAS, 76137-2791, APPROVED FORM.  
A.A.P.L. NO. 610 -1982 REVISED

COPY OF ENTIRE AGREEMENT  
AVAILABLE ON REQUEST

EXHIBIT C

LINN ENERGY HOLDINGS, LLC  
600 TRAVIS, SUITE 5100  
HOUSTON, TX 77002

MENNO COMMUNITY CLUB  
AWW THE VALLEY STATE BANK  
GENERAL DELIVERY  
SYRACUSE, KS 67878

DORIS J GRABER TRUST  
DORIS J GRABER TRUSTEE  
PO BOX 145  
701 EAST SUNSET LANE  
PRETTY PRAIRIE, KS 67570

JAMES P STUCKY TRUST FEB 3 2005  
JAMES P AND JOANNE STUCKY  
CO TRUSTEES  
2504 BERWICK CIRCLE  
SALINA, KS 67401

BENJAMIN AND JEANETTE STUCKY TR  
BENJAMIN JEANETTE STUCKY TRSTES  
1507 DAKOTA ROAD  
MCPHERSON, KS 67460

DAVID D STUCKY  
5784 NE 10TH ST  
KINGMAN, KS 67068

STEPHEN W STUCKY  
PO BOX 33  
NORTH NEWTON, KS 67117

STAN AND JANE STUCKY TRUST  
STANLEY AND JANE STUCKY CO TTEES  
231 S OAK STREET  
PRETTY PRAIRIE, KS 67570

KATHY NANCE  
2003 CENTER STREET  
GARDEN CITY, KS 67846-3514



GORDON D STUCKY  
421 NE 70TH AVE  
KINGMAN, KS 67068

BETTY L WARNER TRUST  
BETTY L WARNER TRUSTEE  
915 N SULLIVAN ST  
ULYSSES, KS 67880-1619

GROVES FAMILY HOLDINGS LLC  
3418 KUAUA PLACE  
KIHEI, HI 96753

JAYN OLANNON NEFF REDEKER  
1998 N 1700 EAST ROAD  
WATSEKA, IL 60970

SCOTT BRANDENBURG  
21329 US HWY 14A  
LEAD, SD 57754

MARY C GLEASON  
1211 WEST GRANT STREET  
ULYSSES, KS 67880

ROBERT T LAMPE  
PO BOX 614  
SYRACUSE, KS 67878

JEROME H LAMPE  
3210 SE CR Y  
KENDALL, KS 67857

LINDA K DINKEL  
PO BOX 197  
SYRACUSE, KS 67878

JANICE M VESPER  
108 CRESTLINE DRIVE  
PLEASANTON, TX 78064

JO ANN SCHAUVLIEGE  
1611 CANTERBURY  
HAYS, KS 67601

STEVEN J DURLER  
PO BOX 823  
SYRACUSE, KS 67878

COBRA PETROLEUM COMPANY LP  
PO BOX 136355  
FORT WORTH, TX 76136-0355

ROBRO ROYALTY PARTNERS LTD  
D/B/A RRP 2010 LTD  
PO BOX 671028  
DALLAS, TX 75367

BITTER END ROYALTIES LP  
PO BOX 670988  
DALLAS, TX 75367-0988

SOUTHWEST PETROLEUM COMPANY LP  
STATE BANK & TRUST COMPANY DALLAS  
CREDIT ACCOUNT DAVID KUNDYSEK  
ACCT 110018546  
PO BOX 702377  
DALLAS, TX 75370

VENDETTA ROYALTY PARTNERS LTD  
PO BOX 141638  
AUSTIN, TX 78714-1638

IVAN DEAN AND BARBARA ANN BISHOP  
JOINT TENANTS WROS  
40 CHRISTAMON WEST  
IRVINE, CA 92620-1835

GLEN G BISHOP  
4169 PARK AVE  
HEMET, CA 92544-3240

RAY E GRISWOLD  
484 PAMELA  
WICHITA, KS 67212-3784

VELMA KLASSEN RVCBLE TRUST  
VELMA AND H C KLASSEN TRUSTEES  
RR 1, BOX 51  
KENDALL, KS 67857

NEVA K ROSS  
407 MORRIS ST  
MONTE VISTA, CO 81144-1211

HERBERT C KLASSEN  
REVOCABLE TRUST  
H C AND VELMA KLASSEN TRUSTEES  
RR 1, BOX 51  
KENDALL, KS 67857

GARY L BISHOP  
PO BOX 64  
SAN MARTIN, CA 95046-0064

GRISWOLD FAMILY LIVING TRUST  
C B AND DOROTHY GRISWOLD TRUSTEES  
7919 ROOS RD  
HOUSTON, TX 77036

DORIS E MARTIN LIVING TRUST  
KENNETH BILL AND DORIS E MARTIN  
TRUSTEES  
2124 19TH AVE  
GREELEY, CO 80631-6820

KARMEN BISHOP  
PO BOX 53  
RAYMOND, CA 93653-0053

RONALD W MOORE  
35 CRESTVIEW DR  
GERING, NE 69341

CAROL MEHLMANN  
30052 JUDSON LN  
DAGSBORO, DE 19939

W S HUGHBANKS AND JOY CARTER TR  
CHARLES & STEVEN C HUGHBANKS COTR  
C/O SIUSLAW VALLEY BK ACCT#01021501  
PO BOX 97  
CRESWELL, OR 97426-0097

RONALD E MARTIN  
607 CEMETARY RD  
HUGOTON, KS 67951

ELAINE M ROWDEN  
121 N MAIN ST  
HUGOTON, KS 67951

DOUGLAS E MARTIN  
506 JAYHAWK AVE  
HUGOTON, KS 67951

JAMES P MARTIN  
1605 S MONROE  
HUGOTON, KS 67951

THOMAS P MARTIN  
2706 S HARVARD  
PERRYTON, TX 79070

WILLIAM B MARTIN  
901 S JEFFERSON  
HUGOTON, KS 67951

MARILYN A MARTIN  
907 S TRINDLE  
HUGOTON, KS 67951

CARILYN R MILLER  
600 S JEFFERSON  
HUGOTON, KS 67951

DONALD R MARTIN  
33 MEADOWVIEW DR  
LOPATCONG, NJ 08865

KLOPPER LIVING TRUST  
JOSEPH AND JULIE KLOPPER TRUSTEES  
16414 RIGGS ROAD  
STILWELL, KS 66085

LORI M GREENFIELD  
2114 MARVONNE RD  
LAWRENCE, KS 66047-2326

JILL S WIECHMAN  
7018 CHAPARRAL ST  
VALLEY CENTER, KS 67147

GEORGE MILLER JR  
97 NE 110 AVENUE  
ELLINWOOD, KS 67526-9730

KATHY NANCE  
2003 CENTER STREET  
GARDEN CITY, KS 67846-3514

BETTY L WARNER TRUST  
BETTY L WARNER TRUSTEE  
915 N SULLIVAN ST  
ULYSSES, KS 67880-1619

BEFORE THE STATE CORPORATION COMMISSION  
OF THE STATE OF KANSAS

IN THE MATTER OF THE APPLICATION	)	
OF LINN OPERATING, INC. FOR AN	)	DOCKET NO. 15-CONS-____-CUNI
ORDER PROVIDING FOR THE	)	
UNITIZATION AND UNIT OPERATION OF	)	
A PART OF THE HUGOTON AND	)	
PANOMA COUNCIL GROVE GAS FIELDS	)	
IN THE ALTERNATE TRACT UNIT	)	
DESCRIBED AS SECTION 15-26S-39W	)	OPERATOR NO. 33999
(SE/4), SECTION 14-26S-39W (SW/4),	)	CONSERVATION DIVISION
SECTION 23-26S-39W (NW/4), SECTION	)	
22-26S-39W (NE/4) IN HAMILTON	)	
COUNTY, KANSAS (ATU 401)	)	

NOTICE OF PENDING APPLICATION

THE STATE CORPORATION COMMISSION  
OF THE STATE OF KANSAS TO:

ALL OIL AND GAS PRODUCERS AND OIL AND GAS PURCHASERS, ROYALTY  
OWNERS, LAND OWNERS, AND ALL PERSONS WHOMSOEVER CONCERNED:

YOU, and each of you, are hereby notified that LINN OPERATING, Inc., has filed an Application with the State Corporation Commission of the State of Kansas requesting an Order providing for the Unitization and Unit Operation of an Alternate Tract Unit pursuant to K.S.A. 55-1301, *et seq.*, and the Basic Integrated Proration Order for the Hugoton Gas Field and Panoma Council Grove Gas Field. The unit area subject to the requested Order is as follows:

Section 15-26S-39W (SE/4)  
Section 14-26S-39W (SW/4)  
Section 23-26S-39W (NW/4)  
Section 22-26S-39W (NE/4)  
All in Hamilton County, Kansas.

YOU are further notified that unless written protest or request for hearing is received by the State Corporation Commission within 15 days after publication of this Notice, the Application in this matter will be granted pursuant to K.S.A. 77-537 after said 15 day period. Any such protest or request for hearing should be mailed to the State Corporation Commission of the State of Kansas, Conservation Division, 130 S. Market, Room 2078, Wichita, Kansas 67202 and to the Applicant at the address below.

All parties in anywise interested or concerned shall take notice of the foregoing and govern themselves accordingly.

LINN OPERATING, Inc.  
BY: Brandon S. Powell  
Landman  
Kansas Hugoton Assets  
600 Travis, Suite 5100  
Houston, TX 77002  
(281) 840-4309  
bpowell@linnenergy.com