

3. That simultaneously herewith, Evergy Kansas South, has filed an application for a Certificate of Convenience and Authority to serve the above-described territory.
(corporation, partnership, individual)

4. That applicant further states:

Evergy Kansas South's certified territory is adjacent to the territory described in paragraph 1.

Both Evergy and Butler Rural have assets about 1/4 mile away that would feed the proposed house location. It would be more feasible for the customer for Evergy to serve the home.

Evergy Kansas South and Butler Rural have mutually agreed, subject to the Commission's approval, that Evergy Kansas South should serve as an electric public utility in the territory described

WHEREFORE, Applicant requests permission to cease operating as a(n) Electric
(Tel., Gas, Elec., etc.)

Public Utility in the above-described territory upon completion of the transfer of its physical property therein.
(Common carrier or public utility)

[Signature]
Applicant

By Butler Rural Electric Cooperative Assn. Inc

STATE OF KANSAS)
Butler COUNTY,) ss.

Doug Keatch, of lawful age, being duly sworn deposes and says that he is the Manager of Operations of the above-named, that he has read the above and foregoing application and knows the contents thereof, and that the matters and information therein stated are true.

[Signature]

SUBSCRIBED AND SWORN to before me this 22nd day of January, 2025

[Signature]
Notary Public.

My Commission Expires 3.20.2028

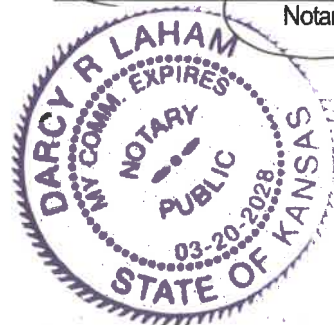

S1/2, W1/2, N1/2 OF
NW 1/4 T26S, R02E, S36

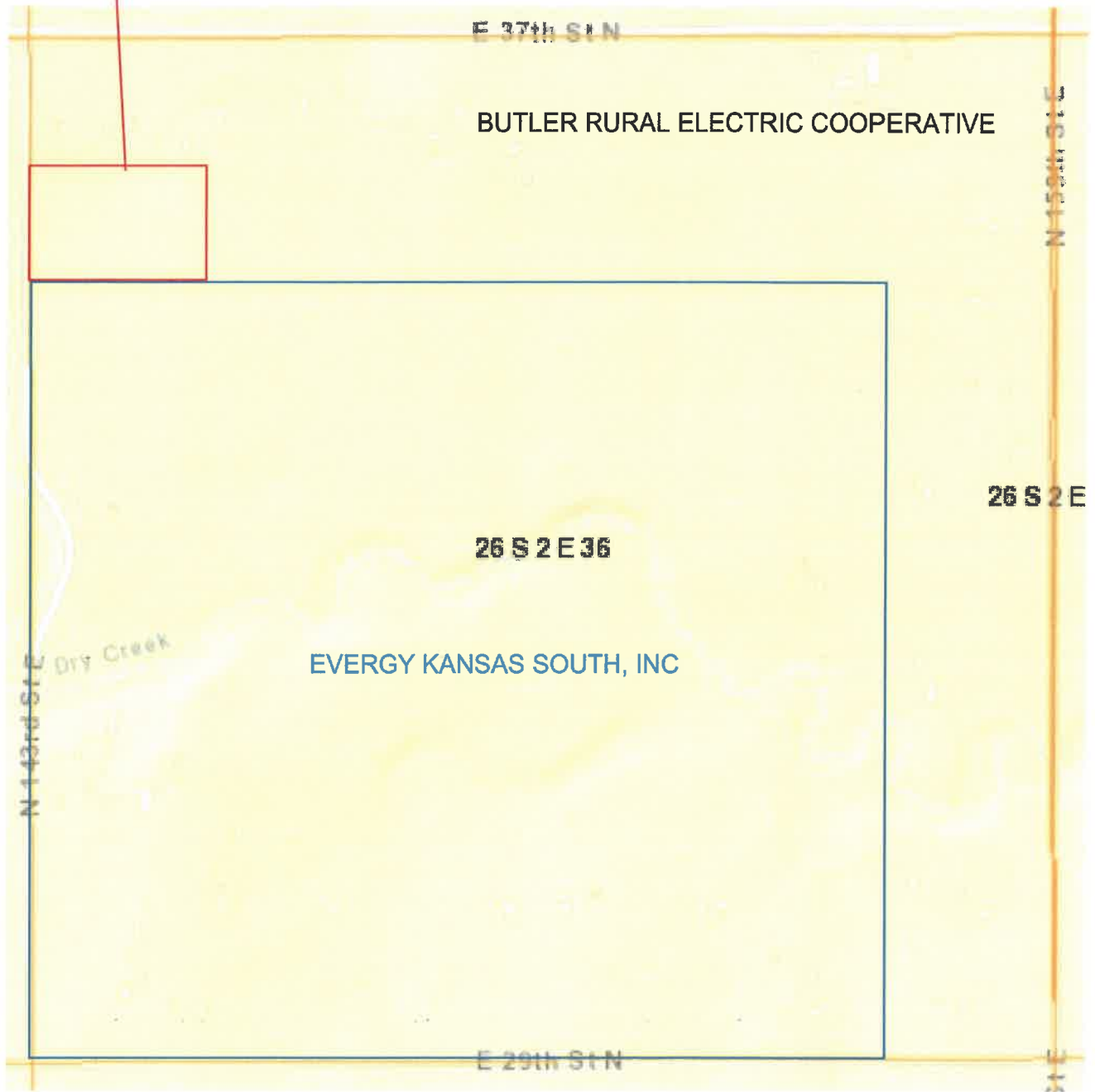

EXHIBIT A