

FORM CO
BEFORE THE STATE CORPORATION COMMISSION OF THE STATE OF KANSAS

| | | |
|---|---|-----------------|
| IN THE MATTER OF THE APPLICATION OF |) | |
| <u>Bluestem Electric Cooperative, Inc.</u> |) | |
| for permission to CEASE OPERATING as a(n) <u>Electric</u> |) | |
| <u>Public Utility</u> in the State of Kansas. |) | DOCKET NO. |
| (Common carrier or public utility) |) | 25-BECE-178-CCS |
| <u>A portion of Section 20, Township 8 S, Range 3 E, Clay County, Kansas.</u> |) | |

APPLICATION TO CEASE OPERATION

Comes now Bluestem Electric Cooperative, Inc. and respectfully
represents to the Commission that it operate(s) a(n) electric public utility
(it, they) (Tel., Gas, Elect., Etc.) (Common carrier or public utility)
in Kansas under authority of a Certificate granted to it on October 31, 1977 200 in Docket
(it, them)
Number 112,826-U (if operating prior to 1911, please so state).

1. Said applicant desires and herein seeks the approval of the Commission to cease operating as a(n)

elec tric public utility in the following described territory:
(Tel., Gas, Elect., Etc.) (Common carrier or public utility)

The North Half of the Southwest Quarter (N/2 SW/4) of Section Twenty (20), Township Eight (8) South, Range Three (3) East of the 6th P.M., in Clay County, Kansas.

2. That attached hereto and marked "Exhibit A" is a detail map showing the above-described territory.

3. That simultaneously herewith, Clay Center Public Utilities Commission, has filed an application for a Certificate of Convenience and Authority to serve the above-described territory.
(corporation, partnership, individual)

4. That applicant further states: **Bluestem Electric Cooperative, Inc. and Clay Center Public Utilities Commission** have mutually agreed that, as a matter of convenience, that Clay Center Public Utilities Commission should serve as an electric public utility to the above-described territory.

WHEREFORE, Applicant requests permission to cease operating as a(n) electric
(Tel., Gas, Elec., etc.)

public utility in the above-described territory upon completion of the transfer of its physical property therein.
(Common carrier or public utility)

Bluestem Electric Cooperative, Inc.
Applicant

By [Signature]

STATE OF KANSAS)
Pottawatomie) ss.
COUNTY,)

Michael Leitch, of lawful age, being duly sworn deposes and says that he is the General Manager of the above-named, that he has read the above and foregoing application and knows the contents thereof, and that the matters and information therein stated are true.

[Signature]
Michael Leitch, General Manager

SUBSCRIBED AND SWORN to before me this 5th day of February 2025

[Signature]
Notary Public.

My Commission Expires April 13, 2026

DEANN M. BREAUULT
Notary Public - State of Kansas
My Appt. Expires 4-13-26

Peterson Tract

Exhibit A

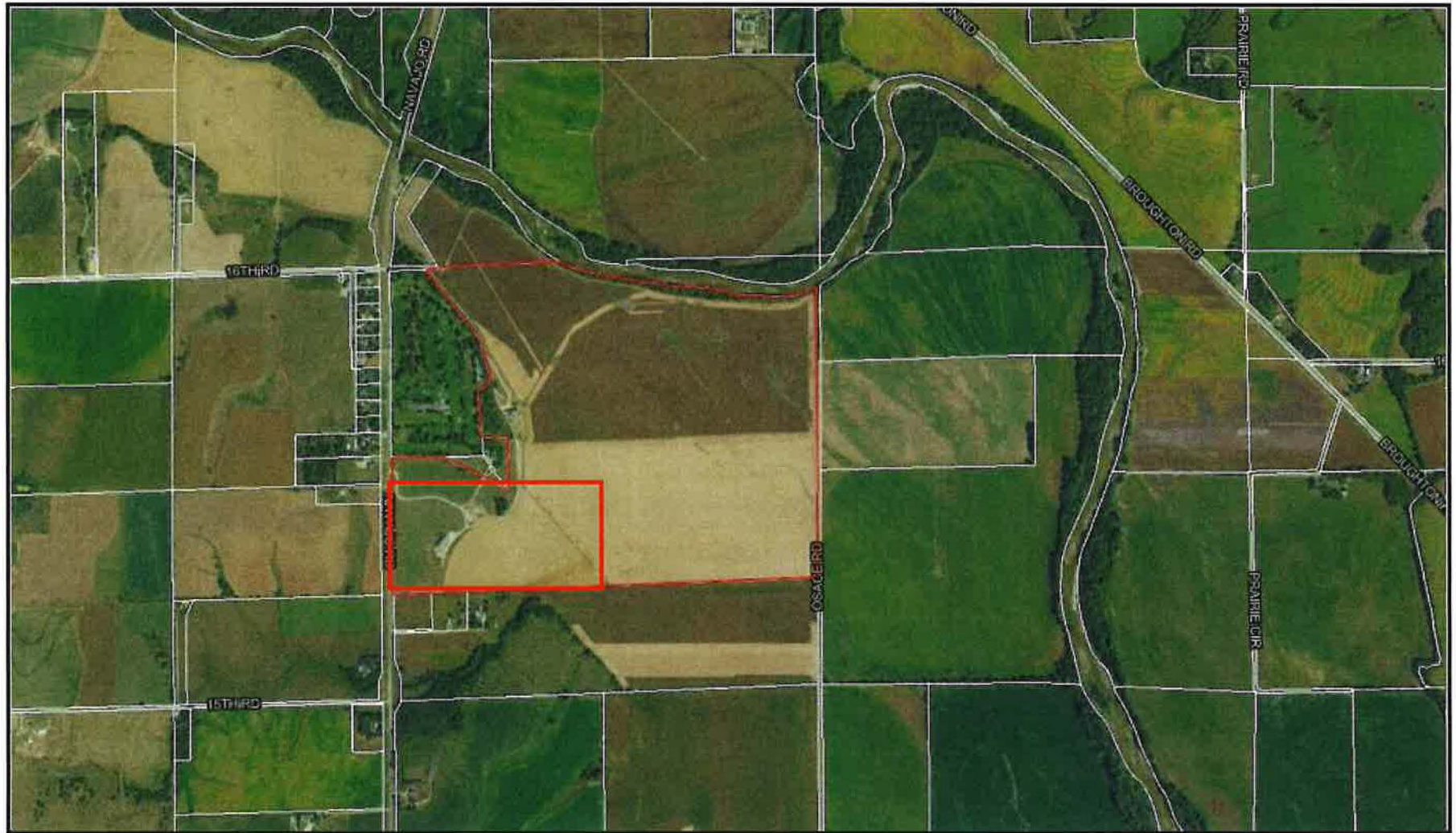

1/26/2024