

**BEFORE THE STATE CORPORATION COMMISSION
OF THE STATE OF KANSAS**

In the matter of the failure of Mark L. Haas) Docket Nos.: 25-CONS-3087-CPEN
(Operator) to comply with K.A.R. 82-3-120.)
) CONSERVATION DIVISION
)
_____) License No.: 5935

MOTION TO ADD WELLS TO PENALTY ORDER

Staff of the Kansas Corporation Commission (Staff and Commission, respectively) files this motion requesting that the Commission add eight wells to the penalty order that was assessed on September 10, 2024, in the captioned docket. In support of Staff's motion, Staff states as follows:

1. On September 10, 2024, the Commission issued a Penalty Order against Mark L. Haas (Operator), License #5935, in the captioned docket for having six unplugged wells remaining on an expired license.

2. On September 20, 2024, an Entry of Appearance and Request for Hearing was filed on behalf of Operator.

3. On September 26, 2024, the Commission issued an Order Designating Presiding Officer and Setting Prehearing Conference for October 10, 2024. At the time of the prehearing conference, a seventh well had been located as drilled and added to Operator's license. The parties agreed that it would be appropriate to determine how many wells were associated with Operator's license and for a motion to be filed requesting the wells be included as part of the captioned docket.

4. After the prehearing conference, Staff identified well records associated with Operator's license. These were records such as cancelled injection wells or permitted wells with expired intent-to-drill forms where no completion report was filed to support the physical existence of a well. Commission District #3 Staff conducted lease inspections to confirm the

physical existence of the wells associated with the records. Staff's lease inspections resulted in a total of 13 wells associated with Operator's license being identified. These wells are:

- a. **Alexander #7, API #15-207-01379, Section 18, Township 24 South, Range 16 East, Woodson County, Kansas;**
- b. **Clarson #6, API #15-207-24732, Section 9, Township 25 South, Range 16 East, Woodson County, Kansas;**
- c. **Estes #8, API #15-207-02841, Section 7, Township 24 South, Range 14 East, Woodson County, Kansas;**
- d. Knox #12, API #15-207-23492, Section 24, Township 24 South, Range 13 East, Woodson County, Kansas;
- e. **Lauber #44, API #15-207-26091, Section 21, Township 25 South, Range 15 East, Woodson County, Kansas;**
- f. Ott A #A 21, API #15-073-01562, Section 25, Township 22 South, Range 12 East, Greenwood County, Kansas;
- g. **Rhea #21, API #15-207-02842, Section 13, Township 24 South, Range 13 East, Woodson County, Kansas;**
- h. **Sowder #2, API #15-207-25001, Section 13, Township 26 South, Range 13 East, Woodson County, Kansas;**
- i. Stockebrand #7, API #15-207-25247, Section 33, Township 23 South, Range 15 East, Woodson County, Kansas;
- j. Stockebrand II #2-M, API #15-207-22216, Section 33, Township 23 South, Range 15 East, Woodson County Kansas;
- k. **Switzer #2-H, API #15-207-25089, Section 34, Township 23 South, Range 15 East, Woodson County, Kansas;**
- l. Switzer #2-J, API #15-207-24793, Section 2, Township 24 South, Range 15 East, Woodson County, Kansas; and

m. Wallace #16, API #15-207-24885, Section 21, Township 25 South, Range 15 East, Woodson County, Kansas.

5. The wells not included in the initial penalty order issued by the Commission are in bold above. Additionally, Staff has attached field reports for each of the wells listed above as Exhibit A.¹ Staff has consulted with Operator's Counsel who indicated that he did not oppose this motion so that all of the wells impacted may be addressed at once.

WHEREFORE, Staff respectfully requests the Commission add the eight wells in bold above to the captioned docket, and for such other and further relief as the Commission deems just and equitable.

Respectfully Submitted,

/s/ Kelcey Marsh
Kelcey A. Marsh, #28300
Litigation Counsel | Kansas Corporation Commission
266 N. Main St., Ste. 220 | Wichita, KS 67202
Phone: 316-337-6200 | Email: Kelcey.Marsh@ks.gov

¹ Staff's field inspection report notes that it was not able to locate the Ott A #28, API #15-073-01747, at the time of inspection but that additional areas need to be investigated to determine whether the well is drilled.

KCC OIL/GAS REGULATORY OFFICES

Inspection Date: 11/22/2024 District: 3 Incident Number: 8820

- New Situation Lease Inspection
 Response to Request Complaint
 Follow-up Field Report

Operator License No: 5935 API: 15-207-01379-00-00 Q3: NE Q2: SE Q1: NW
Operator Name: Haas, Mark L SEC 18 TWP 24 RGE 16 RGEDIR: E
Address: 800 W. 47th St STE 409 FSL: 3757
City: Kansas City FEL: 2933
State: MO Zip Code: 64112-1234 Lease: Alexander Well No.: 7
Phone contact: 913-402-0998 County: WO

Reason for Investigation:

Request from Central Office Legal Staff.

Problem:

Confirm well status of wells listed on operator's well inventory.

Persons contacted:

KCC Staff

Findings:

On November 22nd, 2024, I inspected three permitted well locations. I located one well above ground and the other two wells were not able to be located above surface at the time of inspection. The details of the wells are as follows:

Alexander 7 API# 15-207-01379-00-00 NE SE NW 3757 FSL 2933 FEL LAT: 37.962087 LONG: -095.693955 This well was found to be constructed with 4.5" casing. No surface casing was visible at the surface. This well was not equipped with any surface control. This well was listed on RBDMS as an Approved intent to drill ("PW"). I have updated the status to Inactive ("IN") in RBDMS and updated the well location footages along with GPS coordinates.

(continued on page 2)

Actions / Recommendation Follow-up Required Deadline Date:

I will forward this report along with GPS map and photo ID's on to Ryan Duling, District #3 Compliance Officer, for review and request the report be sent to Central Office Legal staff.

Photo's Taken: 2

RBDMS KGS KOLAR Report Prepared By: Keith Carswell
 District Files Courthouse Position: E.C.R.S.

KCC OIL/GAS REGULATORY OFFICES

Additional Findings:

(continued from page 1)

Alexander 18 API# 15-207-26338-00-00 W2 W2 SE NW 3300 FSL 3740 FEL. This well was not located above ground at the time of inspection.

Alexander 19 API# 15-207-26337-00-00 SW SW SE NW 2860 FSL 3740 FEL. This well was not located above ground at the time of inspection.

In conclusion, I located one well above ground, Alexander 7 API# 15-207-01379-00-00, that was listed as a approved intent to drill on license # 5935 Haas, Mark L.

Haas, Mark L Alexander Lease

NE SE NW 18-24-16E WO Co

Legend

- Alexander 7



Alexander 7



KCC DISTRICT III OFFICE FIELD REPORT PHOTO ID FORM



Operator: Haas, Mark L
Lease: Alexander
County: Woodson
Subject: Alexander # 7
FSL: 3757
FEL: 2933
API#: 15-207-01379-00-00
Date: 11/22/2024
Staff: Keith Carswell

KLN: 5935
Legal: NE SE NW 18-24-16E
PIC ID#: Alexander #7 Pic 1
PIC Orientation: Looking West
Latitude: 37.962087
Longitude: -095.693955

Time: 10:55 AM

Additional Information: This picture shows well # 7 on the Alexander. It is constructed with 4.5 inch casing and has no surface control.

KCC DISTRICT III OFFICE FIELD REPORT PHOTO ID FORM



Operator: Haas, Mark L
Lease: Alexander
County: Woodson
Subject: Alexander # 7
FSL: 3757
FEL: 2933
API#: 15-207-01379-00-00
Date: 11/22/2024
Staff: Keith Carswell

KLN: 5935
Legal: NE SE NW 18-24-16E
PIC ID#: Alexander #7 Pic 2
PIC Orientation: Looking East
Latitude: 37.962087
Longitude: -095.693955

Time: 10:56 AM

Additional Information: This picture shows well # 7 on the Alexander. It is constructed with 4.5 inch casing and has no surface control. This picture also shows a lead line at the well location.

KCC OIL/GAS REGULATORY OFFICES

Inspection Date: 11/22/2024 District: 3 Incident Number: 8821

New Situation Lease Inspection
 Response to Request Complaint
 Follow-up Field Report

Operator License No: 5935 API: 15-207-24732-00-00 Q3: NW Q2: SW Q1: NE
Operator Name: Haas, Mark L SEC 9 TWP 25 RGE 16 RGEDIR: E
Address: 800 W. 47th St STE 409 FSL: 3328
City: Kansas City FEL: 2439
State: Missouri Zip Code: 64112-1234 Lease: Clarson Well No.: 6
Phone contact: 913-402-0998 County: WO

Reason for Investigation:

Request from central office legal staff.

Problem:

Confirm the well status of the Clarson #6 API # 15-207-24732-00-00 located in 9-25-16E Woodson County on operator Haas, Mark L expired license # 5935.

Persons contacted:

KCC Staff

Findings:

On November 22nd, 2024, I inspected one permitted well location listed on operator's license. While looking at old ariel photographs from 1991 on KGS, I noticed tracks and a turnaround spot near the location of where the well was intended. There is also a drillers log from Coconut Drilling and two electronic logs from Cornish attached to this well entry on the KGS Website. I was unable to locate a well above ground at the spot location. I used a metal detector and located a spot that picked up metal tone indicating a possible casing below surface. There is also gravel near this location representing an old pad around the well site that is often used to level the pump jack.

(continued on page 2)

Actions / Recommendation Follow-up Required Deadline Date:

I will forward this report along with screen shots of the 1991 Ariel photographs, a copy of the drillers log, and a photo of the well location on to Ryan Duling, District #3 Compliance Officer, for review and request the report be sent to Central Office Legal staff.

RBDMS KGS KOLAR Report Prepared By: Keith Carswell
 District Files Courthouse Position: E.C.R.S. Photo's Taken: 1

KCC OIL/GAS REGULATORY OFFICES

Additional Findings:

(continued from page 1)

Clarson 6 API# 15-207-24732-00-00 NW SW NE 3328 FSL 2439 FEL LAT: 37.887902 LONG: -095.655459

In conclusion, I was unable to locate a well above ground at the time of inspection. However, by using a metal detector I did get metal tone at the location indicating possible casing below the surface. I would recommend that the operator dig up this well location to check the status of the well.

Haas, Mark L Clarson

NW SW NE 9-25-16E WO Co

Legend

- Possible Clarson 6



Possible Clarson 6

54

54

Rock Rd

Rock Rd



KCC DISTRICT III OFFICE FIELD REPORT PHOTO ID FORM



Operator: Haas, Mark L
Lease: Alexander
County: Woodson
Subject: Clarson # 6
FSL: 3328
FEL: 2439
API#: 15-207-24732-00-00
Date: 11/22/2024
Staff: Keith Carswell

KLN: 5935
Legal: NW SW NE 9-25-16E
PIC ID#: Clarson #6
PIC Orientation: Looking North
Latitude: 37.887902
Longitude: -095.655459

Time: 1:00 PM

Additional Information: This picture shows the possible location of Clarson #6. No well was found above surface but I used a metal detector and located a spot that picked up metal tone indicating a possible casing below surface.



Coconut III

Mark L. Haas, owner

9-25-16E *Ind.*

March 7, 1984

711 S. Grove
Yates Center, KS
66783

316-625-2490
316-625-2862
316-625-2139

Clarson Oil Company
c/o Tom Johnson
Yates Center, Ks.

Comm: 3-1-84
Comp: 3-5-84

Benteman Lease - Well #6
NW $\frac{1}{4}$, Sec. 9-25-16E
Woodson Co., Ks.

API #15-207-24,732

*1990 FNL
2455 FEL
NE/4
Plus
KGS*

Drilling Formation:

Soil clay	0	-	15	Shale	946	-	949
Shale	15	-	75	Oil sand	949	-	952
Lime	75	-	124	Shale	952	-	1043
Shale	124	-	152				
Lime	152	-	272				
Lime w/shale	272	-	283				
Lime	283	-	298				
Wh. sdy lime	298	-	326				
Lime	326	-	346				
Shale & sand	346	-	420				
Lime	420	-	486				
Bl shale	486	-	493				
Lime (BKC)	493	-	551				
Big Shale	551	-	709				
Lime	709	-	749				
Shale & Sand	749	-	811				
Lime	811	-	848				
Dk shale	848	-	863				
Lime 20'	863	-	886				
Bl Shale	886	-	889				
Lime 5'	889	-	892				
Shale	892	-	899				
Oil Sand gd show	899	-	906				
Cored 7' oil sand	906	-	912				
Shale	912	-	939				
1st cap	939	-	941				
Shale	941	-	945				
2nd cap	945	-	946				

T.D. 1043'

RECEIVED
STATE CORPORATION COMMISSION

MAY 29 1984

CONSERVATION DIVISION
Wichita, Kansas

JUN 1 1984

State Geological Survey
WICHITA BRANCH

State of Kansas

NOTICE OF INTENTION TO DRILL

Starting date 2 29 1984
Month Day Year

API Number 15-207-24,732-00-00
NE/4, Sec, Sec 9, T 25 S. R. 16 ~~East~~ ~~West~~

Operator license # 5935
Operator Mark L. Haas Oil Company
name & 711 South Grove
address Yates Center, Ks 66783

1990 ft. from N or ~~E~~ line of section
2455 ft. from ~~SW~~ or E line of section
Nearest lease or unit boundary line 185 feet
County Woodson

Contact person Mark L. Haas
Phone 316 625 2171
Contractor license # 7721
Contractor Coconut Drilling Co.
name & Same as above
address

Lease name Clarson Well # 6
Surface pipe by alternate 1 _____ or 2
Domestic well within 330 ft. _____ yes; Municipal well within one mile _____ yes
 no; _____ no
Depth of fresh water none feet
Lowest usable water formation _____ feet
Depth to bottom of usable water 250 feet

Type equipment: rotary air _____ cable _____
Well drilled for: oil gas _____ SWD _____
Inj _____ OWWO _____
Well class: infield _____ pool ext _____ wildcat _____

Surface pipe to be set 40 feet
Conductor pipe if any required _____ feet
Ground surface elevation _____ feet MSL
Est. total depth 1000 feet
 Into solid formation not less than 40 ft

I certify that we will comply with K.S.A. 55-101, et seq., plus eventually plugging hole to KCC specs.
Date 2/28/84 Signature of operator or agent Calvin Barlow Title As Agent

Date received 2-28-84

To be filed with Kansas Corporation Commission
5 days prior to commencing well.
Card to be typed MHC/KOHE 2/28/84 form C-1
4/83

THIS PERMIT
AUG 28 1984
EXPIRES

RECEIVED
STATE CORPORATIO

FEB 2 1984

CONSERVATION DIVISION
Wichita, Kansas

48-28-84





- Search
- Lat/Long
- Filter
- Select
- Table
- Draw
- Print
- Bookm...
- Basemap
- Legend

KCC OIL/GAS REGULATORY OFFICES

Inspection Date: 11/25/2024 District: 3 Incident Number: 8845

- New Situation Lease Inspection
 Response to Request Complaint
 Follow-up Field Report

Operator License No: 5935 API: 15-207-91313-00-00 Q3: NE Q2: SW Q1: NW
Operator Name: Haas, Mark L SEC 7 TWP 24 RGE 14 RGEDIR: E
Address: 800 W. 47th ST., STE 409 FSL: 3372
City: Kansas City FEL: 4280
State: Missouri Zip Code: 64112 Lease: Estes Well No.: 8
Phone contact: (913)-402-0998 County: WO

Reason for Investigation:

Request from central office legal staff.

Problem:

Confirm the well status of the Estes # 8 API # 15-207-91313-00-00 located in 7-24-14E Woodson County on Haas, Mark L license # 5935.

Persons contacted:

KCC Staff

Findings:

On November 25th, 2024, I referenced the Estes # 8 API # 15-207-91313-00-00 with GPS. This well was listed on RBDMS as Injection Authorization Cancelled ("CA"). Since this well has a ninety thousand API number a good API number was requested. The updated API # for this well is 15-207-02841-00-00 with a ("CA") status in RBDMS I have updated the well location footages along with GPS coordinates.

Estes # 8 API # 15-207-02841-00-00, NE SW NW, 3372 FSL & 4280 FEL, Lat. 37.976395 & Long. - 95.918494. The Estes # 8 is an inactive enhanced recovery well constructed with 6 inch casing. Further research will need to be conducted to determine if this well falls within the quarter mile area of review of any authorized enhanced recovery wells or disposal wells. See attached photos 964 & 965.

Actions / Recommendation

Follow-up Required

Deadline Date:

I will forward this report on to Ryan Duling, District #3 Compliance Officer, for review and request the report be sent to Central Office Legal staff.

Photo's Taken: 2

RBDMS KGS KOLAR Report Prepared By: Dallas Logan
 District Files Courthouse Position: E.C.R.S.

KCC DISTRICT III OFFICE FIELD REPORT PHOTO ID FORM



Operator: Haas, Mark L
Lease: Estes
County: Woodson
Subject: Estes # 8
FSL: 4419
FEL: 5068
API#: 15-207-91313-00-00
Date: November 25, 2024
Staff: Dallas Logan

KLN: 5935
Legal: NE SW NW 7-24-14E
PIC ID#: 964 & 965
PIC Orientation: Northwest
Latitude: 37.976395
Longitude: -95.918494

Time: 10:48 AM

Additional Information: In these two photos you can see the Estes # 8 is an inactive enhanced recovery well constructed with 6 inch casing.

Estes lease

7-24-14E WO. Co.

Legend

△ Inactive Enhanced Recovery Well

180th Rd

180th Rd

8 △

Google Earth

Image © 2024 Airbus

Exhibit A
Page 17 of 58
1000 ft



11/26/2024

KCC Licensing Data

License #	Status	Company Name	Address	Phone
5935	I	Haas, Mark L.	800 W. 47TH ST., STE 409 KANSAS CITY, MO 64112 1234	(913) 402-0998
Attention: Mary Webber		Original Issue Date: 06/30/1985		Renewal Date: 07/26/2004
				Expiration Date: 06/30/2005
<input checked="" type="checkbox"/> Operator <input type="checkbox"/> Stratigraphic <input type="checkbox"/> Plugging <input type="checkbox"/> Casing Puller <input type="checkbox"/> Drilling <input type="checkbox"/> Residential <input type="checkbox"/> Gas Storage <input type="checkbox"/> Gas Gatherer <input type="checkbox"/> Service				

9-3-24: Corrected zip code, was 67112/ndb

Contacts and History

EC	Haas, John L.	(913) 402-0495	14300 Russell #13	Overland Park	KS	66223
SL	33640					

Legend: AS - Authorized Signature Authority; EC - Emergency Contact; FL - Former License Number; FN - Former Company Name; PR - Partner; RA - Resident Agent; SL - Subsequent License Number

ACTIVE Tags:

2827	A	REN	7/26/2004	74	WITCHEX	PULL UNIT
3336	A	REN	7/26/2004	79	TRAILER	MOUNTED DRILL RIG
3340	A	REN	7/26/2004	86	SHOPBILT	WATER TANK
3341	A	REN	7/26/2004	86	SHOBILT	DOGHOUSE

KCC OIL/GAS REGULATORY OFFICES

Inspection Date: 11/25/2024 District: 3 Incident Number: 8836

New Situation Lease Inspection
 Response to Request Complaint
 Follow-up Field Report

Operator License No: 5935 API: 15-207-23492-00-01 Q3: NW Q2: NW Q1: NE
Operator Name: Haas, Mark L SEC 24 TWP 24 RGE 13 RGEDIR: E
Address: 800 W. 47th ST., STE 409 FSL: 4889
City: Kansas City FEL: 2372
State: Missouri Zip Code: 64112 Lease: Knox Well No.: 12
Phone contact: (913)-402-0998 County: WO

Reason for Investigation:

Request from central office legal staff.

Problem:

Confirm the well status of the Knox # 12 API # 15-207-23492-00-01 located in 24-24-13E Woodson County on Haas, Mark L license # 5935.

Persons contacted:

KCC Staff

Findings:

On November 25th, 2024 I referenced the Knox # 12 API # 15-207-23492-00-01 with GPS. RBDMS shows Haas, Mark L license # 5935 as the operator of the Knox # 12 API # 15-207-23492-00-01. Haas Petroleum, LLC revoked license # 33640 is listed as the working operator for the Knox # 12, which has a status on inactive ("IN") in RBDMS. I have attached a copy of this information from RBDMS to this report.

Knox # 12 API # 15-207-23492-00-01 NW NW NE, 4889 FSL & 2372 FEL, Lat. 37.951629 & Long. - 95.930176. The Knox # 12 is an inactive enhanced recovery well constructed with 4.5 inch casing and 2 inch tubing. See attached photos 968 & 969.

Actions / Recommendation

Follow-up Required

Deadline Date:

I will forward this report on to Ryan Duling, District #3 Compliance Officer, for review and request the report be sent to Central Office Legal staff.

Photo's Taken: 2

RBDMS KGS KOLAR Report Prepared By: Dallas Logan

District Files Courthouse Position: E.C.R.S.

KCC DISTRICT III OFFICE FIELD REPORT PHOTO ID FORM



Operator: Haas, Mark L
Lease: Knox
County: Woodson
Subject: Knox # 12
FSL: 4889
FEL: 2372
API#: 15-207-23492-00-01
Date: November 25, 2024
Staff: Dallas Logan

KLN: 5935
Legal: NW NW NE 24-24-13E
PIC ID#: 968 & 969
PIC Orientation: Southeast
Latitude: 37.951629
Longitude: -95.930176

Time: 11:44 AM

Additional Information: In these two photos you can see the Knox # 12 is an inactive enhanced recovery well constructed with 4.5 inch casing and 2 inch tubing.

Knox lease

24-24-13E WO. Co.

Legend

△ Inactive Enhanced Recovery Well

42

Google Earth

Image © 2024 Airbus

Exhibit A
Page 21 of 58

1000 ft



AFFIDAVIT OF COMPLETION FORM

ACO-1

This form shall be filed in triplicate with the Kansas Corporation Commission, 200 Colorado Derby Building, Wichita, Kansas 67202, within ten days after the completion of the well, regardless of how the well was completed. Circle one: Oil, gas, dry, SWD, OWNO, injection. Type and complete ALL sections. Applications must be filed for dual completion, commingling, salt water disposal and injection. Attach wireline logs (i.e. electrical log, sonic log, gamma ray neutron log, etc.) KCC#-(316)263-3238.

OPERATOR R. E. French Oil Company
 ADDRESS P. O. Box 203
Gridley, Kansas 66852

API NO. 15-207-23.492-00-00
 COUNTY Woodson
 FIELD _____

**CONTACT PERSON R. E. French
 PHONE (316) 836-3285

PROD. FORMATION Mississippi Lime
 LEASE Knox

PURCHASER Getty Crude Gathering
 ADDRESS Tulsa, Oklahoma

WELL NO. 12
 WELL LOCATION NW NW NE

DRILLING CONTRACTOR Kilby Drilling Company
 ADDRESS 705 S. Pratt
Yates Center, Kansas

400 Ft. from N Line and
350 Ft. from E Line of
 the NE/4 SEC. 24 TWP. 24 RGE. 13E

PLUGGING CONTRACTOR _____
 ADDRESS _____

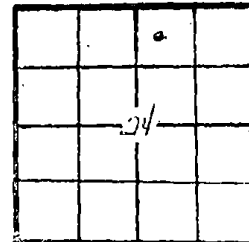

WELL FLAT
 KCC _____
 KGS _____
 MISC _____
 (Office Use)

TOTAL DEPTH 1610 PBDT _____

SPUD DATE 6-17-82 DATE COMPLETED 6-23-82

ELEV: GR _____ DF _____ KB _____

DRILLED WITH (CABLE) (ROTARY) (AIR) TOOLS _____ (New) / (Used) casing.
 CASING RECORD

Report of all strings set - surface, intermediate, production, etc.

Purpose of string	Size hole drilled	Size casing set (in O.D.)	Weight lbs/ft.	Setting depth	Type cement	Sacks	Type and percent additives
Surface	8"	7"	32	97	Portland	16	none
Circulated to top							
Long String	6 1/2"	4 1/2"	10	1610	Portland	172	none
Long String - cemented bottom - circulated cement out at top							

LINER RECORD			PERFORATION RECORD		
Top, ft.	Bottom, ft.	Sacks cement	Shots per ft.	Size & type	Depth interval
none					

TUBING RECORD		
Size	Setting depth	Packer set of
none		

ACID, FRACTURE, SHOT, CEMENT SQUEEZE RECORD	
Amount and kind of material used	Depth interval treated
4 1/2" casing Perforated	1572-1576
Acid 15% 500 gal.	

Date of first production <u>7-2-82</u>	Producing method (flowing, pumping, gas lift, etc.) <u>Pumping</u>	Gravity <u>36</u>
RATE OF PRODUCTION PER 24 HOURS	Oil <u>15 gal.</u> bbls.	Gas _____ MCF
	Water <u>80</u> % bbls.	Gas-oil ratio <u>none</u> CFPB
Disposition of gas vented, used on lease or sold: <u>Perforations</u>		

**The person who can be reached by phone regarding any questions concerning this information. A witnessed initial test by the Commission is required if the well produces more than 25 BOPD or is located in a Basic Order Pool.

Name of lowest fresh water producing stratum _____ Depth _____

Estimated height of cement behind Surface Pipe _____

DV USED? _____

WELL LOG

Formation Description, Contents, etc.	Top	Bottom	Name	Depth
Lime & Shale	0	1536		
Top Mississippi Lime	1536	1558		
Break	1558	1561		
Lime	1561	1572		
Break	1572	1576		
Lime	1576	1610		
RTD	1610			

A F F I D A V I T

STATE OF Kansas, COUNTY OF Woodson SS, _____

R. E. French OF LAWFUL AGE, BEING FIRST DULY SWORN UPON HIS OATH,

DEPOSES THAT HE IS Operating Partner (FOR)(OF) R. E. French Oil Company

OPERATOR OF THE Knox LEASE, AND IS DULY AUTHORIZED TO MAKE

THIS AFFIDAVIT FOR AND ON THE BEHALF OF SAID OPERATOR, THAT WELL NO. 12 ON

SAID LEASE HAS BEEN COMPLETED AS OF THE 16 DAY OF September, 19 82, AND THAT

ALL INFORMATION ENTERED HEREIN WITH RESPECT TO SAID WELL IS TRUE AND CORRECT.

FURTHER AFFIANT SAITH NOT.

(S) R. E. French

SUBSCRIBED AND SWORN BEFORE ME THIS 16 DAY OF September, 19 82

RECEIVED
NOTARY PUBLIC
STATE CORPORATION COMMISSION

MY COMMISSION EXPIRES: December 2, 1984

AUG 31 1982

CONSERVATION DIVISION
Wichita, Kansas

Well Master Data

[Search T-1's / Letters](#)

[Search Well Inventory](#)

Get Cnty
From Legal



API Well #	15	207	23492	00	01	Create Next API for This Well	Well Doc Images	Well History
District Dkt #								
Lse Nm	KNOX				Well No	12		
Oper/Status	5935	Find	Haas, Mark L.			1		
Work Oper:	33640	Find						
	Source:	LSINS	Effec Dt:	07/29/2022	Request T-1			
Lgcy Oper								
C-1 Oper								
Driller/Status	Find							
Lgcy Drllr								

Status	IN
Stat Source	LSINS
Type	EOR
C-1 Well Type	
Type Cmpl	
Dkt / Permit	E21376.1
District	03

DATES FOR THIS API

Status Dt	07/29/2022
Intent Dt	
Intent Exp	
ACO-1 Spud	
Dist Spud	
LngStrng	
TD Rchd	
Cmpltd Dt	
1st Prod	
1st Inj	
PB TD Dt	
P/A Dt	

KDOR Lease Code:	
Oil	Gas

Lease Inspection Date 07/29/2022

Master Well File Comments

Date/By	Well Comment
09/09/2022 dsims	This well is not plugged. I changed the status to Inactive per lease inspection on 7/29/2022. This well was confused with the Knox M #4. The Knox M #4 well appears to have been plugged and the Knox #12 was tested as the Knox

<Shift>+<F2> will expand comment fields!

Const		TVD
Kickoff		
Plug Back		
Hole		
Loggers		

Last Edited: 10/15/24
By: dsims

WI Loc 24-24S-13E NWNWNE, 4889 FSL 2372 FEL TA Stat

State Add.	Prod-Geo	Strings	Perfs	Stim	Logs	Pluggings	UIC	TA	EPR
------------	----------	---------	-------	------	------	-----------	-----	----	-----

KCC OIL/GAS REGULATORY OFFICES

Inspection Date: 11/22/2024 District: 3 Incident Number: 8837

- New Situation Lease Inspection
 Response to Request Complaint
 Follow-up Field Report

Operator License No: 5935 API: 15-207-26091-00-00 Q3: SW Q2: SE Q1: SE
Operator Name: Haas, Mark L SEC 21 TWP 25 RGE 15 RGEDIR: E
Address: 800 W. 47th ST., STE 409 FSL: 250
City: Kansas City FEL: 1151
State: Missouri Zip Code: 64112 Lease: Lauber Well No.: 44
Phone contact: (913)-402-0998 County: WO

Reason for Investigation:

Request from central office legal staff.

Problem:

Confirm the well status of the Lauber # 44 API # 15-207-26091-00-00 located in 21-25-15E Woodson County on operator Haas, Mark L expired license # 5935.

Persons contacted:

KCC Staff

Findings:

On November 22nd, 2024, I referenced the Lauber # 44 API # 15-207-26091-00-00 with GPS. This well was listed on RBDMS as an Approved intent to drill ("PW"). I have updated the status to Inactive ("IN") in RBDMS and updated the well location footages along with GPS coordinates.

Lauber # 44 API # 15-207-26091-00-00 SW SE SE, 250 FSL & 1151 FEL, Lat. 37.851024 & Long. - 95.760741. The Lauber # 44 was found to be an inactive oil well constructed with 6 inch casing. My lease inspection found that this well has cement present at the surface. Since there are no records of this well being plugged it will need to be drilled out. See attached photos 962 & 963.

Actions / Recommendation

Follow-up Required

Deadline Date:

I will forward this report on to Ryan Duling, District #3 Compliance Officer, for review and request the report be sent to Central Office Legal staff.

Photo's Taken: 2

RBDMS KGS KOLAR Report Prepared By: Dallas Logan

District Files Courthouse Position: E.C.R.S.

KCC DISTRICT III OFFICE FIELD REPORT PHOTO ID FORM



Operator: Haas, Mark L
Lease: Lauber
County: Woodson
Subject: Lauber # 44
FSL: 250
FEL: 1151
API#: 15-207-26091-00-00
Date: November 22, 2024
Staff: Dallas Logan

KLN: 5935
Legal: SW SE SE 21-25-15E
PIC ID#: 962 & 963
PIC Orientation: West
Latitude: 37.851024
Longitude: -095.760741

Time: 1:07 & 1:08 PM

Additional Information: In these two photos you can see the Lauber # 44 is an inactive oil well constructed with 6 inch casing that has cement present at the surface. Since there are no records of this well being plugged it will need to be drilled out.

Lauber lease

21-25-15E WO. Co.

Legend

⊙ Inactive well



90th Rd

90th Rd

90th Rd

Kanza Rd

44



11/26/2024

KCC Licensing Data

License #	Status	Company Name	Address	Phone
5935	I	Haas, Mark L.	800 W. 47TH ST., STE 409 KANSAS CITY, MO 64112 1234	(913) 402-0998
		Attention: Mary Webber	Original Issue Date: 06/30/1985	Renewal Date: 07/26/2004
			Expiration Date: 06/30/2005	
		<input checked="" type="checkbox"/> Operator	<input type="checkbox"/> Stratigraphic	<input type="checkbox"/> Plugging
		<input type="checkbox"/> Casing Puller	<input type="checkbox"/> Drilling	<input type="checkbox"/> Residential
		<input type="checkbox"/> Gas Storage	<input type="checkbox"/> Gas Gatherer	<input type="checkbox"/> Service

9-3-24: Corrected zip code, was 67112/ndb

Contacts and History

EC	Haas, John L.	(913) 402-0495	14300 Russell #13	Overland Park	KS	66223
SL	33640					

Legend: AS - Authorized Signature Authority; EC - Emergency Contact; FL - Former License Number; FN - Former Company Name; PR - Partner; RA - Resident Agent; SL - Subsequent License Number

ACTIVE Tags:

2827	A	REN	7/26/2004	74	WITCHEX	PULL UNIT
3336	A	REN	7/26/2004	79	TRAILER	MOUNTED DRILL RIG
3340	A	REN	7/26/2004	86	SHOPBILT	WATER TANK
3341	A	REN	7/26/2004	86	SHOBILT	DOGHOUSE

KCC OIL/GAS REGULATORY OFFICES

Inspection Date 10/14/2024 **District:** 3 **Incident Number:** 8784

- New Situation Lease Inspection
- Response to Request Complaint
- Follow-up Field Report

Operator License No: 5935 **API:** **Q3:** **Q2:** **Q1:**
Operator Name: Haas, Mark L. **SEC** 25 **TWP** 22 **RGE** 12 **RGEDIR** E
Address: 800 W. 47th St., STE 409 **FSL:**
City: Kansas City **FEL:**
State: MO **Zip Code:** 64112 **Lease:** Ott A **Well No.:**
Phone contact: (913) 402-0998 **County:** GW

Reason for Investigation:

Request from Legal staff in Central Office.

Problem:

Update well status on unplugged wells listed on Operator's license that was not renewed.

Persons contacted:

No one at this time.

Findings:

District #3 staff arrived at the Ott A lease located in 25-22-12E Greenwood county to inspect two wells that are listed on Mark Haas inactive operator license #5935. Staff documented the findings in this report. The documented information is located on page 2 of this report.

(Continued on page 2)

Actions / Recommendations

Follow-up Required

Deadline Date:

I will refer this field report to KCC Legal staff. Report contains status updates of inactive wells listed on Operator's expired license.

- RBDMS KGS KOLAR
- District Files Courthouse

Photo's Taken: 2

Report Prepared By: Duling / Tromsness

Position: E.C.R.S.

KCC OIL/GAS REGULATORY OFFICES

Additional Findings:

(Continued from page 1)

Well Information:

Ott A #A 21, API #15-073-01562-00-01, 3645 FSL 4954 FEL, Lat: 38.109060 Long: -96.047850, NW SW NW, The Ott #A-21 is an inactive EOR (Enhanced Oil Recovery) well constructed with 5.5" production casing and 2.375" tubing. The tubing is shut in with a swedge and valve. See attached photos PIC ID #01 and #02.

Ott A #28. API #15-073-01747-00-00, 990 FSL 330 FEL, The Ott A #28 well is listed on operator's expired license and District #3 staff has yet to confirm the location. This well is listed in the SE 1/4 of 25-22-12E. The Ott Lease covers the NW 1/4 of 25-22-12E and the NE 1/4 of 26-22-12E. Staff will have to investigate those two area to determine if the Ott A #28 was drilled in those quarter sections instead of the listed spot location on the operator's license.

In conclusion, one inactive well was located on the Ott A lease located in 25-22-12E, Greenwood county, and listed on Mark Haas KLN #5935 inactive operator's license. This license was not renewed. Operator's license expired on 6/30/2005. District staff will investigate and try to locate the Ott A #28 well at a later time.

KCC DISTRICT III OFFICE FIELD REPORT PHOTO ID FORM



Operator: Haas, Mark L.
Lease: Ott A
County: GW
Subject: Well #A21
FSL: 3645
FEL: 4954
API#: 15-073-01562-00-01
Date: 10/14/2024
Staff: Ryan Duling / Ryan Tromsness

KLN: 5935 (Not Renewed)
Legal: Sec 25 T22S R 12E NWSWNW 1/4
PIC ID#: 01
PIC Orientation: South
Latitude: 38.109060
Longitude: -96.047850

Time: 2:30 pm

Additional Information: Ott #A21 is an inactive injection well constructed with 5.5" production casing and 2.375" tubing that is shut in with a swedge and valve.

KCC DISTRICT III OFFICE FIELD REPORT PHOTO ID FORM



Operator: Haas, Mark L.
Lease: Ott A
County: GW
Subject: Well #A21
FSL: 3645
FEL: 4954
API#: 15-073-01562-00-01
Date: 10/14/2024
Staff: Ryan Duling / Ryan Tromsness

KLN: 5935 (Not Renewed)
Legal: Sec 25 T22S R 12E NWSWNW 1/4
PIC ID#: 02
PIC Orientation: Northwest
Latitude: 38.109060
Longitude: -96.047850

Time: 2:30 pm

Additional Information: Ott #A21 is an inactive injection well constructed with 5.5" production casing and 2.375" tubing that is shut in with a swedge and valve.

KCC OIL/GAS REGULATORY OFFICES

Inspection Date: 11/25/2024 District: 3 Incident Number: 8847

- New Situation Lease Inspection
 Response to Request Complaint
 Follow-up Field Report

Operator License No: 5935 API: 15-207-91733-00-00 Q3: SE Q2: NE Q1: NW
Operator Name: Haas, Mark L SEC 13 TWP 24 RGE 13 RGEDIR: E
Address: 800 W. 47th ST., STE 409 FSL: 1789
City: Kansas City FEL: 3176
State: Missouri Zip Code: 64112 Lease: Rhea Well No.: 21
Phone contact: (913)-402-0998 County: WO

Reason for Investigation:

Request from central office legal staff.

Problem:

Confirm the well status of the Rhea # 21 API # 15-207-91733-00-00 located in 13-24-13E Woodson County on Haas, Mark L license # 5935.

Persons contacted:

KCC Staff

Findings:

On November 25th, 2024, I referenced the Rhea # 21 API # 15-207-91733-00-00 with GPS. This well was listed on RBDMS as Injection Authorization Cancelled ("CA"). Since this well has a ninety thousand API number a good API number was requested. The updated API # for this well is 15-207- The updated API # for this well is 15-207-02842-00-00 with a ("CA") status in RBDMS I have updated the well location footages along with GPS coordinates.

Rhea # 21 API # 15-207-91733-00-00 SE NE SW, 1789 FSL & 3176 FEL, Lat. 37.957659 & Long. - 95.933029. The Rhea # 21 is an inactive enhanced recovery well constructed with 4.5 inch casing that is full of dirt. Further research will need to be conducted to determine if this well falls within the quarter mile area of review of any authorized enhanced recovery wells or disposal wells. See attached photos 970 & 971.

Actions / Recommendation

Follow-up Required

Deadline Date:

I will forward this report on to Ryan Duling, District #3 Compliance Officer, for review and request the report be sent to Central Office Legal staff.

Photo's Taken: 2

RBDMS KGS KOLAR Report Prepared By: Dallas Logan

District Files Courthouse Position: E.C.R.S.

KCC DISTRICT III OFFICE FIELD REPORT PHOTO ID FORM



Operator: Haas, Mark L
Lease: Rhea
County: Woodson
Subject: Rhea # 21
FSL: 1789
FEL: 3176
API#: 15-207-91733-00-00
Date: November 25, 2024
Staff: Dallas Logan

KLN: 5935
Legal: SE NE SW 13-24-13E
PIC ID#: 970 & 971
PIC Orientation: Northwest
Latitude: 37.957659
Longitude: -95.933029

Time: 12:55 PM

Additional Information: In these two photos you can see the Rhea # 21 is an inactive enhanced recovery well constructed with 4.5 inch casing that is full of dirt.

Rhea lease

13-24-13E WO. Co.

Legend

△ Inactive Enhanced Recovery Well

△21



11/26/2024

KCC Licensing Data

License #	Status	Company Name	Address	Phone
5935	I	Haas, Mark L.	800 W. 47TH ST., STE 409 KANSAS CITY, MO 64112 1234	(913) 402-0998
		Attention: Mary Webber	Original Issue Date: 06/30/1985	Renewal Date: 07/26/2004
			Expiration Date: 06/30/2005	
		<input checked="" type="checkbox"/> Operator	<input type="checkbox"/> Stratigraphic	<input type="checkbox"/> Plugging
		<input type="checkbox"/> Casing Puller	<input type="checkbox"/> Drilling	<input type="checkbox"/> Residential
		<input type="checkbox"/> Gas Storage	<input type="checkbox"/> Gas Gatherer	<input type="checkbox"/> Service

9-3-24: Corrected zip code, was 67112/ndb

Contacts and History

EC	Haas, John L.	(913) 402-0495	14300 Russell #13	Overland Park	KS	66223
SL	33640					

Legend: AS - Authorized Signature Authority; EC - Emergency Contact; FL - Former License Number; FN - Former Company Name; PR - Partner; RA - Resident Agent; SL - Subsequent License Number

ACTIVE Tags:

2827	A	REN	7/26/2004	74	WITCHEX	PULL UNIT
3336	A	REN	7/26/2004	79	TRAILER	MOUNTED DRILL RIG
3340	A	REN	7/26/2004	86	SHOPBILT	WATER TANK
3341	A	REN	7/26/2004	86	SHOBILT	DOGHOUSE

KCC OIL/GAS REGULATORY OFFICES

Inspection Date: 11/22/2024 District: 3 Incident Number: 8833

- New Situation Lease Inspection
- Response to Request Complaint
- Follow-up Field Report

Operator License No: 5935 API: 15-207-25001-00-00 Q3: SW Q2: NW Q1: NW
 Operator Name: Haas, Mark L SEC 13 TWP 26 RGE 13 RGEDIR: E
 Address: 800 W. 47th ST., STE 409 FSL: 4573
 City: Kansas City FEL: 5058
 State: Missouri Zip Code: 64112 Lease: Sowder Well No.: 2
 Phone contact: (913)-402-0998 County: WO

Reason for Investigation:

Request from central office legal staff.

Problem:

Confirm the well status of the Sowder # 2 API # 15-207-25001-00-00 located in 13-26-13E Woodson County on operator Haas, Mark L expired license # 5935.

Persons contacted:

KCC Staff

Findings:

On November 22nd, 2024, I referenced the Sowder # 2 API # 15-207-25001-00-00 with GPS. This well was listed on RBDMS as an Approved intent to drill ("PW"). I have updated the status to Inactive ("IN") in RBDMS and updated the well location footages along with GPS coordinates.

Actions / Recommendation Follow-up Required Deadline Date:

I will forward this report on to Ryan Duling, District #3 Compliance Officer, for review and request the report be sent to Central Office Legal staff.

Photo's Taken: 3

RBDMS KGS KOLAR Report Prepared By: Dallas Logan
 District Files Courthouse Position: E.C.R.S.

KCC DISTRICT III OFFICE FIELD REPORT PHOTO ID FORM

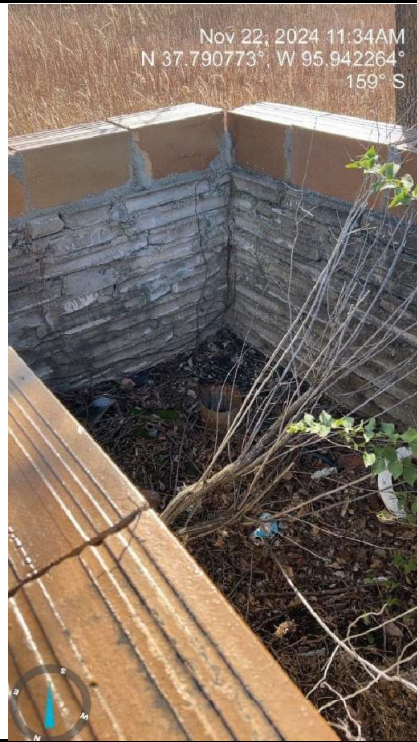
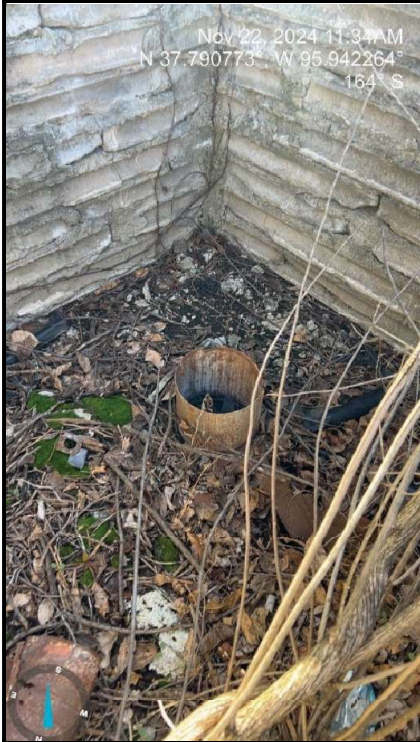

Operator: Haas, Mark L
Lease: Sowder
County: Woodson
Subject: Sowder # 2
FSL: 4573
FEL: 5058
API#: 15-207-25001-00-00
Date: November 22, 2024
Staff: Dallas Logan

KLN: 5935
Legal: SW NW NW 13-26-13E
PIC ID#: 957 & 958
PIC Orientation: South
Latitude: 37.790800
Longitude: -095.942284

Time: 11:34 AM

Additional Information: In these two photos you Can see the Sowder # 2 is an inactive well constructed with 4 inch casing, that is not shut in with surface control.

KCC DISTRICT III OFFICE FIELD REPORT PHOTO ID FORM



Operator: Haas, Mark L
Lease: Sowder
County: Woodson
Subject: Sowder # 2
FSL: 4573
FEL: 5058
API#: 15-207-25001-00-00
Date: November 22, 2024
Staff: Dallas Logan

KLN: 5935
Legal: SW NW NW 13-26-13E
PIC ID#: 959
PIC Orientation: South
Latitude: 37.790800
Longitude: -095.942284

Time: 11:34 AM

Additional Information: In this photo you can see the structure that is around the Sowder # 2.

Sowder lease

13-26-13E WO. Co.

Legend

⊙ Inactive well

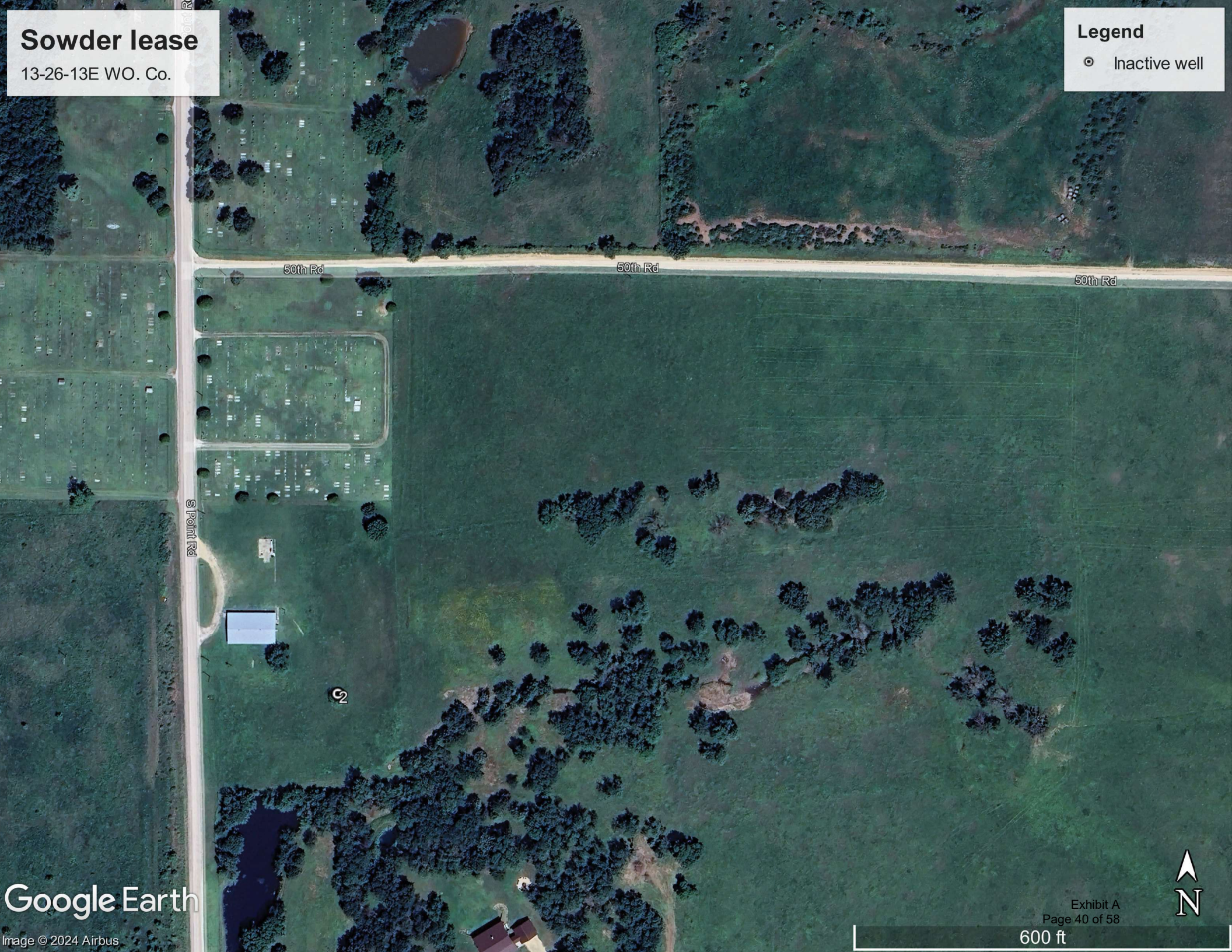

CARD MUST BE TYPED

State of Kansas
NOTICE OF INTENTION TO DRILL
(see rules on reverse side)

CARD MUST BE SIGNED

Starting Date: 8 month 7 day 1984 year 9:39

API Number 15- 207-25001-0000

OPERATOR: License # 5935
Name Mark L. Haas Oil Company
Address 711 South Grove
City/State/Zip Yates Center, KS 66783
Contact Person Dorothy Haas
Phone (316) 625-2490

NW (location) Sec 13 Twp 26 S, Rge 13 East West

4620 Ft North from Southeast Corner of Section
5115 Ft West from Southeast Corner of Section
(Note: Locate well on Section Plat on reverse side)

CONTRACTOR: License # 7721
Name Coconut Drilling, Inc.
City/State Yates Center, KS 66783

Nearest lease or unit boundary line 165 feet
County Woodson
Lease Name Sowder Well# 2

Well Drilled For: Oil Gas OWWO
Well Class: Infield Pool Ext. Wildcat
Type Equipment: Mud Rotary Air Rotary Cable

Domestic well within 330 feet: yes no
Municipal well within one mile: yes no

Depth to Bottom of fresh water 20 feet
Lowest usable water formation

Depth to Bottom of usable water 225 feet

Surface pipe by Alternate: 1 2

Surface pipe to be set 40 feet

Conductor pipe if any required feet

Ground surface elevation feet MSL

This Authorization Expires 2-7-85

Approved By 2-7-84 [Signature]

If OWWO: old well info as follows:
Operator
Well Name
Comp Date Old Total Depth
Projected Total Depth 1600 feet
Projected Formation at TD Osage
Expected Producing Formations

I certify that we will comply with K.S.A. 55-101, et seq., plus eventually plugging hole to K.C.C. specifications.

Date 8/7/84 Signature of Operator or Agent

Luanne Corliss Title as agent

MHC/4014E 8/11/84

Form C-1 4/84

11/26/2024

KCC Licensing Data

License #	Status	Company Name	Address	Phone
5935	I	Haas, Mark L.	800 W. 47TH ST., STE 409	KANSAS CITY, MO 64112 (913) 402-0998 1234
		Attention: Mary Webber	Original Issue Date: 06/30/1985	Renewal Date: 07/26/2004 Expiration Date: 06/30/2005
<input checked="" type="checkbox"/> Operator <input type="checkbox"/> Stratigraphic <input type="checkbox"/> Plugging <input type="checkbox"/> Casing Puller <input type="checkbox"/> Drilling <input type="checkbox"/> Residential <input type="checkbox"/> Gas Storage <input type="checkbox"/> Gas Gatherer <input type="checkbox"/> Service				

9-3-24: Corrected zip code, was 67112/ndb

Contacts and History

EC	Haas, John L.	(913) 402-0495	14300 Russell #13	Overland Park	KS	66223
SL	33640					

Legend: AS - Authorized Signature Authority; EC - Emergency Contact; FL - Former License Number; FN - Former Company Name; PR - Partner; RA - Resident Agent; SL - Subsequent License Number

ACTIVE Tags:

2827	A	REN	7/26/2004	74	WITCHEX	PULL UNIT
3336	A	REN	7/26/2004	79	TRAILER	MOUNTED DRILL RIG
3340	A	REN	7/26/2004	86	SHOPBILT	WATER TANK
3341	A	REN	7/26/2004	86	SHOBILT	DOGHOUSE

KCC OIL/GAS REGULATORY OFFICES

Inspection Date 10/14/2024 District: 3 Incident Number: 8775

- New Situation
- Lease Inspection
- Response to Request
- Complaint
- Follow-up
- Field Report

Operator License No: 5935 API: Q3: Q2: Q1:
 Operator Name: Haas, Mark L. SEC 33 TWP 23 RGE 15 RGEDIR E
 Address: 800 W. 47th St., STE 409 FSL: 2463
 City: Kansas City FEL: 1060
 State: MO Zip Code: 64112 Lease: Stockebrand Well No.:
 Phone contact: (913) 402-0998 County: WO

Reason for Investigation:

Request from Legal staff in Central Office.

Problem:

Update well status on unplugged wells listed on Operator's license that was not renewed.

Persons contacted:

No one at this time.

Findings:

District #3 staff arrived at the Stockebrand lease located in 33-23-15E Woodson county to inspect two wells that were listed on Mark Haas inactive operator license #5935. Staff located the two inactive wells and documented the findings in this report. The documented information is located on page 2 of this report.

(Continued on page 2)

Actions / Recommendations **Follow-up Required** **Deadline Date:**

I will refer this report to KCC Legal staff. Report contains status update of the inactive wells listed on Operator's expired license.

RBDMS KGS KOLAR **Photo's Taken:** 3
 District Files Courthouse Report Prepared By: Duling / Tromsness
 Position: ECRS

KCC OIL/GAS REGULATORY OFFICES

Additional Findings:

(Continued from page 1)

Well Information:

Stockebrand II #2-M, API #15-207-22216-00-01, 657 FSL 1213 FEL, Lat: 37.997407 Long: -95.761583, NW SW SE SE, Stockenbrand #2M is an inactive oil well constructed with 2" casing that is shut in with a ball valve. There is an old drill/workover pit just North and West of this well. In the past, this well has flowed allowing fluids to escape into the pit. Fluids were present in the pit consisting of an approximation of 1-2 barrels of fluid. See attached photos, PIC ID#01 and PIC ID#02 dated 10/14/2024.

Stockebrand #7, API #15-207-25247-00-00, 2463 FSL 1060 FEL, Lat: 38.002359 Long: -95.761136, NW SE SE, Stockebrand #7 is an inactive oil well constructed with 3.5" casing that is not shut in. See attached photo, PIC ID#03 dated 10/14/2024.

In conclusion, two inactive oil wells were located on the Stockebrand Lease located in 33-23-15E, Woodson county, and listed on Mark Haas KLN #5935 inactive operator's license. This license was not renewed. Operator's license expired on 6/30/2005.

KCC DISTRICT III OFFICE FIELD REPORT PHOTO ID FORM



Operator: Haas, Mark L.
Lease: Stockebrand
County: WO
Subject: Well #2-M
FSL: 657
FEL: 1213
API#: 15-207-22216-00-01
Date: 10/14/2024
Staff: Ryan Duling / Ryan Tromsness

KLN: 5935 (Not Renewed)
Legal: Sec 33 T23S R 15E NWNESE 1/4
PIC ID#: 01
PIC Orientation: North
Latitude: 37.997407
Longitude: -95.761583

Time: 1:45 pm

Additional Information: Stockebrand #2-M is an inactive oil well constructed with 2" casing that is shut in with a swedge and valve.

KCC DISTRICT III OFFICE FIELD REPORT PHOTO ID FORM



Operator: Haas, Mark L.
Lease: Stockebrand
County: WO
Subject: Well #2-M
FSL: 657
FEL: 1213
API#: 15-207-22216-00-01
Date: 10/14/2024
Staff: Ryan Duling / Ryan Tromsness

KLN: 5935 (Not Renewed)
Legal: Sec 33 T23S R 15E NWNESE 1/4
PIC ID#: 02
PIC Orientation: West
Latitude: 37.997407
Longitude: -95.761583

Time: 1:45 pm

Additional Information: Stockebrand #2-M is an inactive oil well constructed with 2" casing that is shut in with a swedge and valve. This open pit is just North of the well head and has free fluids in the bottom.

KCC DISTRICT III OFFICE FIELD REPORT PHOTO ID FORM



Operator: Haas, Mark L.
Lease: Stockebrand
County: WO
Subject: Well #7
FSL: 2463
FEL: 1060
API#: 15-207-25247-00-00
Date: 10/14/2024
Staff: Ryan Duling / Ryan Tromsness

KLN: 5935 (Not Renewed)
Legal: Sec 33 T23S R 15E NWNESE 1/4
PIC ID#: 03
PIC Orientation: West
Latitude: 38.002359
Longitude: -95.761136

Time: 1:30 pm

Additional Information: Stockebrand #7 is an inactive oil well constructed with 3.5" casing that is open and not shut in.

KCC OIL/GAS REGULATORY OFFICES

Inspection Date 10/14/2024 District: 3 Incident Number: 8782

- New Situation Lease Inspection
 Response to Request Complaint
 Follow-up Field Report

Operator License No: 5935 API: 15-207-25089-00-00 Q3: SW Q2: SE Q1: SW
Operator Name: Haas, Mark L. SEC 34 TWP 23 RGE 15 RGEDIR E
Address: 800 W. 47th St., STE 409 FSL: 216
City: Kansas City FEL: 3808
State: MO Zip Code: 64112 Lease: Switzer Well No.: 2-H
Phone contact: (913) 402-0998 County: WO

Reason for Investigation:

Request from Legal staff in Central Office.

Problem:

Update well status on unplugged wells listed on Operator's license that was not renewed.

Persons contacted:

No one at this time.

Findings:

District #3 staff arrived at the Switzer lease located in 34-23-15E Woodson county to inspect the Switzer #2-H well that is listed on Mark Haas inactive operator license #5935. Staff located the inactive well and documented the findings in this report.

Well Information:

Switzer #2-H, API #15-207-25089-00-00, 216 FSL 3808 FEL, Lat: 37.996159 Long: -95.751998, SW SE SW. Switzer #2-H is an inactive oil well constructed with 2.875" that is open and not shut in with surface control. See attached photo, PIC ID #01 dated 10/14/2024.

In conclusion, an inactive oil well was located on the Switzer lease located in 34-23-15E, Woodson county, and listed on Mark Haas KLN #5935 inactive operator's license. This license was not renewed.

Actions / Recommendations

Follow-up Required

Deadline Date:

I will refer this field report to KCC Legal staff. Report contains status update of the inactive well listed on Operator's expired license.

- RBDMS KGS KOLAR
 District Files Courthouse

Photo's Taken: 1

Report Prepared By: Duling / Tromsness

Position: E.C.R.S.

KCC DISTRICT III OFFICE FIELD REPORT PHOTO ID FORM



Operator: Haas, Mark L.
Lease: Switzer
County: WO
Subject: Well #2-H
FSL: 216
FEL: 3808
API#: 15-207-25089-00-00
Date: 10/14/2024
Staff: Ryan Duling / RyanTromsness

KLN: 5935 (Not Renewed)
Legal: Sec 34 T23S R 15E SWSESW 1/4
PIC ID#: 01
PIC Orientation: West
Latitude: 37.996159
Longitude: -95.751998

Time: 1:00 pm

Additional Information: Switzer #2-H is an inactive oil well constructed with 2.875" casing that is open and not shut in.

KCC OIL/GAS REGULATORY OFFICES

Inspection Date 10/14/2024 **District:** 3 **Incident Number:** 8783

- New Situation Lease Inspection
 Response to Request Complaint
 Follow-up Field Report

Operator License No: 5935 **API:** 15-207-24793-00-00 **Q3:** SW **Q2:** NE **Q1:** SW
Operator Name: Haas, Mark L. **SEC** 2 **TWP** 24 **RGE** 15 **RGEDIR** E
Address: 800 W. 47th St., STE 409 **FSL:** 3502
City: Kansas City **FEL:** 4225
State: MO **Zip Code:** 64112 **Lease:** Switzer **Well No.:** 2-J
Phone contact: (913) 402-0998 **County:** WO

Reason for Investigation:

Request from Legal staff in Central Office.

Problem:

Update well status on unplugged wells listed on Operator's license that was not renewed.

Persons contacted:

No one at this time.

Findings:

District #3 staff arrived at the Switzer lease located in 2-24-15E Woodson county to inspect the Switzer #2-J oil well that is listed on Mark Haas inactive operator license #5935. Staff located the inactive well and documented the findings in this report.

Well Information:

Switzer #2-J, API #15-207-24793-00-00, 3502 FSL 4225 FEL, Lat: 37.990398 Long: -95.735384, SW NE SW. Switzer #2-J is an inactive oil well constructed with 6" surface casing and 2.875" casing that is shut in with a swedge and gate valve. See attached photo, PIC ID #01 dated 10/14/2024.

In conclusion, an inactive oil well was located on the Switzer lease located in 2-24-15E, Woodson county, and is listed on Mark Haas KLN #5935 inactive operator's license. This license was not renewed.

Actions / Recommendations

Follow-up Required

Deadline Date:

I will refer this field report to KCC Legal staff. Report contains status update of the inactive well listed on Operator's expired license.

- RBDMS KGS KOLAR
 District Files Courthouse

Photo's Taken: 1

Report Prepared By: Duling / Tromsness

Position: E.C.R.S.

KCC DISTRICT III OFFICE FIELD REPORT PHOTO ID FORM



Operator: Haas, Mark L.	KLN: 5935 (Not Renewed)
Lease: Switzer	Legal: Sec 2 T24S R 15E NESWNW 1/4
County: WO	PIC ID#: 01
Subject: Well #2-J	PIC Orientation: West
FSL: 3502	Latitude: 37.990398
FEL: 4225	Longitude: -95.735384
API#: 15-207-24793-00-00	
Date: 10/14/2024	Time: 12:30 pm
Staff: Ryan Duling / Ryan Tromsness	

Additional Information: Switzer #2-J is an inactive oil well constructed with 7" surface casing and 2.875" casing that is shut in with a swedge and gate valve.

KCC OIL/GAS REGULATORY OFFICES

Inspection Date: 11/22/2024 District: 3 Incident Number: 8831

- New Situation Lease Inspection
 Response to Request Complaint
 Follow-up Field Report

Operator License No: 5935 API: 15-207-24885-00-00 Q3: SE Q2: NE Q1: NW
Operator Name: Haas, Mark L SEC 21 TWP 25 RGE 15 RGEDIR: E
Address: 800 W. 47th ST., STE 409 FSL: 4057
City: Kansas City FEL: 3082
State: Missouri Zip Code: 64112 Lease: Wallace Well No.: 16
Phone contact: (913)-402-0998 County: WO

Reason for Investigation:

Request from central office legal staff.

Problem:

Confirm the well status of the Wallace # 16 API # 15-207-24885-00-00 located in 21-25-15E Woodson County on operator Haas, Mark L expired license # 5935.

Persons contacted:

KCC Staff

Findings:

On November 22nd, 2024, I referenced the Wallace # 16 API # 15-207-24885-00-00 with GPS. This well was listed on RBDMS as an Approved intent to drill ("PW"). I have updated the status to Inactive ("IN") in RBDMS and updated the well location footages along with GPS coordinates.

Wallace # 16 API # 15-207-24885-00-00 SE NE NW, 4057 FSL & 3082, Lat. 37.861507 & Long. - 95.767330. The Wallace # 16 was found to be an inactive oil well constructed with 5.5 inch casing, that is not shut in with surface control. See attached photos 960 & 961.

Actions / Recommendation

Follow-up Required

Deadline Date:

I will forward this report on to Ryan Duling, District #3 Compliance Officer, for review and request the report be sent to Central Office Legal staff.

Photo's Taken: 2

RBDMS KGS KOLAR Report Prepared By: Dallas Logan
 District Files Courthouse Position: E.C.R.S.

KCC DISTRICT III OFFICE FIELD REPORT PHOTO ID FORM



Operator: Haas, Mark L
Lease: Wallace
County: Woodson
Subject: Wallace # 16
FSL: 4057
FEL: 3082
API#: 15-207-24885-00-00
Date: November 22, 2024
Staff: Dallas Logan

KLN: 5935
Legal: SE NE NW 21-25-15E
PIC ID#: 960 & 961
PIC Orientation: South
Latitude: 37.861507
Longitude: -95.767330

Time: 12:51 PM

Additional Information: In these two photos you can see the Wallace # 16 is an inactive well constructed with 5.5 inch casing, that is not shut in with surface control.

Wallace lease

21-25-15E WO. Co.

Legend

⊙ Inactive well



CARD MUST BE TYPED

State of Kansas
NOTICE OF INTENTION TO DRILL
(see rules on reverse side)

CARD MUST BE SIGNED

Starting Date: 6 7 1984
month day year 3:50

API Number 15- 207-24,885-0000

OPERATOR: License # 5935
Name Mark L. Haas Oil Company
Address 711 S. Grove
City/State/Zip Yates Center, KS 66783
Contact Person Mark Haas
Phone (316) 625-2171

..... NW.. Sec 21.. Twp 25.. S, Rge 15..
(location) East West
..... 3740.. Ft North from Southeast Corner of Section
..... 3090... Ft West from Southeast Corner of Section
(Note: Locate well on Section Plat on reverse side)

CONTRACTOR: License # 7721
Name Coconut Drilling Co., Inc.
City/State Yates Center, KS 66783

Nearest lease or unit boundary line 450 feet.
County Woodson
Lease Name Wallace Well# 16
Domestic well within 330 feet : yes no
Municipal well within one mile : yes no

Well Drilled For: **Well Class:** **Type Equipment:**
 Oil Swd Infield Mud Rotary
 Gas Inj Pool Ext. Air Rotary
 OWWO Expl Wildcat Cable

Depth to Bottom of fresh water None feet
Lowest usable water formation
Depth to Bottom of usable water 225 feet
Surface pipe by Alternate : 1 2
Surface pipe to be set 40 feet
Conductor pipe if any required feet
Ground surface elevation feet MSL

This Authorization Expires 12/17/84
Approved By 6/17/84 [Signature]

If OWWO: old well info as follows:
Operator
Well Name
Comp Date Old Total Depth
Projected Total Depth 1550 feet
Projected Formation at TD
Expected Producing Formations

I certify that we will comply with K.S.A. 55-101, et seq., plus eventually plugging hole to K.C.C. specifications.

Date 6/17/84 Signature of Operator or Agent LuAnne Poliss Title As agent
MHC/NOHE 6-7-84

Form C-1 4/84

**Must be filed with the K.C.C. five (5) days prior to commencing well
This card void if drilling not started within six (6) months of date received by K.C.C.**

6-7-84

Important procedures to follow:

1. Notify District office before setting surface casing.
2. Set surface casing by circulating cement to the top.
3. File completion forms ACO-1 with K.C.C. within 90 days of well completion, following instructions on ACO-1, side 1, and including copies of wireline logs.
4. Notify District office 48 hours prior to old well workover or re-entry.
5. Prior to plugging, prepare a plugging plan, then obtain agreement from the appropriate district office for an approved plugging plan.
6. Submit plugging report (CP-4) to K.C.C. after plugging is completed.
7. Obtain an approved injection docket number before disposing of salt water.
8. Notify K.C.C. within 10 days when injection commences or terminates.
9. If an alternate 2 completion, cement in the production pipe from below any usable water to surface within 120 days of spud date.

**A Regular Section of Land
1 Mile = 5,280 Ft.**

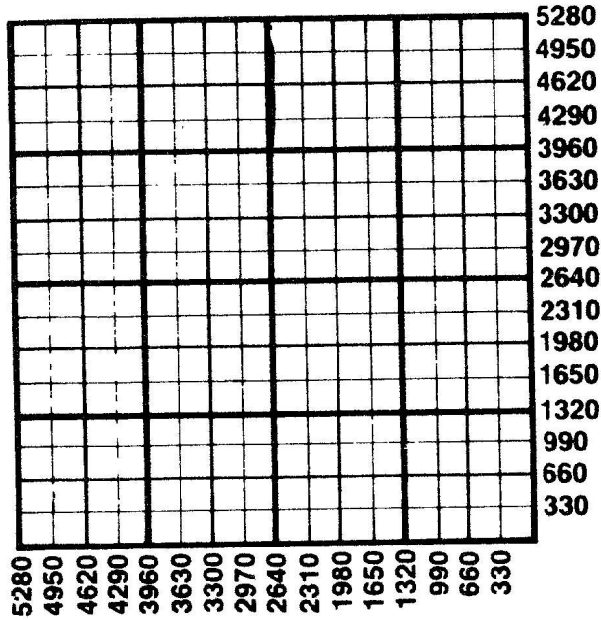

CONSERVATION DIVISION
Wichita, Kansas

JUN 07 1984

RECEIVED
STATE CORPORATION COMMISSION

**State Corporation Commission of Kansas
Conservation Division
200 Colorado Derby Building
Wichita, Kansas 67202
(316) 263-3238**

11/26/2024

KCC Licensing Data

License #	Status	Company Name	Address	Phone
5935	I	Haas, Mark L.	800 W. 47TH ST., STE 409 KANSAS CITY, MO 64112 1234	(913) 402-0998
Attention: Mary Webber		Original Issue Date: 06/30/1985		Renewal Date: 07/26/2004
				Expiration Date: 06/30/2005
<input checked="" type="checkbox"/> Operator <input type="checkbox"/> Stratigraphic <input type="checkbox"/> Plugging <input type="checkbox"/> Casing Puller <input type="checkbox"/> Drilling <input type="checkbox"/> Residential <input type="checkbox"/> Gas Storage <input type="checkbox"/> Gas Gatherer <input type="checkbox"/> Service				

9-3-24: Corrected zip code, was 67112/ndb

Contacts and History

EC	Haas, John L.	(913) 402-0495	14300 Russell #13	Overland Park	KS	66223
SL	33640					

Legend: AS - Authorized Signature Authority; EC - Emergency Contact; FL - Former License Number; FN - Former Company Name; PR - Partner; RA - Resident Agent; SL - Subsequent License Number

ACTIVE Tags:

2827	A	REN	7/26/2004	74	WITCHEX	PULL UNIT
3336	A	REN	7/26/2004	79	TRAILER	MOUNTED DRILL RIG
3340	A	REN	7/26/2004	86	SHOPBILT	WATER TANK
3341	A	REN	7/26/2004	86	SHOBILT	DOGHOUSE

CERTIFICATE OF SERVICE

25-CONS-3087-CPEN

I, the undersigned, certify that a true and correct copy of the attached Motion to Add Wells to Penalty Order has been served to the following by means of electronic service on December 6, 2024.

NANCY BORST
KANSAS CORPORATION COMMISSION
CENTRAL OFFICE
266 N. MAIN ST, STE 220
WICHITA, KS 67202-1513
nancy.borst@ks.gov

KEITH A. BROCK, ATTORNEY
ANDERSON & BYRD, L.L.P.
216 S HICKORY
PO BOX 17
OTTAWA, KS 66067
kbrock@andersonbyrd.com

KELCEY MARSH, LITIGATION COUNSEL
KANSAS CORPORATION COMMISSION
CENTRAL OFFICE
266 N. MAIN ST, STE 220
WICHITA, KS 67202-1513
kelcey.marsh@ks.gov

JONATHAN R. MYERS, ASSISTANT GENERAL COUNSEL
KANSAS CORPORATION COMMISSION
266 N. Main St., Ste. 220
WICHITA, KS 67202-1513
jon.myers@ks.gov

/s/ Paula J. Murray
Paula J. Murray