



ERROR OF CLOSURE:

TRACT A
Perimeter: 3640.02' Area: 435668.76 Sq. Ft.
Error Closure: 0.0045 Course: N28°55'32"W
Error North: 0.00395 East: -0.00218

Precision 1: 808893.33

TRACT B
Perimeter: 7527.13' Area: 3099214.71 Sq. Ft.
Error Closure: 0.0070 Course: S39°01'41"W
Error North: -0.00546 East: -0.00442

Precision 1: 1075304.29

LEGEND

- ▲ MONUMENT FOUND AS DESCRIBED
- BAR FOUND AS DESCRIBED
- ⊙ SET 1/2" X 24" REBAR WITH PLASTIC KS CLS 93 CAP

THIS IS TO CERTIFY THAT ON THE 19TH DAY OF SEPTEMBER 2019, THIS FIELD SURVEY WAS COMPLETED ON THE GROUND BY ME OR UNDER MY DIRECT SUPERVISION AND THAT SAID SURVEY MEETS OR EXCEEDS THE "KANSAS MINIMUM STANDARDS" FOR BOUNDARY SURVEYS PURSUANT TO K.A.R. 66-12-1.

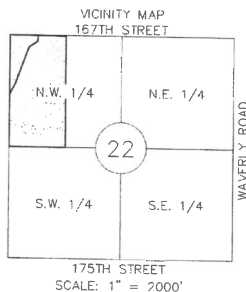
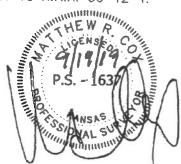

PROJECT LOCATION
SECTION 22-14-22

SOUTHWEST CORNER,
NORTHWEST QUARTER,
SECTION 22-14-22
FOUND 1/2" BAR IN CONCRETE
(ORIGIN UNKNOWN)

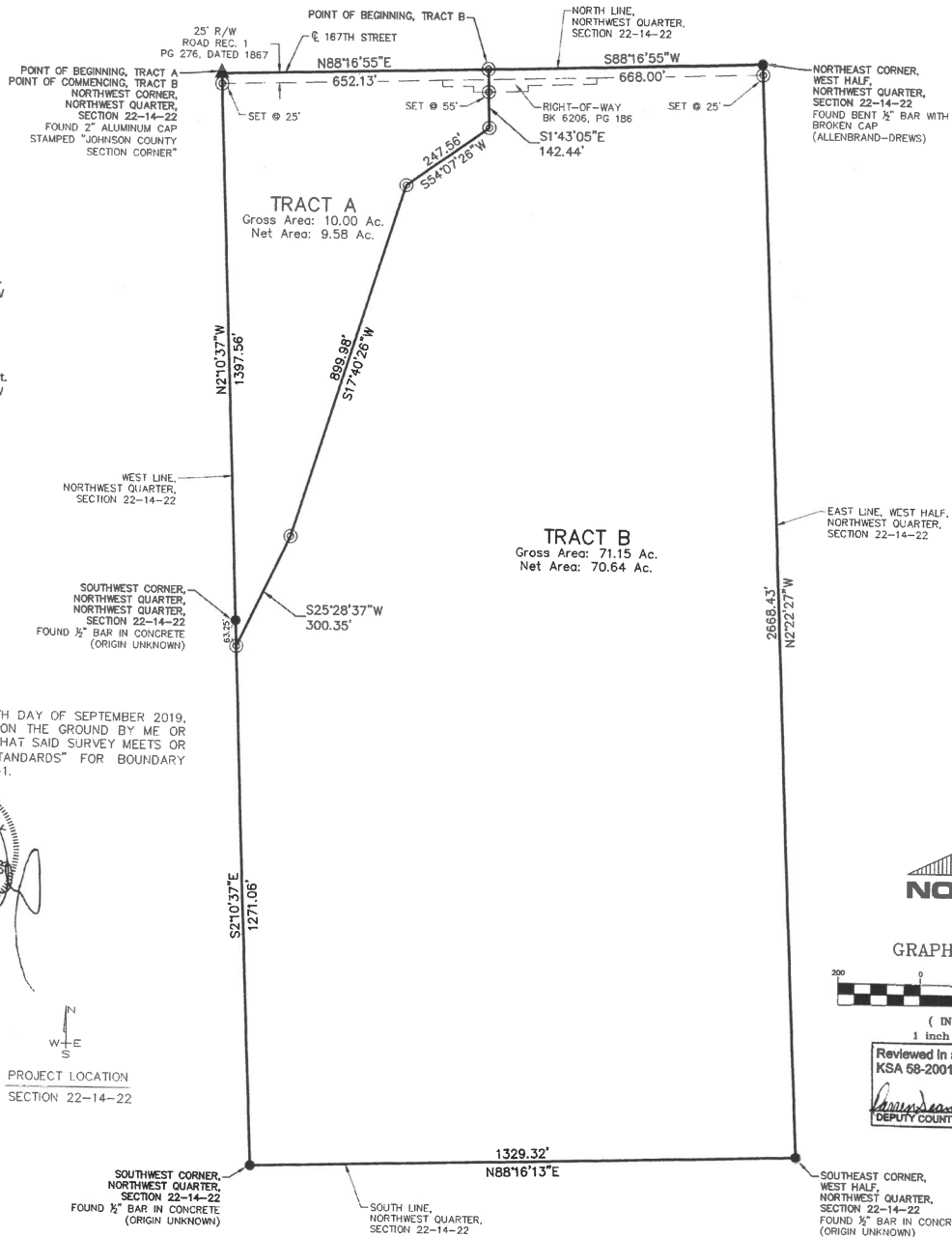

LEGAL DESCRIPTIONS:

PARENT TRACT
(per deed Book 201307, Page 003161)

West Half of the Northwest Quarter (W/2 NW/4) in Section Twenty-two (22), Township Fourteen (14) South, Range Twenty-two (22) East, in Johnson County, Kansas

TRACT A

All that part of the West Half of the Northwest Quarter of Section 22, Township 14 South, Range 22 East, Johnson County, Kansas, described as follows: Beginning at the Northwest corner of the Northwest Quarter of said Section 22; thence North 88 degrees 16 minutes 55 seconds East, along the North line of the Northwest Quarter of said Section 22, a distance of 652.13 feet; thence South 1 degree 43 minutes 05 seconds East, a distance of 142.44 feet; thence South 54 degrees 07 minutes 26 seconds West, a distance of 899.98 feet; thence South 25 degrees 28 minutes 37 seconds West, a distance of 300.35 feet to a point on the West line of the Northwest Quarter of said Section 22; thence North 2 degrees 10 minutes 37 seconds West, along the West line of the Northwest Quarter of said Section 22, a distance of 1397.56 feet to the point of beginning, containing 10.00 acres, more or less.

TRACT B

All that part of the West Half of the Northwest Quarter of Section 22, Township 14 South, Range 22 East, Johnson County, Kansas, described as follows: Commencing at the Northwest corner of the Northwest Quarter of said Section 22; thence North 88 degrees 16 minutes 55 seconds East, along the North line of the Northwest Quarter of said Section 22, a distance of 652.13 feet to the point of beginning; thence South 1 degree 43 minutes 05 seconds East, a distance of 142.44 feet; thence South 54 degrees 07 minutes 26 seconds West, a distance of 899.98 feet; thence South 25 degrees 28 minutes 37 seconds West, a distance of 300.35 feet to a point on the West line of the Northwest Quarter of said Section 22; thence North 2 degrees 10 minutes 37 seconds West, along the West line of the Northwest Quarter of said Section 22, a distance of 1397.56 feet to the point of beginning, containing 10.00 acres, more or less.

PREPARED FOR:
D&Z EXPLORATION
P.O. BOX 159
ST. ELMO, ILLINOIS 62458
PHONE: (618) 829-3274
CONTACT: ZANE BELDEN



GRAPHIC SCALE

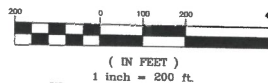

Reviewed in accordance with
KSA 58-2001 to 2005
Matthew R. Cohen 10-8-19
DEPUTY COUNTY SURVEYOR DATE

SURVEY

PT. OF NW 1/4
SECTION 22-14-22
JOHNSON COUNTY, KANSAS



CIVIL ENGINEERS
LAND SURVEYORS - LAND PLANNERS

123 N. WATER STREET
OLATHE, KANSAS 66061

PHONE: (913) 764-1076 FAX: (913) 764-8635

Scale: 1"=200' Drawn By: MRC Project: 34761
Date: 9/13/2019 Checked By: MRC Section 22-14-22

AD PROJECT # 34761

22-14-22 SURVEY

EXHIBIT C

2020022114030
Filed Date: 02/21/2020
State Corporation Commission
of Kansas