

That the above-described territory is now being served by Westar Energy
which said utility has filed its application requesting permission from the Commission to cease operating in said territory.

That Applicant further states:

WHEREFORE; Applicant requests that a Certificate of Convenience and Authority be issued granting the right to
transact the business of a (n) electric utility
(Tel., Gas, Elec., etc.) (Common carrier or public utility)
in the above-described territory.

Butler Rural Electric Coop Assn Inc.
Applicant

By 
Robert D. Short, CEO

STATE OF KANSAS)
) ss.
Butler COUNTY,)

Robert D. Short, of lawful age, being duly sworn deposes and
says that he is the CEO of the above-named, that he has read the above and
foregoing application and knows the contents thereof, and that the matters and information therein stated are true.



SUBSCRIBED AND SWORN TO before me this 21 day of May, 2013

Notary Public

My commission expires: September 16, 2015

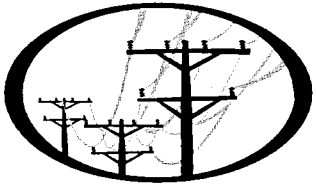

Butler REC

216-218 S. Vine
P.O. Box 1242
El Dorado, KS 67042
(316) 321-9600

May 21, 2013

Kansas Corporation Commission
ATTN: Gary Dawdy
1500 SW Arrowhead
Topeka, KS 66604

KANSAS CORPORATION COMMISSION

MAY 24 2013

UTILITIES DIVISION

RE: In the Matter of Application of Certificate of Convenience and Authority for
Butler Rural Electric Coop Assn Inc to transact the business of an electric utility
in the East ½ of the Northwest ¼ of section 12, township 25S, range 4E in Butler
County, Kansas.

Dear Mr. Dawdy:

Please find enclosed an Application for Certificate for Butler Rural Electric Cooperative
Association, Inc. If you have any questions, please contact our office at 1-800-464-0060.

Sincerely,

Cheryl Martin
Operations Coordinator

Enclosures

cc: Westar Energy

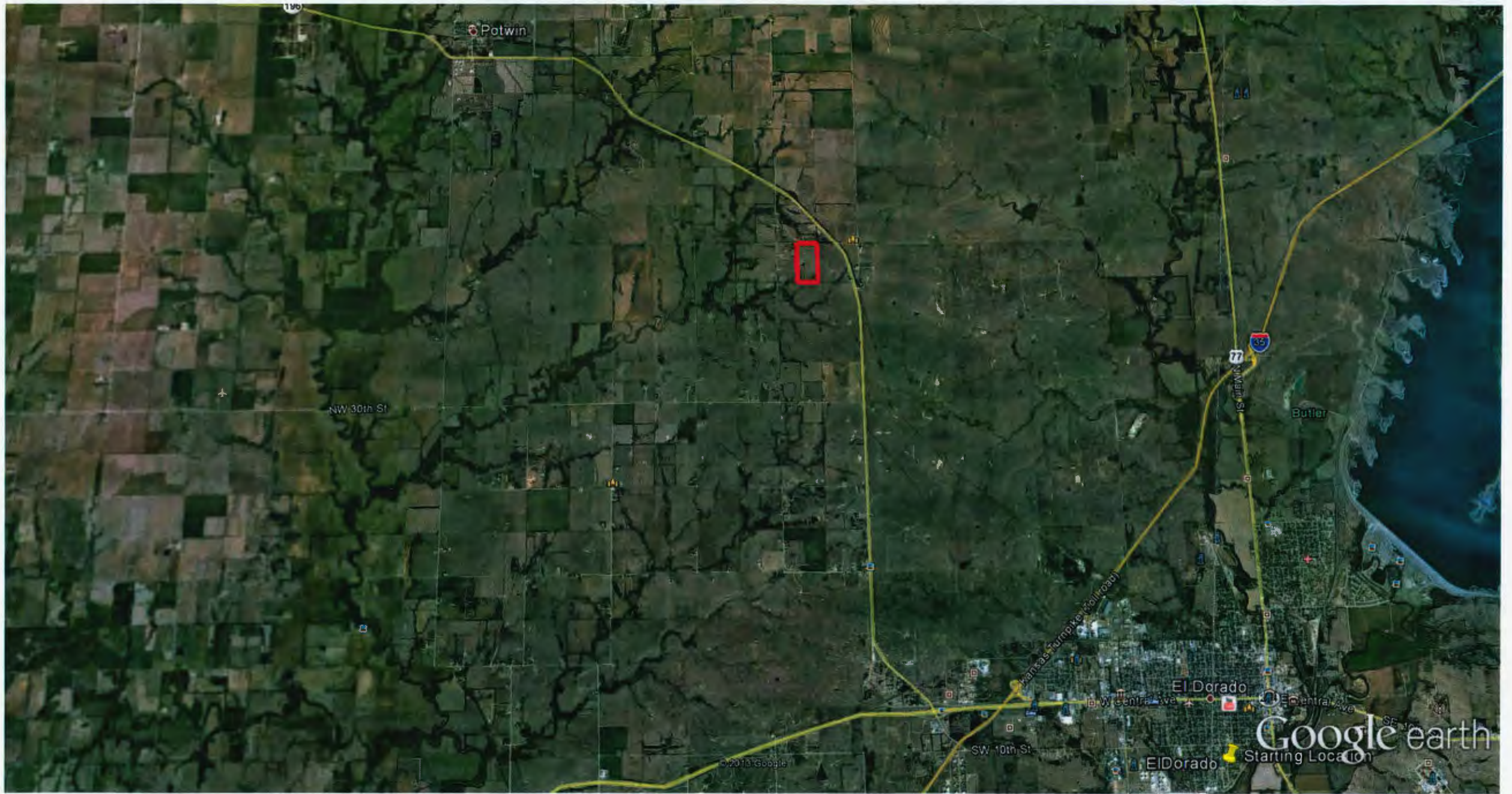

Google earth

miles
km

10





Google earth

miles
km



Google earth





Google earth



