

19-CONS-3206-CUIC

KANSAS CORPORATION COMMISSION
OIL & GAS CONSERVATION DIVISION

2018-12-14 08:56:43

Kansas Corporation Commission
/s/ Lynn M. RetzForm U-1
July 2014Form must be Typed
Form must be Signed
All blanks must be Filled

APPLICATION FOR INJECTION WELL

Disposal ☐Enhanced Recovery: ☐ Repressuring☒ Waterflood☐ Tertiary

Date: 11/19/2018

Operator License Number: 35601 Exp. 07/30/19

Operator: Vulcan Resources, LLC

Address: 1102 N LENAPAH AVE

SKIATOOK, OK 74070

Rick Coady

Contact Person: Richard Xu

Phone: 918-521-3086

Email: Richard.xu@vulcan-resources.com

Permit Number: E-32,766

3-TB✓

API Number: 15-031-23892

Well Location

NE - SE - NW - NE Sec. 2 Twp. 22 S. R. 13 ☒ E ☐ W4561 feet from ☐ N / ☒ S Line of Section1638 feet from ☒ E / ☐ W Line of Section

GPS Location: Lat: (e.g. xx.xxxxx), Long: (e.g. -xxx.xxxxx)

Datum: ☐ NAD27 ☐ NAD83 ☐ WGS84

Lease Description:

Lease Name: Hatch Well Number: I-1

Field Name:

County: Coffey

Deepest Usable Water

Formation:

Depth to Bottom of Formation: 150

Check One: ☒ Old Well Being Converted ☐ Newly Drilled Well☐ Well to be Drilled

Surface Elevation: 1139 feet Well Total Depth: 1605 feet Plug Back Depth: 1583 feet

Datum of top of injection formation: 1442 feet (reference mean sea level)

Injection Formation Description:

Name	top / bottom	perf / open hole	depth
Squirrel	1442 / 1448	Perf at 1442 to 1448	feet
	/	at to	feet

List of Wells/Facilities Supplying Produced Saltwater or Other Fluids Approved by the Conservation Division:

(attach additional sheets if necessary)

Lease Operator	Lease/Facility Name	Lease/Facility Description	Well ID & Spot Location
1. Vulcan Resources, LLC	Hatch Lease	2-22S-13E	
2.			
3.			

Producing Formation	Strata Depth	Total Dissolved Solids (if available)
1. Squirrel	1442 to 1448 feet	mg/l
2.	to feet	mg/l
3.	to feet	mg/l

Maximum Requested Liquid Injection Rate: 500 bbls / day; or

Maximum Requested Gas Injection Rate: scf / day. Type of Gas:

Maximum Requested Injection Pressure: 600 psig

Received
KANSAS CORPORATION COMMISSION

NOV 30 2018

CONSERVATION DIVISION
WICHITA, KSKCC CONSERVATION
PAID

DEC 04 2018

AMT. \$200.00

#6421

Mail to: KCC - Conservation Division, 266 N Main St, Ste 220, Wichita, Kansas 67202-1513

Well CompletionType: ☒ Tubing & Packer ☐ Packerless ☐ Tubingless

	Conductor	Surface	Intermediate	Production	Tubing
Size		8.625		4.5	2.375
Setting Depth		40'		1583'	1425
Amount of Cement		14 sx		237 sx	
Top of Cement		0'		0'	
Bottom of Cement		40'		1583'	

If Alternate II cementing, complete the following:

Perforations / D.V. Tool at _____ feet, cemented to _____ feet with _____ sx.

Tubing: Type 2 3/8" 6.5# EUE - Seal Tite Grade J-55Packer: Type "J" Packer - Seal Tite Depth 1435Annulus Corrosion Inhibitor: Type National Guard 990 Concentration 2%

List Logs Enclosed: _____

Received
KANSAS CORPORATION COMMISSION

NOV 30 2018

Well SketchCONSERVATION DIVISION
WICHITA, KS

(To sketch installation, darken the appropriate lines, indicate cement, and show depths.)

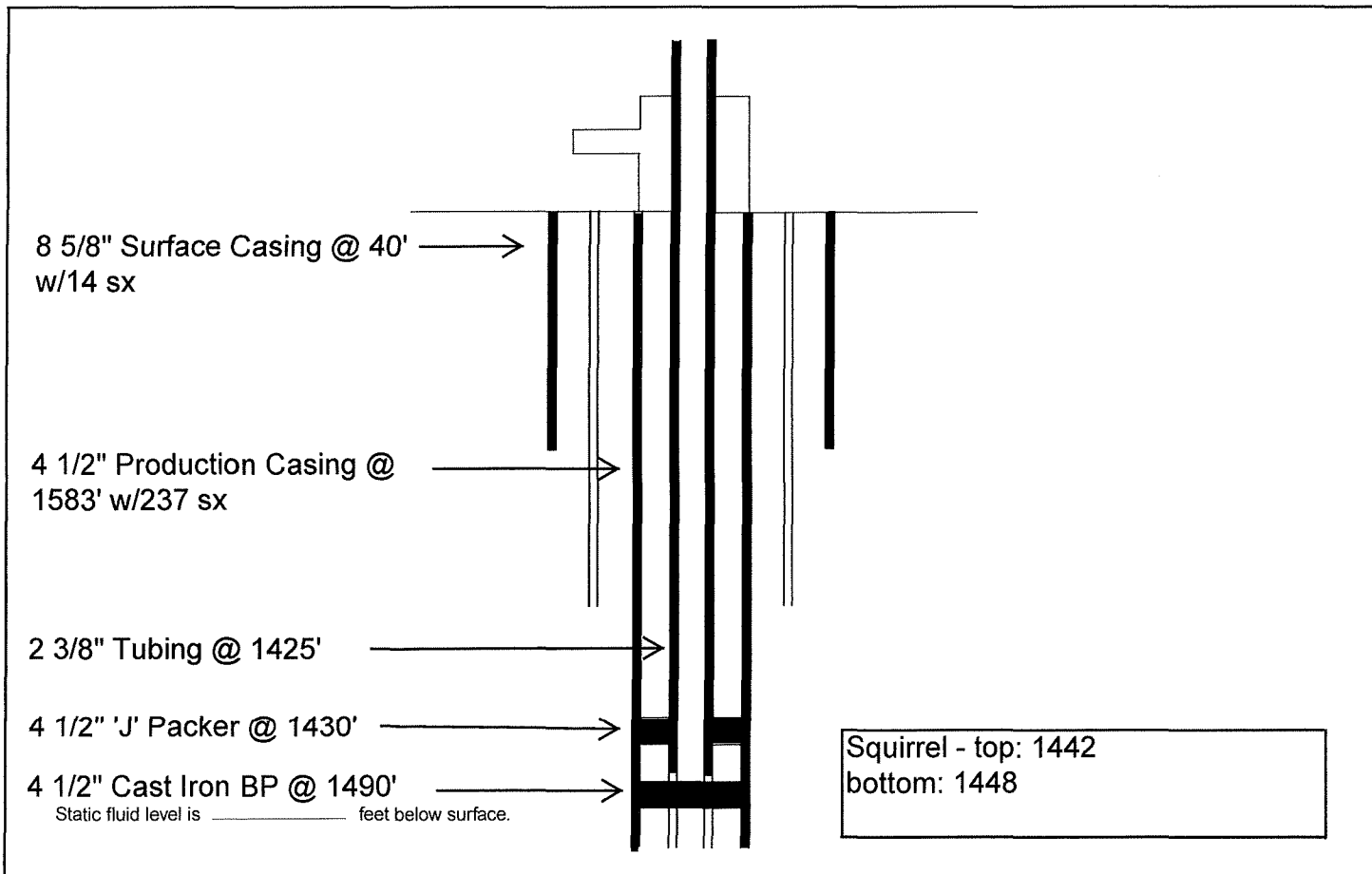

Offset Operators, Unleased Mineral Owners and Landowners acreage

(Attach additional sheets if necessary)

Name:

Legal Description of Leasehold:

Clayton N. Wilkinson

S02, T22, R13, ACRES 241.5, FR NE4 & N2 SE4

Richard & Carole J Wilson Trust

S02, T22, R13, ACRES 198.4, FR NW4; N2 N2 SW4

Glen R & Debra K Isch Trust

S35, T21, R13, ACRES 156.9, SE4

Hursh Farms LLC

S35, T21, R13, ACRES 79, N2 SW4

Kara B Beyer Trust

S36, T21, R13, ACRES 78, S2 SW4

Larry D Paxson Trust

S01, T22, R13, ACRES 238, FR NW4 & N2 SW4

Trimble & MacLaskey Oil LLC

S02, T22, R13, ACRES 198.4, FR NW4; N2 N2 SW4

Richard & Carole J Wilson Trust

S35, T21, R13, ACRES 76.4, S2 SW4

Received
KANSAS CORPORATION COMMISSION

NOV 30 2018

CONSERVATION DIVISION
WICHITA, KS

I hereby certify that the statements made herein are true and correct to the best of my knowledge and belief.



Applicant or Duly Authorized Agent

Subscribed and sworn before me this

26th day of November, 2018

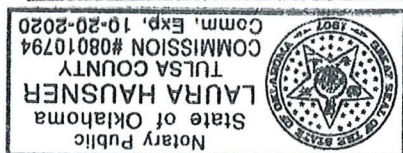

Notary Public

My Commission Expires:

10/20/2020

Instructions:

- Fully complete application, including page 4 (*plat map*) showing subject well and all known oil, gas and input wells, including wells being drilled, inactive wells, or dry holes, within one-half mile. Show lease names and operators or unleased mineral rights owners of all lands within one-half mile. Show well numbers and elevations of producing formation tops.
- Attach some type of log (*drillers log, electric log, etc.*).
- Attach some type of verification of cementing for surface casing, longstring, D.V. tool, perforations, etc. (*Cement ticket and job log, bond log, etc.*)
- Attach Affidavit of Notice.
- Fill in schematic drawing of subsurface facilities including: size, setting depth, amount of cement, measured or calculated tops of cement for each of surface, intermediate (*if any*) and production casing; size and setting depth of tubing and packer; geological zone of injection showing top and bottom of injection interval.
- The original and one copy of the application and all attachments shall be mailed to the State Corporation Commission, Conservation Division.
- Deliver or mail one (1) copy of the application to the landowner on whose land the injection well is located and to each operator or lessee of record and each unleased mineral rights owner within one-half mile of the applicant well.
- Approval of this application, if granted, is valid only as long as there are no substantial changes in operation set forth in the application. A substantial change requires the approval of a new application. **No injection well may be used without prior written authorization.**
- All application fees must accompany the application.

Plat and Certificate of Injection Well Location and Surrounding Acreages

Operator: Vulcan Resources, LLC Location of Well: NE SE NW NE Sec. 2-22-13E
 Lease: Hatch 4561 feet from ☐ N / ☒ S Line of Section
 Well Number: I-1 1638 feet from ☒ E / ☐ W Line of Section
 County: Coffey Sec. 2 Twp. 22 S. R. 13 ☒ East ☐ West

Plat

Show the following information: applicant injection well, all producing wells, inactive wells, plugged wells, and other wells within a one-half mile radius, all lease boundaries, lease operators, unleased mineral rights owners, well numbers, and producing wells producing formation tops.

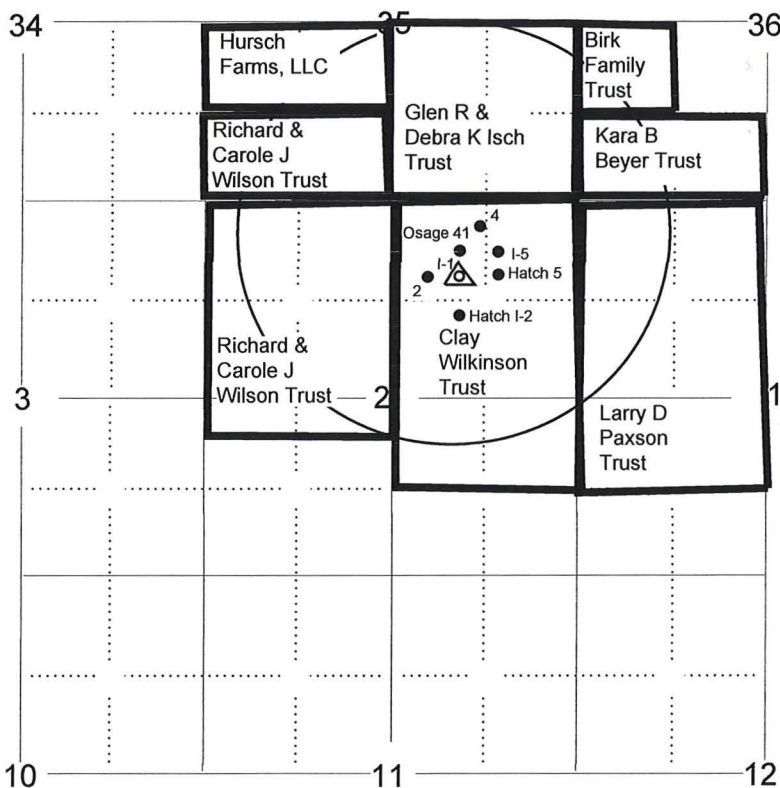

applicant well producing well plugged injection well
 D & A well other injection well temporary abandoned well
 plugged producer water supply well

Received
KANSAS CORPORATION COMMISSION

NOV 30 2018

CONSERVATION DIVISION
WICHITA, KS

The undersigned hereby certifies that he / she is a duly authorized agent for Vulcan Resources, LLC, and that all of the information shown herein is true, complete and correct to the best of his / her knowledge.

Applicant or Duly Authorized Agent

Subscribed and sworn before me this 24th day of November, 2018

Notary Public

My Commission Expires: 10/20/2020



Affidavit of Notice ServedRe: Application for: Vulcan Resources, LLCWell Name: Hatch I-1 Legal Location: NE SE NW NE Sec. 2-22-13E

The undersigned hereby certifies that he / she is a duly authorized agent for the applicant, and that on the day 26th of November, 2018, a true and correct copy of the application referenced above was delivered or mailed to the following parties:

Note: A copy of this affidavit must be served as a part of the application.

Name

Address (Attach additional sheets if necessary)

Clayton N. Wilkinson

195 10th RD SW, Gridley, KS 66852

Richard & Carole J Wilson Trust

915 Franklin ST, Burlington, KS 66839

Glen R & Debra K Isch Trust

795 Angust RD, Gridley, KS 66852

Hursh Farms LLC

12235 S Topeka AVE, Carbondale, KS 66414

Kara B Beyer Trust

310 Stuckey ST, Gridley, KS 66852

Larry D Paxson Trust

1364 Dobbin RD, Burlington, KS 66839

Trimble & Maclaskey Oil LLC

110 South ST, Gridley, KS 66852

Osage Operating, LLC

1102 N Lenapah Ave, Skiatook, OK 74070-4018

Received
KANSAS CORPORATION COMMISSION

NOV 30 2018

CONSERVATION DIVISION
WICHITA, KS

I further attest that notice of the filing of this application was published in the Coffey County Republican, the official county publication of Coffey county. A copy of the affidavit of this publication is attached.

Signed this 26th day of November, 2018



Applicant or Duly Authorized Agent

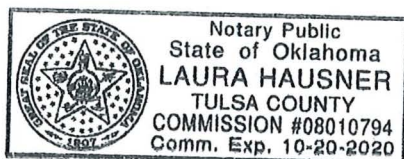

Subscribed and sworn to before me this 26th day of November, 2018

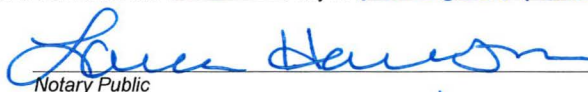

Notary Public

My Commission Expires: 10/20/2020

Protests may be filed by any party having a valid interest in the application. Petitions for protests shall be in writing and shall clearly identify the name and address of the protestant and the title of the application. The petition shall include a clear and concise statement of the direct and substantial interest of the protestant in the proceedings, including the manner in which the protestant may be affected, and the nature, extent, character and grounds of the protest. Protestants shall serve the protest upon the applicant by mail or personal service at the same time or before the protestant files the protest with the Conservation Division. Protests must be filed within 30 days of the publication notice of the application.