

**BEFORE THE STATE CORPORATION COMMISSION
OF THE STATE OF KANSAS**

IN THE MATTER OF THE APPLICATION OF
LEAVENWORTH-JEFFERSON ELECTRIC
COOPERATIVE FOR A CERTIFICATE OF
CONVENIENCE AND AUTHORITY TO
TRANSACTION THE BUSINESS OF AN ELECTRIC
PUBLIC UTILITY IN PARTS OF
LEAVENWORTH COUNTY, KANSAS

Docket No 15-LVJE-257-COC

APPLICATION FOR CERTIFICATE

COMES NOW Leavenworth-Jefferson Electric Cooperative and respectfully represents to the Commission that it operates an Electric Public Utility in Kansas under the authority of a Certificate granted to it on December 14, 1978 in Docket Number 117,047-U.

1. Said applicant desires and herein seeks approval of the Commission to engage in the business of operating as an Electric Public Utility in the following described territory:

LEAVENWORTH COUNTY, KANSAS

A tract of land described as the Northwest $\frac{1}{4}$ of the Southeast $\frac{1}{4}$ of Section 1, Township 8 South, Range 21 East, in Leavenworth County, Kansas, as detailed on the maps marked Exhibit A and Exhibit B attached hereto.

A tract of land described as the East $\frac{1}{2}$ of the Northwest $\frac{1}{4}$ of the Southwest $\frac{1}{4}$ of Section 2, Township 8 South, Range 21 East, in Leavenworth County, Kansas, as detailed on the maps marked Exhibit C and Exhibit D attached hereto.

A tract of land described as the South $\frac{1}{2}$ of the Northeast $\frac{1}{4}$ of the Northwest $\frac{1}{4}$; and the South $\frac{1}{2}$ of the Northwest $\frac{1}{4}$ of the Northeast $\frac{1}{4}$ of Section 11, Township 11 South, Range 21 East, in Leavenworth County, Kansas, as detailed on the maps marked Exhibit E and Exhibit F attached hereto.

A tract of land beginning at a point approximately 757 feet East of the Southwest section corner of Section 15; thence North 394 feet; thence East approximately 1094 feet to the centerline of New Lawrence Road; thence Southwesterly along center of road 425 feet; thence West 950 feet to the point of beginning, all in the Southwest $\frac{1}{4}$ of Section 15, Township 9 South, Range 22 East, in Leavenworth County, Kansas, as detailed on the maps marked Exhibit G and Exhibit H attached hereto.

A tract of land described as the Southwest $\frac{1}{4}$ of the Northwest $\frac{1}{4}$ of the Southwest

¼ of Section 31, Township 8 South, Range 22 East, in Leavenworth County, Kansas, as detailed on the maps marked Exhibit I and Exhibit J attached hereto.

A tract of land described as the Southeast ¼ of the Southeast ¼ of the Northeast ¼ of Section 32, Township 7 South, Range 21 East, in Leavenworth County, Kansas, as detailed on the maps marked Exhibit K and Exhibit L attached hereto.

2. Westar Energy and Leavenworth Jefferson Electric Cooperative (LJEC) are working together to correct territory issues. LJEC is currently serving the tracts of land described in Paragraph 1 although they are in Westar's certified territory.

3. Westar has agreed to cease serving the tracts of land described in Paragraph 1, subject to the Commission's approval, to correct the existing territory discrepancies.

4. LJEC understands that Westar Energy has filed, or will soon file, an application with the Commission to cease serving its electric service territory described in Paragraph 1.

5. An electronic copy of this application is being provided to Westar Energy by e-mail addressed as follows:

Suzanne L. Lane
Manager, Transmission Customer Service
818 S Kansas Ave
P.O. Box 889
Topeka, KS 66601
suzanne.lane@WestarEnergy.com

Todd Nincehelser
Manager, Technical Services
818 S Kansas Ave
P.O. Box 889
Topeka, KS 66601
todd.nincehelser@WestarEnergy.com

There is no other person or entity, corporate, municipal or otherwise that requires notice of this Application.

THEREFORE, LJEC requests that a Certificate of Convenience and Authority be issued granting the right to transact the business of an electric public utility in the territory described in paragraph 1 above.

LEAVENWORTH-JEFFERSON ELECTRIC
COOPERATIVE

BY: Steve Foss
Steve Foss
507 N. Union
P. O. Box 70
McLouth, Kansas 66054
Phone: (913) 796-6111

ITS CEO/GENERAL MANAGER

STATE OF KANSAS)
)
COUNTY OF JEFFERSON) ss

Steve Foss, of lawful age, being duly sworn, deposes and say that he is the CEO/General Manager for the within named applicant, that he has read the above and foregoing application and that the statements therein contained are true according to his knowledge and belief.

Steve Foss
Steve Foss

Subscribed and sworn to before me this 8th day of December, 2014

Sarah Kathleen Norris
Notary Public

My Commission Expires:



EXHIBIT A

L7755

L5697

L6213

L4506

L3935

L5005

L7882

Hildebrandt Rd

Hildebrandt Rd

L7970

LJEC TERRITORY

L4837

L7953

L7321

L7351

Kickapoo
L7032 Scout camp

LJEC REQUESTS
CERTIFICATE OF
CONVENIENCE
NW 1/4 OF SE 1/4

L7391

L6139 L5688

179th

L6544

SECTION 01
TOWNSHIP 08 SOUTH
RANGE 21 EAST

187th

2 195th

6

195th

702

Leavenworth County, KS



Legend

- Parcel
- City Limit Line
- Major Road
- <all other values>
- 70
- Road
- Railroad
- Section
- Section Boundaries
- County Boundary

LJEC REQUESTS
CERTIFICATE OF
CONVENIENCE
NW 1/4 OF SE 1/4

LJEC TERRITORY

1: 16,955



Notes

EXHIBIT B

2,825.8 0 1,412.89 2,825.8 Feet

AIRIAL IMAGERY FROM LEAVENWORTH COUNTY
GIS

This map is a user generated static output from an Internet mapping site and is for reference only. Data layers that appear on this map may or may not be accurate, current, or otherwise reliable.
THIS MAP IS NOT TO BE USED FOR NAVIGATION

EXHIBIT C

L6253

L7670

L8139

L6428

L7881

L7970

L8165
L7630

LJEC TERRITORY

L6974

L7053

L7321

L7254

L7351

L7901

L5702

3 LJEC REQUESTS
CERTIFICATE OF
CONVENIENCE
E 1/2 OF NW 1/4
OF SW 1/4

2

1

SECTION 02
TOWNSHIP 08 SOUTH
RANGE 21 EAST

Leavenworth County, KS



Legend

- Parcel
- City Limit Line
- Major Road
 - <all other values>
 - 70
- Road
- Railroad
- Section
- Section Boundaries
- County Boundary

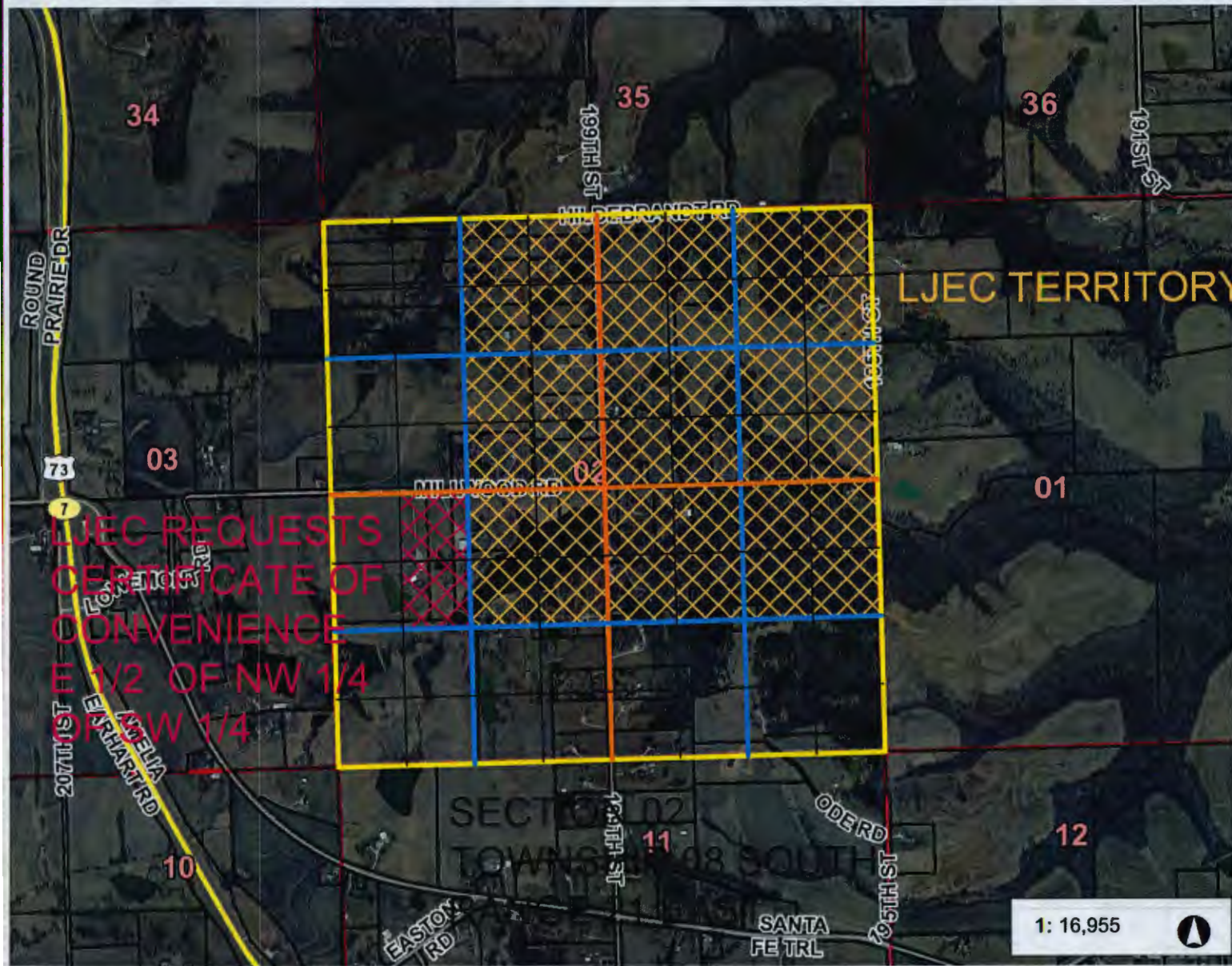

1: 16,955



Notes

EXHIBIT D

2,825.8 0 1,412.89 2,825.8 Feet

ARIAL IMAGERY FROM LEAVENWORTH COUNTY GIS

This map is a user generated static output from an Internet mapping site and is for reference only. Data layers that appear on this map may or may not be accurate, current, or otherwise reliable. THIS MAP IS NOT TO BE USED FOR NAVIGATION

LS786

EXHIBIT E

LS740

STONECREEK
303-11-21

LJEC TERRITORY

State Ave

24/40 HWY

207th

Sandusky

LJEC REQUESTS
CERTIFICATE OF
CONVENIENCE

S 1/2 OF NE 1/4
OF NW 1/4

AND S 1/2 OF NW 1/4
OF NE 1/4

198 TH

12

11

Evans

203rd

SECTION 11
TOWNSHIP 11 SOUTH
RANGE 21 EAST

EXHIBIT G

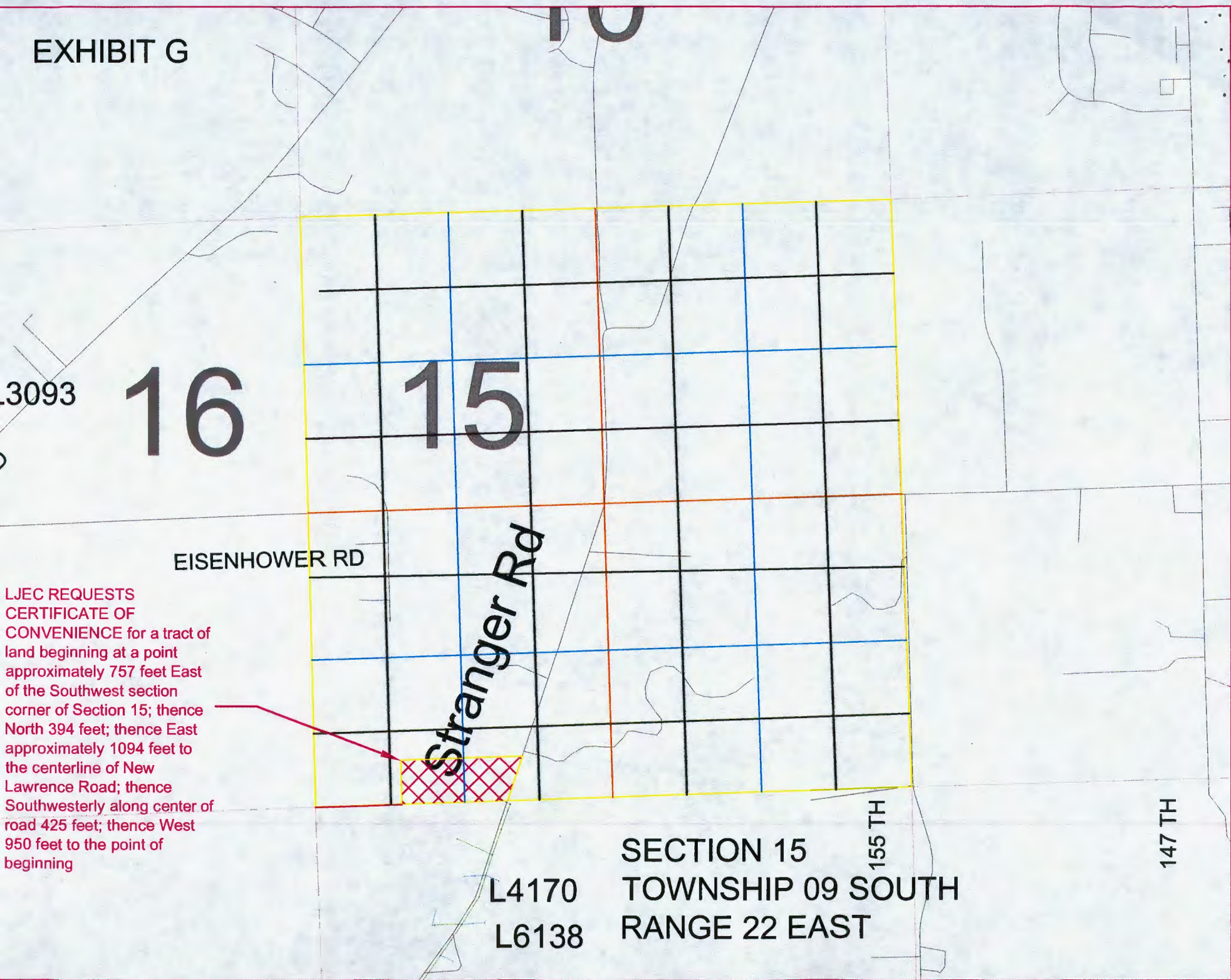

LJEC REQUESTS
CERTIFICATE OF
CONVENIENCE for a tract of
land beginning at a point
approximately 757 feet East
of the Southwest section
corner of Section 15; thence
North 394 feet; thence East
approximately 1094 feet to
the centerline of New
Lawrence Road; thence
Southwesterly along center of
road 425 feet; thence West
950 feet to the point of
beginning

EISENHOWER RD

Stranger Rd

L4170
L6138

SECTION 15
TOWNSHIP 09 SOUTH
RANGE 22 EAST

155 TH

147 TH

EXHIBIT I

Shawnee

179 TH

175 TH

179th

31

32

LJEC REQUESTS
CERTIFICATE OF
CONVENIENCE
SW 1/4
OF NW 1/4
OF SW 1/4

L6744

L5257

187th

ecompton Rd
LJEC TERRITORY

183rd

SECTION 31
TOWNSHIP 08 SOUTH
RANGE 22 EAST

128

27

L 7353

6

Leavenworth County, KS



Legend

- Parcel
- City Limit Line
- Major Road
 - <all other values>
 - 70
- Road
- Railroad
- Section
- Section Boundaries
- County Boundary

Notes

EXHIBIT J

1: 17,075



2,845.9 0 1,422.94 2,845.9 Feet

ARIAL IMAGERY FROM LEAVENWORTH COUNTY
GIS

This map is a user generated static output from an Internet mapping site and
is for reference only. Data layers that appear on this map may or may not be
accurate, current, or otherwise reliable.
THIS MAP IS NOT TO BE USED FOR NAVIGATION

LJEC REQUESTS
CERTIFICATE OF
CONVENIENCE
SW 1/4
OF NW 1/4
OF SW 1/4

LJEC TERRITORY

LECOMPTON RD

SECTION 31
TOWNSHIP 36 SOUTH
RANGE 22 EAST

25

30

29

31

32

36

01

03

05

RD

EXHIBIT K

Herley

219 TH

AVENWORTH CO

LJEC REQUESTS
CERTIFICATE OF
CONVENIENCE

SE 1/4
OF SE 1/4
OF NE 1/4

Rou

L7806

Edwards Rd

Round Pra
Church
L7885

EDWARDS DR.

SECTION 32
TOWNSHIP 07 SOUTH
RANGE 21 EAST

31

227 TH

227th

32

5

4

Coher

Leavenworth County, KS



Legend

- Parcel
- City Limit Line
- Major Road
- <all other values>
- 70
- Road
- Railroad
- Section
- Section Boundaries
- County Boundary

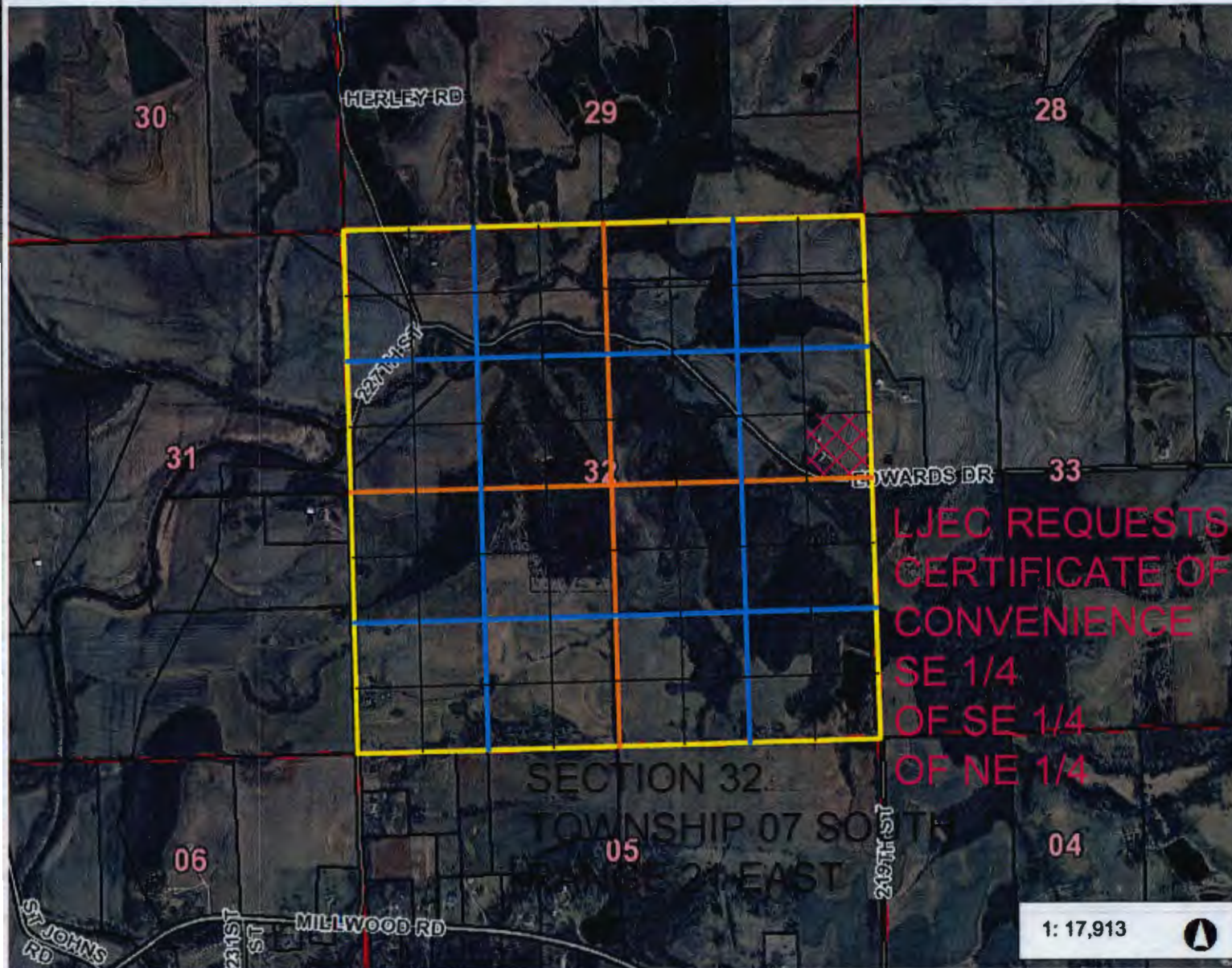

LJEC REQUESTS
CERTIFICATE OF
CONVENIENCE
SE 1/4
OF SE 1/4
OF NE 1/4

SECTION 32
TOWNSHIP 07 SOUTH
RANGE 21 EAST

1: 17,913



Notes

EXHIBIT L

2,985.5 0 1,492.75 2,985.5 Feet

ARIAL IMAGERY FROM LEAVENWORTH COUNTY
GIS

This map is a user generated static output from an Internet mapping site and is for reference only. Data layers that appear on this map may or may not be accurate, current, or otherwise reliable.
THIS MAP IS NOT TO BE USED FOR NAVIGATION