

2015-06-02 13:58:37
Kansas Corporation Commission
/s/ Amy L. Gilbert

KANSAS CORPORATION COMMISSION
OIL & GAS CONSERVATION DIVISION
APPLICATION FOR INJECTION WELL

Form U-1
November 2011
Form must be Typed
Form must be Signed
All blanks must be Filled

Disposal ☐

Enhanced Recovery: ☐ Repressuring

☒ Waterflood

☐ Tertiary

Date: 4/15/2015

Operator License Number: 34028

Operator: Triple T Oil, LLC

Address: PO Box 716

Louisburg, Ks 66053

KCC WICHITA

Contact Person: Lance Town MAY 11 2015

Phone: 913-837-8400 RECEIVED

Email: NA

Permit Number: New E-32,217 3-BM

API Number: 15-121-30688-00-00

Well Location

W2 - NE - NE - NW Sec. 19 Twp. 16 S. R. 24 ☒ E ☐ W

4950 feet from ☐ N / ☒ S Line of Section

2995 feet from ☒ E / ☐ W Line of Section

GPS Location: Lat: (e.g. xx.xxxxx), Long: (e.g. -xxx.xxxxx)

Datum: ☐ NAD27 ☐ NAD83 ☐ WGS84

Lease Description: NW/4 of the Sec.19 Twp.16S R.24E

Lease Name: Alice Kuhn Well Number: I-1

Field Name: Paola-Rantoul

County: Miami

Deepest Usable Water

Formation: Unknown

Depth to Bottom of Formation: Unknown

Check One: ☐ Old Well Being Converted ☒ Newly Drilled Well ☐ Well to be Drilled

Surface Elevation: feet Well Total Depth: 780 feet Plug Back Depth: feet

Datum of top of injection formation: feet (reference mean sea level)

Injection Formation Description:

| Name | top / bottom | perf / open hole | depth |
|----------|--------------|------------------|-----------------|
| Squirrel | 686 / 696 | perf. | 686 to 696 feet |
| | | | |

List of Wells/Facilities Supplying Produced Saltwater or Other Fluids Approved by the Conservation Division:

(attach additional sheets if necessary)

| Lease Operator | Lease/Facility Name | Lease/Facility Description | Well ID & Spot Location |
|----------------------|---------------------|----------------------------|-------------------------|
| 1. Triple T Oil, LLC | Alice Kuhn Lease | Sec.19 Twp.16S R.24E | See attached |
| 2. | | | |
| 3. | | | |

| Producing Formation | Strata Depth | Total Dissolved Solids (if available) |
|---------------------|--------------|---------------------------------------|
| 1. Squirrel | to feet | mg/l |
| 2. | to feet | mg/l |
| 3. | to feet | mg/l |

Maximum Requested Liquid Injection Rate: 100 bbls / day; or

Maximum Requested Gas Injection Rate: scf / day. Type of Gas:

Maximum Requested Injection Pressure: 600 psig

Mail to: KCC - Conservation Division, 130 S. Market - Room 2078, Wichita, Kansas 67202

Well Completion
 Type: ☐ Tubing & Packer ☒ Packerless ☐ Tubingless

| | Conductor | Surface | Intermediate | Production | Tubing |
|------------------|-----------|---------|--------------|------------|--------|
| Size | | 7 | | 2 7/8 | |
| Setting Depth | | 20 | | 756 | |
| Amount of Cement | | 4 | | 140 | |
| Top of Cement | | 0 | | 0 | |
| Bottom of Cement | | 20 | | 756 | |

If Alternate II cementing, complete the following:

Perforations / D.V. Tool at _____ feet, cemented to _____ feet with _____ sx.

Tubing: Type _____ Grade _____

Packer: Type _____ Depth _____

Annulus Corrosion Inhibitor: Type _____ Concentration _____

List Logs Enclosed: _____

Well Sketch

(To sketch installation, darken the appropriate lines, indicate cement, and show depths.)

20' 7"

756' 2 7/8"

Static fluid level is _____ feet below surface.

Offset Operators, Unleased Mineral Owners and Landowners acreage

(Attach additional sheets if necessary)

Name:

Legal Description of Leasehold:

See attached

KCC WICHITA

MAY 11 2015

RECEIVED

I hereby certify that the statements made herein are true and correct to the best of my knowledge and belief.

Applicant or Duty Authorized Agent

Subscribed and sworn before me this 15 day of April, 2015

AMY NELSON
NOTARY PUBLIC
STATE OF KANSAS

My Commission Expires

Notary Public

My Commission Expires:

Instructions:

1. Fully complete application, including page 4 (*plat map*) showing subject well and all known oil, gas and input wells, including wells being drilled, inactive wells, or dry holes, within one-half mile. Show lease names and operators or unleased mineral rights owners of all lands within one-half mile. Show well numbers and elevations of producing formation tops.
2. Attach some type of log (*drillers log, electric log, etc.*).
3. Attach some type of verification of cementing for surface casing, longstring, D.V. tool, perforations, etc. (*Cement ticket and job log, bond log, etc.*)
4. Attach Affidavit of Notice.
5. Fill in schematic drawing of subsurface facilities including: size, setting depth, amount of cement, measured or calculated tops of cement for each of surface, intermediate (*if any*) and production casing; size and setting depth of tubing and packer; geological zone of injection showing top and bottom of injection interval.
6. The original and one copy of the application and all attachments shall be mailed to the State Corporation Commission, Conservation Division.
7. Deliver or mail one (1) copy of the application to the landowner on whose land the injection well is located and to each operator or lessee of record and each unleased mineral rights owner within one-half mile of the applicant well.
8. Approval of this application, if granted, is valid only as long as there are no substantial changes in operation set forth in the application. A substantial change requires the approval of a new application. **No injection well may be used without prior written authorization.**
9. All application fees must accompany the application.

Plat and Certificate of Injection Well Location and Surrounding Acreages

Operator: Triple T Oil, LLC Location of Well: W2 NE NE NW Sec.19 Twp.16S R.24E
 Lease: Alice Kuhn Lease 4950 feet from ☐ N / ☒ S Line of Section
 Well Number: Alice Kuhn I-1 2995 feet from ☒ E / ☐ W Line of Section
 County: Miami Sec. 19 Twp. 16 S. R. 24 ☒ East ☐ West

Plat

Show the following information: applicant injection well, all producing wells, inactive wells, plugged wells, and other wells within a one-half mile radius, all lease boundaries, lease operators, unleased mineral rights owners, well numbers, and producing wells producing formation tops.

See
Attached

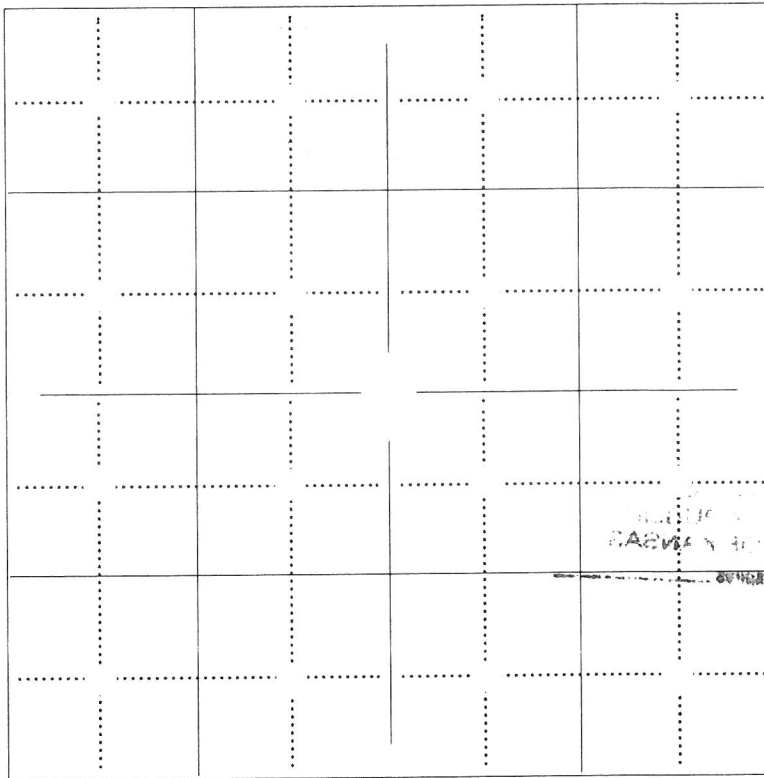

applicant well

producing well

plugged injection well

D & A well

other injection well

temporary abandoned well

plugged producer

water supply well

The undersigned hereby certifies that he / she is a duly authorized agent for Triple T Oil, and that all of the information shown herein is true, complete and correct to the best of his / her knowledge.

Josie S. Hutter
Applicant or Duly Authorized Agent

Subscribed and sworn before me this 15 day of April, 2015

Amy Nelson
Notary Public

My Commission Expires: 11/3/15

AMY NELSON
NOTARY PUBLIC
STATE OF KANSAS
My Commission Expires 11/3/15

Affidavit of Notice Served

Re: Application for: Triple T Oil, LLC
 Well Name: Alice Kuhn I-1 Legal Location: W2 NE NE NW/4 of the Sec.19 Twp.16S R.24E

The undersigned hereby certifies that he / she is a duly authorized agent for the applicant, and that on the day 15 of April,
2015, a true and correct copy of the application referenced above was delivered or mailed to the following parties:

Note: A copy of this affidavit must be served as a part of the application.

Name

Address (Attach additional sheets if necessary)

See attached

KCC WICHITA
 MAY 11 2015
 RECEIVED

I further attest that notice of the filing of this application was published in the Miami County Republic, the official county publication
 of Miami county. A copy of the affidavit of this publication is attached.

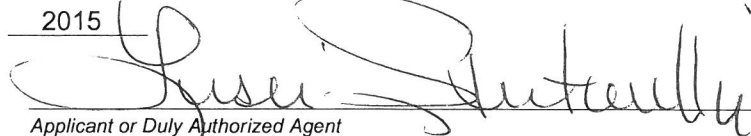
Signed this 15 day of April, 2015

 Applicant or Duly Authorized Agent

Subscribed and sworn to before me this 15 day of April, 2015

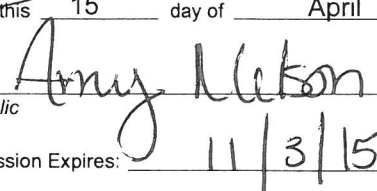
AMY NELSON
 NOTARY PUBLIC
 STATE OF KANSAS
 My Commission Expires 11/3/15

 Notary Public

My Commission Expires: 11/3/15

Protests may be filed by any party having a valid interest in the application. Petitions for protests shall be in writing and shall clearly identify the name and address of the protestant and the title of the application. The petition shall include a clear and concise statement of the direct and substantial interest of the protestant in the proceedings, including the manner in which the protestant may be affected, and the nature, extent, character and grounds of the protest. Protestants shall serve the protest upon the applicant by mail or personal service at the same time or before the protestant files the protest with the Conservation Division. Protests must be filed within 30 days of the publication notice of the application.

KANSAS CORPORATION COMMISSION
OIL & GAS CONSERVATION DIVISION
APPLICATION FOR INJECTION WELL

Form U-1
November 2011
Form must be Typed
Form must be Signed
All blanks must be Filled

Disposal ☐

Enhanced Recovery: ☐ Repressuring

☒ Waterflood

☐ Tertiary

Date: 4/15/2015

Operator License Number: 34028

Operator: Triple T Oil, LLC

Address: PO Box 716

Louisburg, Ks 66053

Contact Person: Lance Town

Phone: 913-837-8400

Email: NA

Permit Number: New E-32217 3-BM

API Number: 15-121-30689-00-00

Well Location

E2 - NW - NE - NW Sec. 19 Twp. 16 S. R. 24 ☒ E ☐ W

4950 feet from ☐ N / ☒ S Line of Section

3340 feet from ☒ E / ☐ W Line of Section

GPS Location: Lat: _____, Long: _____
(e.g. xx.xxxxx) (e.g. -xxx.xxxxx)

Datum: ☐ NAD27 ☐ NAD83 ☐ WGS84

Lease Description: NW/4 of the Sec.19 Twp.16S R.24E

Lease Name: Alice Kuhn Well Number: I-2

Field Name: Paola-Rantoul

County: Miami

Deepest Usable Water

Formation: Unknown

Depth to Bottom of Formation: Unknown

Check One: ☐ Old Well Being Converted ☒ Newly Drilled Well ☐ Well to be Drilled

Surface Elevation: _____ feet Well Total Depth: 760 feet Plug Back Depth: _____ feet

Datum of top of injection formation: _____ feet (reference mean sea level)

Injection Formation Description:

| Name | top / bottom | perf / open hole | depth |
|----------|-------------------------|------------------|-------------------------------|
| Squirrel | <u>702</u> / <u>712</u> | Perf. | <u>702</u> to <u>712</u> feet |
| | | | |
| | | | |

List of Wells/Facilities Supplying Produced Saltwater or Other Fluids Approved by the Conservation Division:

(attach additional sheets if necessary)

| Lease Operator | Lease/Facility Name | Lease/Facility Description | Well ID & Spot Location |
|-----------------------|---------------------|----------------------------|-------------------------|
| 1. Triple T Oil, LLC | Alice Kuhn Lease | Sec.19 Twp.16S R.24E | See attached |
| 2. KCC WICHITA | | | |
| 3. MAY 11 2015 | | | |

| Producing Formation | Strata Depth | Total Dissolved Solids (if available) |
|---------------------|---------------------|---------------------------------------|
| 1. Squirrel | _____ to _____ feet | _____ mg/l |
| 2. _____ | _____ to _____ feet | _____ mg/l |
| 3. _____ | _____ to _____ feet | _____ mg/l |

Maximum Requested Liquid Injection Rate: 100 bbls / day; or

Maximum Requested Gas Injection Rate: _____ scf / day. Type of Gas: _____

Maximum Requested Injection Pressure: 600 psig

Mail to: KCC - Conservation Division, 130 S. Market - Room 2078, Wichita, Kansas 67202

Well Completion
 Type: ☐ Tubing & Packer ☒ Packerless ☐ Tubingless

| | Conductor | Surface | Intermediate | Production | Tubing |
|------------------|-----------|---------|--------------|------------|--------|
| Size | | 7 | | 2 7/8 | |
| Setting Depth | | 24 | | 790 | |
| Amount of Cement | | 5 | | 140 | |
| Top of Cement | | 0 | | 0 | |
| Bottom of Cement | | 5 | | 140 | |

If Alternate II cementing, complete the following:

Perforations / D.V. Tool at _____ feet, cemented to _____ feet with _____ sx.

Tubing: Type _____ Grade _____

Packer: Type _____ Depth _____

Annulus Corrosion Inhibitor: Type _____ Concentration _____

List Logs Enclosed: _____

Well Sketch

(To sketch installation, darken the appropriate lines, indicate cement, and show depths.)

Static fluid level is _____ feet below surface.

Offset Operators, Unleased Mineral Owners and Landowners acreage

(Attach additional sheets if necessary)

Name:

Legal Description of Leasehold:

See attached

KCG WICHITA

MAY 11 2015

RECEIVED

I hereby certify that the statements made herein are true and correct to the best of my knowledge and belief.

Applicant or Duly Authorized Agent

Subscribed and sworn before me this 15 day of April, 2015

AMY NELSON
NOTARY PUBLIC
STATE OF KANSAS

My Commission Expires 11/3/15

Notary Public

My Commission Expires:

Instructions:

1. Fully complete application, including page 4 (*plat map*) showing subject well and all known oil, gas and input wells, including wells being drilled, inactive wells, or dry holes, within one-half mile. Show lease names and operators or unleased mineral rights owners of all lands within one-half mile. Show well numbers and elevations of producing formation tops.
2. Attach some type of log (*drillers log, electric log, etc.*).
3. Attach some type of verification of cementing for surface casing, longstring, D.V. tool, perforations, etc. (*Cement ticket and job log, bond log, etc.*)
4. Attach Affidavit of Notice.
5. Fill in schematic drawing of subsurface facilities including: size, setting depth, amount of cement, measured or calculated tops of cement for each of surface, intermediate (*if any*) and production casing; size and setting depth of tubing and packer; geological zone of injection showing top and bottom of injection interval.
6. The original and one copy of the application and all attachments shall be mailed to the State Corporation Commission, Conservation Division.
7. Deliver or mail one (1) copy of the application to the landowner on whose land the injection well is located and to each operator or lessee of record and each unleased mineral rights owner within one-half mile of the applicant well.
8. Approval of this application, if granted, is valid only as long as there are no substantial changes in operation set forth in the application. A substantial change requires the approval of a new application. **No injection well may be used without prior written authorization.**
9. All application fees must accompany the application.

Plat and Certificate of Injection Well Location and Surrounding Acreages

Operator: Triple T Oil, LLC Location of Well: E2 NW NE NW Sec.19 Twp.16S R.24E
 Lease: Alice Kuhn Lease 4950 feet from ☐ N / ☒ S Line of Section
 Well Number: Alice Kuhn I-2 3340 feet from ☒ E / ☐ W Line of Section
 County: Miami Sec. 19 Twp. 16 S. R. 24 ☒ East ☐ West

Plat

Show the following information: applicant injection well, all producing wells, inactive wells, plugged wells, and other wells within a one-half mile radius, all lease boundaries, lease operators, unleased mineral rights owners, well numbers, and producing wells producing formation tops.

map
attached

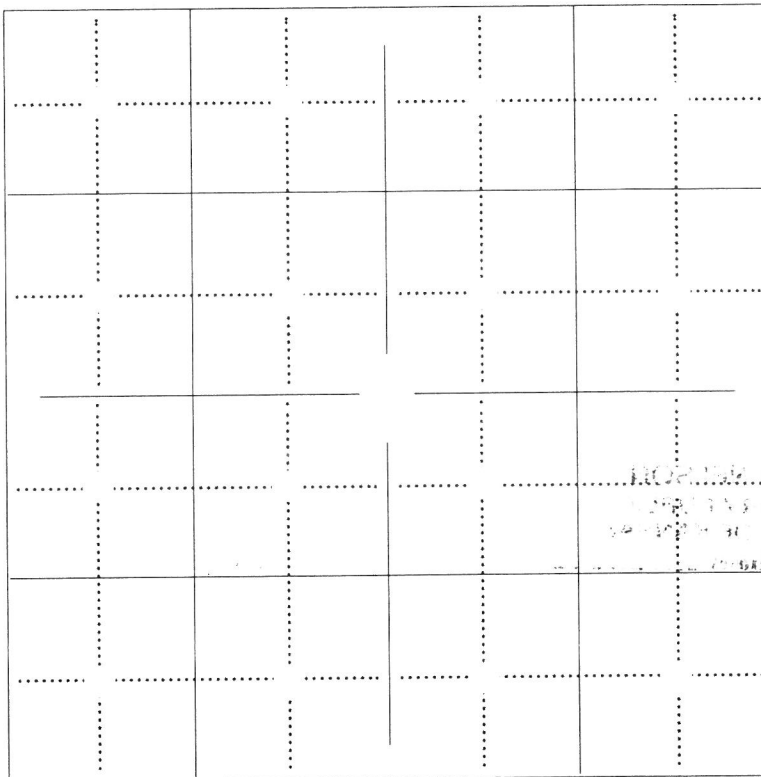

applicant well

producing well

plugged injection well

D & A well

other injection well

temporary abandoned well

plugged producer

water supply well

The undersigned hereby certifies that he / she is a duly authorized agent for Triple T Oil, and that all of the information shown herein is true, complete and correct to the best of his / her knowledge.

Applicant or Duly Authorized Agent

Subscribed and sworn before me this 15 day of April, 2015

AMY NELSON
NOTARY PUBLIC
STATE OF KANSAS

My Commission Expires

11/3/15

Notary Public

My Commission Expires:

11/3/15

Affidavit of Notice Served

Re: Application for: Triple T Oil, LLC
 Well Name: Alice Kuhn I-2 Legal Location: E2 NW NE NW/4 of the Sec.19 Twp.16S R.24E

The undersigned hereby certifies that he / she is a duly authorized agent for the applicant, and that on the day 15 of April,
2015, a true and correct copy of the application referenced above was delivered or mailed to the following parties:

Note: A copy of this affidavit must be served as a part of the application.

Name

Address (Attach additional sheets if necessary)

See attached

KCC WICHITA
 MAY 11 2015
 RECEIVED

I further attest that notice of the filing of this application was published in the Miami County Republic, the official county publication
 of Miami county. A copy of the affidavit of this publication is attached.

Signed this 15 day of April, 2015

 Applicant or Duly Authorized Agent

Subscribed and sworn to before me this 15 day of April, 2015

AMY NELSON
 NOTARY PUBLIC
 STATE OF KANSAS
 My Commission Expires 11/3/15

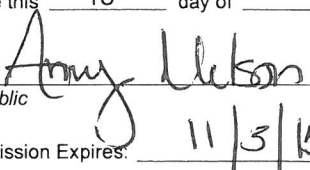
 Notary Public

My Commission Expires: 11/3/15

Protests may be filed by any party having a valid interest in the application. Petitions for protests shall be in writing and shall clearly identify the name and address of the protestant and the title of the application. The petition shall include a clear and concise statement of the direct and substantial interest of the protestant in the proceedings, including the manner in which the protestant may be affected, and the nature, extent, character and grounds of the protest. Protestants shall serve the protest upon the applicant by mail or personal service at the same time or before the protestant files the protest with the Conservation Division. Protests must be filed within 30 days of the publication notice of the application.

Mail to: KCC - Conservation Division, 130 S. Market - Room 2078, Wichita, Kansas 67202

KANSAS CORPORATION COMMISSION
OIL & GAS CONSERVATION DIVISION
APPLICATION FOR INJECTION WELL

Form U-1
November 2011
Form must be Typed
Form must be Signed
All blanks must be Filled

Disposal ☐

Enhanced Recovery: ☐ Repressuring

☒ Waterflood

☐ Tertiary

Date: 4/15/2015

Operator License Number: 34028

Operator: Triple T Oil, LLC

Address: PO Box 716

Louisburg, Ks 66053

Contact Person: Lance Town

Phone: 913-837-8400

Email: NA

KCC WICHITA
MAY 11 2015
RECEIVED

Permit Number: New E-32217 3-BM

API Number: 15-121-30690-00-00

Well Location

NW - NE - NE - NW Sec. 19 Twp. 16 S. R. 24 ☒ E ☐ W

5280 feet from ☐ N / ☒ S Line of Section

2995 feet from ☒ E / ☐ W Line of Section

GPS Location: Lat: _____, Long: _____
(e.g. xx.xxxxx) (e.g. -xxx.xxxxx)

Datum: ☐ NAD27 ☐ NAD83 ☐ WGS84

Lease Description: NW/4 of the Sec.19 Twp.16S R.24E

Lease Name: Alice Kuhn Well Number: I-3

Field Name: Paola-Rantoul

County: Miami

Deepest Usable Water

Formation: Unknown

Depth to Bottom of Formation: Unknown

Check One: ☐ Old Well Being Converted ☒ Newly Drilled Well ☐ Well to be Drilled

Surface Elevation: _____ feet Well Total Depth: 800 feet Plug Back Depth: _____ feet

Datum of top of injection formation: _____ feet (reference mean sea level)

Injection Formation Description:

| Name | top / bottom | perf / open hole | depth |
|----------|--------------|------------------|-----------------|
| Squirrel | 697 / 707 | perf. | 697 to 707 feet |
| | | | |
| | | | |

List of Wells/Facilities Supplying Produced Saltwater or Other Fluids Approved by the Conservation Division:

(attach additional sheets if necessary)

| Lease Operator | Lease/Facility Name | Lease/Facility Description | Well ID & Spot Location |
|----------------------|---------------------|----------------------------|-------------------------|
| 1. Triple T Oil, LLC | Alice Kuhn Lease | Sec.19 Twp.16S R.24E | See attached |
| 2. | | | |
| 3. | | | |

| Producing Formation | Strata Depth | Total Dissolved Solids (if available) |
|---------------------|---------------------|---------------------------------------|
| 1. Squirrel | _____ to _____ feet | _____ mg/l |
| 2. | _____ to _____ feet | _____ mg/l |
| 3. | _____ to _____ feet | _____ mg/l |

Maximum Requested Liquid Injection Rate: 100 bbls / day; or

Maximum Requested Gas Injection Rate: _____ scf / day. Type of Gas: _____

Maximum Requested Injection Pressure: 600 psig

Mail to: KCC - Conservation Division, 130 S. Market - Room 2078, Wichita, Kansas 67202

Well Completion
 Type: ☐ Tubing & Packer ☒ Packerless ☐ Tubingless

| | Conductor | Surface | Intermediate | Production | Tubing |
|------------------|-----------|---------|--------------|------------|--------|
| Size | | 7 | | 2 7/8 | |
| Setting Depth | | 20 | | 787 | |
| Amount of Cement | | 6 | | 140 | |
| Top of Cement | | 0 | | 0 | |
| Bottom of Cement | | 20 | | 787 | |

If Alternate II cementing, complete the following:

Perforations / D.V. Tool at _____ feet, cemented to _____ feet with _____ sx.

Tubing: Type _____ Grade _____

Packer: Type _____ Depth _____

Annulus Corrosion Inhibitor: Type _____ Concentration _____

List Logs Enclosed: _____

Well Sketch

(To sketch installation, darken the appropriate lines, indicate cement, and show depths.)

Static fluid level is _____ feet below surface.

Offset Operators, Unleased Mineral Owners and Landowners acreage

(Attach additional sheets if necessary)

Name:

Legal Description of Leasehold:

See attached

KCC WICHITA

MAY 11 2015

RECEIVED

I hereby certify that the statements made herein are true and correct to the best of my knowledge and belief.

Applicant or Duly Authorized Agent

Subscribed and sworn before me this 15 day of April, 2015

AMY NELSON
NOTARY PUBLIC
STATE OF KANSAS

My Commission Expires

Notary Public

My Commission Expires:

Instructions:

1. Fully complete application, including page 4 (*plat map*) showing subject well and all known oil, gas and input wells, including wells being drilled, inactive wells, or dry holes, within one-half mile. Show lease names and operators or unleased mineral rights owners of all lands within one-half mile. Show well numbers and elevations of producing formation tops.
2. Attach some type of log (*drillers log, electric log, etc.*).
3. Attach some type of verification of cementing for surface casing, longstring, D.V. tool, perforations, etc. (*Cement ticket and job log, bond log, etc.*)
4. Attach Affidavit of Notice.
5. Fill in schematic drawing of subsurface facilities including: size, setting depth, amount of cement, measured or calculated tops of cement for each of surface, intermediate (*if any*) and production casing; size and setting depth of tubing and packer; geological zone of injection showing top and bottom of injection interval.
6. The original and one copy of the application and all attachments shall be mailed to the State Corporation Commission, Conservation Division.
7. Deliver or mail one (1) copy of the application to the landowner on whose land the injection well is located and to each operator or lessee of record and each unleased mineral rights owner within one-half mile of the applicant well.
8. Approval of this application, if granted, is valid only as long as there are no substantial changes in operation set forth in the application. A substantial change requires the approval of a new application. **No injection well may be used without prior written authorization.**
9. All application fees must accompany the application.

Plat and Certificate of Injection Well Location and Surrounding Acreages

Operator: Triple T Oil, LLC Location of Well: W2 NW NE NW Sec.19 Twp.16S R.24E
 Lease: Alice Kuhn Lease 4950 feet from ☐ N / ☒ S Line of Section
 Well Number: Alice Kuhn I-3 3670 feet from ☒ E / ☐ W Line of Section
 County: Miami Sec. 19 Twp. 16 S. R. 24 ☒ East ☐ West

Plat

Show the following information: applicant injection well, all producing wells, inactive wells, plugged wells, and other wells within a one-half mile radius, all lease boundaries, lease operators, unleased mineral rights owners, well numbers, and producing wells producing formation tops.

See Attached

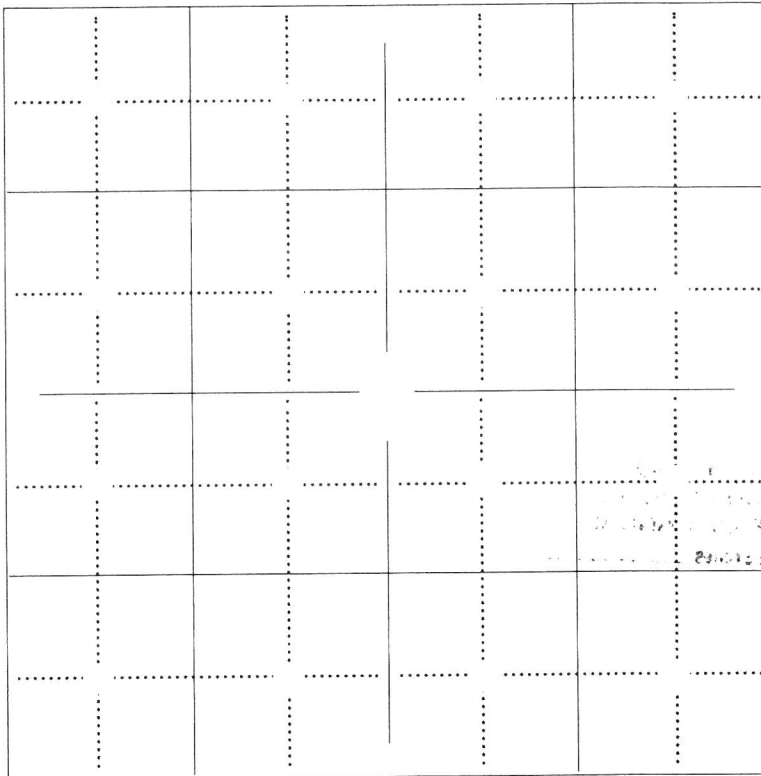

applicant well

producing well

plugged injection well

D & A well

other injection well

temporary abandoned well

plugged producer

water supply well

The undersigned hereby certifies that he / she is a duly authorized agent for Triple T Oil, and that all of the information shown herein is true, complete and correct to the best of his / her knowledge.

Jessie Stutts
Applicant or Duly Authorized Agent

Subscribed and sworn before me this 15 day of April, 2015

AMY NELSON
NOTARY PUBLIC
STATE OF KANSAS
My Commission Expires 11/3/15

Amy Nelson
Notary Public

My Commission Expires: 11/3/15

Affidavit of Notice Served

Re: Application for: Triple T Oil, LLC
 Well Name: Alice Kuhn I-3 Legal Location: W2 NW NE NW/4 of the Sec.19 Twp.16S R.24E

The undersigned hereby certifies that he / she is a duly authorized agent for the applicant, and that on the day 15 of April, 2015, a true and correct copy of the application referenced above was delivered or mailed to the following parties:

Note: A copy of this affidavit must be served as a part of the application.

Name

Address (Attach additional sheets if necessary)

See attached

KCC WICHITA
MAY 11 2015
RECEIVED

I further attest that notice of the filing of this application was published in the Miami County Republic, the official county publication of Miami county. A copy of the affidavit of this publication is attached.

Signed this 15 day of April, 2015

[Signature]
Applicant or Duly Authorized Agent

Subscribed and sworn to before me this 15 day of April, 2015

AMY NELSON
NOTARY PUBLIC
STATE OF KANSAS
My Commission Expires 11/3/15

[Signature]
Notary Public

My Commission Expires: 11/3/15

Protests may be filed by any party having a valid interest in the application. Petitions for protests shall be in writing and shall clearly identify the name and address of the protestant and the title of the application. The petition shall include a clear and concise statement of the direct and substantial interest of the protestant in the proceedings, including the manner in which the protestant may be affected, and the nature, extent, character and grounds of the protest. Protestants shall serve the protest upon the applicant by mail or personal service at the same time or before the protestant files the protest with the Conservation Division. Protests must be filed within 30 days of the publication notice of the application.

Mail to: KCC - Conservation Division, 130 S. Market - Room 2078, Wichita, Kansas 67202

KANSAS CORPORATION COMMISSION
OIL & GAS CONSERVATION DIVISION
APPLICATION FOR INJECTION WELL

Form U-1
November 2011
Form must be Typed
Form must be Signed
All blanks must be Filled

Disposal ☐

Enhanced Recovery: ☐ Repressuring

☒ Waterflood

☐ Tertiary

Date: 4/15/2015

Operator License Number: 34028

Operator: Triple T Oil, LLC

Address: PO Box 716

Louisburg, Ks 66053

Contact Person: Lance Town

Phone: 913-837-8400

Email: NA

Permit Number: New E-32217 3-BM

API Number: 15-121-30691-00-00

Well Location

E2 - NE - NW - NW Sec. 19 Twp. 16 S. R. 24 ☒ E ☐ W

4950 feet from ☐ N / ☒ S Line of Section

4005 feet from ☒ E / ☐ W Line of Section

GPS Location: Lat: _____, Long: _____
(e.g. xx.xxxxx) (e.g. -xxx.xxxxx)

Datum: ☐ NAD27 ☐ NAD83 ☐ WGS84

Lease Description: NW/4 of the Sec.19 Twp.16S R.24E

Lease Name: Alice Kuhn Well Number: I-4

Field Name: Paola-Rantoul

County: Miami

Deepest Usable Water

Formation: Unknown

Depth to Bottom of Formation: Unknown

Check One: ☐ Old Well Being Converted ☒ Newly Drilled Well ☐ Well to be Drilled

Surface Elevation: _____ feet Well Total Depth: 780 feet Plug Back Depth: _____ feet

Datum of top of injection formation: _____ feet (reference mean sea level)

Injection Formation Description:

| Name | top / bottom | perf / open hole | depth |
|----------|--------------|------------------|-----------------|
| Squirrel | 705 / 711 | perf. | 705 to 711 feet |
| | | | |

List of Wells/Facilities Supplying Produced Saltwater or Other Fluids Approved by the Conservation Division:

(attach additional sheets if necessary)

| Lease Operator | Lease/Facility Name | Lease/Facility Description | Well ID & Spot Location |
|----------------------|---------------------|----------------------------|-------------------------|
| 1. Triple T Oil, LLC | Alice Kuhn Lease | Sec.19 Twp.16S R.24E | See attached |
| 2. | | | |
| 3. | | | |

| Producing Formation | Strata Depth | Total Dissolved Solids (if available) |
|---------------------|---------------------|---------------------------------------|
| 1. Squirrel | _____ to _____ feet | _____ mg/l |
| 2. | _____ to _____ feet | _____ mg/l |
| 3. | _____ to _____ feet | _____ mg/l |

Maximum Requested Liquid Injection Rate: 100 bbls / day; or

Maximum Requested Gas Injection Rate: _____ scf / day. Type of Gas: _____

Maximum Requested Injection Pressure: 600 psig

Mail to: KCC - Conservation Division, 130 S. Market - Room 2078, Wichita, Kansas 67202

Well Completion
 Type: ☐ Tubing & Packer ☒ Packerless ☐ Tubingless

| | Conductor | Surface | Intermediate | Production | Tubing |
|------------------|-----------|---------|--------------|------------|--------|
| Size | | 7 | | 2 7/8 | |
| Setting Depth | | 20 | | 768 | |
| Amount of Cement | | 5 | | 140 | |
| Top of Cement | | 0 | | 0 | |
| Bottom of Cement | | 20 | | 768 | |

If Alternate II cementing, complete the following:

Perforations / D.V. Tool at _____ feet, cemented to _____ feet with _____ sx.

Tubing: Type _____ Grade _____

Packer: Type _____ Depth _____

Annulus Corrosion Inhibitor: Type _____ Concentration _____

List Logs Enclosed: _____

Well Sketch

(To sketch installation, darken the appropriate lines, indicate cement, and show depths.)

30' of 2" tubing

768' of 2 7/8" tubing

Static fluid level is _____ feet below surface.

Offset Operators, Unleased Mineral Owners and Landowners acreage

(Attach additional sheets if necessary)

Name:

Legal Description of Leasehold:

See attached

KCC WICHITA

MAY 11 2015

RECEIVED

I hereby certify that the statements made herein are true and correct to the best of my knowledge and belief.

Applicant or Duty Authorized Agent

Subscribed and sworn before me this 15 day of April, 2015

AMY NELSON
NOTARY PUBLIC
STATE OF KANSAS

My Commission Expires

Notary Public

My Commission Expires

Instructions:

1. Fully complete application, including page 4 (*plat map*) showing subject well and all known oil, gas and input wells, including wells being drilled, inactive wells, or dry holes, within one-half mile. Show lease names and operators or unleased mineral rights owners of all lands within one-half mile. Show well numbers and elevations of producing formation tops.
2. Attach some type of log (*drillers log, electric log, etc.*).
3. Attach some type of verification of cementing for surface casing, longstring, D.V. tool, perforations, etc. (*Cement ticket and job log, bond log, etc.*)
4. Attach Affidavit of Notice.
5. Fill in schematic drawing of subsurface facilities including: size, setting depth, amount of cement, measured or calculated tops of cement for each of surface, intermediate (*if any*) and production casing; size and setting depth of tubing and packer; geological zone of injection showing top and bottom of injection interval.
6. The original and one copy of the application and all attachments shall be mailed to the State Corporation Commission, Conservation Division.
7. Deliver or mail one (1) copy of the application to the landowner on whose land the injection well is located and to each operator or lessee of record and each unleased mineral rights owner within one-half mile of the applicant well.
8. Approval of this application, if granted, is valid only as long as there are no substantial changes in operation set forth in the application. A substantial change requires the approval of a new application. **No injection well may be used without prior written authorization.**
9. All application fees must accompany the application.

Plat and Certificate of Injection Well Location and Surrounding Acreages

Operator: Triple T Oil, LLC Location of Well: E2 NE NW NW Sec.19 Twp.16S R.24E
 Lease: Alice Kuhn Lease 4950 feet from ☐ N / ☒ S Line of Section
 Well Number: Alice Kuhn I-4 4005 feet from ☒ E / ☐ W Line of Section
 County: Miami Sec. 19 Twp. 16 S. R. 24 ☒ East ☐ West

Plat

Show the following information: applicant injection well, all producing wells, inactive wells, plugged wells, and other wells within a one-half mile radius, all lease boundaries, lease operators, unleased mineral rights owners, well numbers, and producing wells producing formation tops.

See
Attached

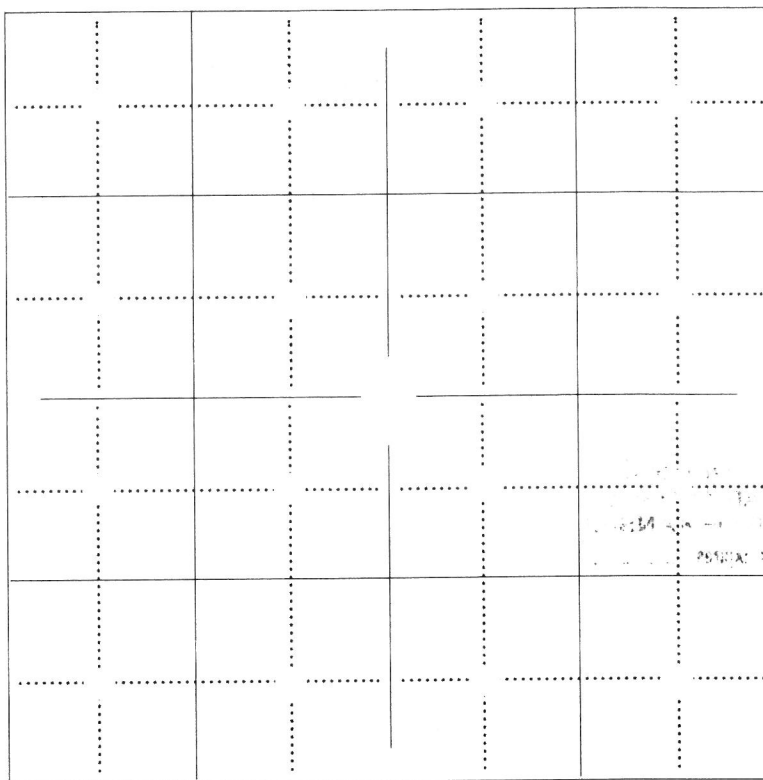

applicant well

producing well

plugged injection well

D & A well

other injection well

temporary abandoned well

plugged producer

water supply well

The undersigned hereby certifies that he / she is a duly authorized agent for Triple T Oil, and that all of the information shown herein is true, complete and correct to the best of his / her knowledge.

Jessie Stutts
Applicant or Duly Authorized Agent

Subscribed and sworn before me this 15 day of April, 2015

AMY NELSON
NOTARY PUBLIC
STATE OF KANSAS
My Commission Expires 11/3/15

Amy Nelson
Notary Public

My Commission Expires: 11/3/15

Affidavit of Notice Served

Re: Application for: Triple T Oil, LLC
 Well Name: Alice Kuhn I-4 Legal Location: E2 NE NW NW/4 of the Sec.19 Twp.16S R.24E

The undersigned hereby certifies that he / she is a duly authorized agent for the applicant, and that on the day 15 of April,
2015, a true and correct copy of the application referenced above was delivered or mailed to the following parties:

Note: A copy of this affidavit must be served as a part of the application.

Name

Address (Attach additional sheets if necessary)

See attached

KCC WICHITA
MAY 11 2015
RECEIVED

I further attest that notice of the filing of this application was published in the Miami County Republic, the official county publication
 of Miami county. A copy of the affidavit of this publication is attached.

Signed this 15 day of April, 2015

[Signature]
Applicant or Duly Authorized Agent

Subscribed and sworn to before me this 15 day of April, 2015

AMY NELSON
NOTARY PUBLIC
STATE OF KANSAS
My Commission Expires 11/3/15

[Signature]
Notary Public

My Commission Expires: 11/3/15

Protests may be filed by any party having a valid interest in the application. Petitions for protests shall be in writing and shall clearly identify the name and address of the protestant and the title of the application. The petition shall include a clear and concise statement of the direct and substantial interest of the protestant in the proceedings, including the manner in which the protestant may be affected, and the nature, extent, character and grounds of the protest. Protestants shall serve the protest upon the applicant by mail or personal service at the same time or before the protestant files the protest with the Conservation Division. Protests must be filed within 30 days of the publication notice of the application.

Mail to: KCC - Conservation Division, 130 S. Market - Room 2078, Wichita, Kansas 67202

1624clip

| Owner_Name | MailAddr | MailCity | MailState | MailZIP | PID | Legal_Desc |
|---|--|----------|-----------|---------|------------------|---|
| WEAVER, VIRGINIA L & JERRY A | 26150 BLOCK RD PAOLA, KS 66071 | PAOLA | KS | 66071 | 0861300000003020 | SE4 LESS ROW |
| WEAVER, VIRGINIA L ETAL | 26150 BLOCK RD PAOLA, KS 66071 | PAOLA | KS | 66071 | 0862400000001000 | NE4 E2NW4 E2NW4NW4 E2SW4NW4 LESS ROW |
| SCHERMAN, SHARON A & ROBERT L | 27235 CEDAR NILES RD PAOLA, KS 66071 | PAOLA | KS | 66071 | 0862400000007000 | E2 SE4 LESS ROW |
| KOUP LIVING TRUST | 19720 W 271ST PAOLA, KS 66071 | PAOLA | KS | 66071 | 0862400000007010 | W2 SE4 EXC W2 SW4 SE4 LESS RD ROW |
| KOUP LIVING TRUST | 19720 W 271ST PAOLA, KS 66071 | PAOLA | KS | 66071 | 0862400000006000 | W2SW4SE4 LESS ROW 20AC |
| STEELE, KATHERINE A ETAL | 26150 BLOCK RD PAOLA, KS 66071 | PAOLA | KS | 66071 | 0941900000003000 | ALL TH PT NW4 LYG N & W CO RD LESS CO RD ROW 5 AC 8.7AC (C) |
| HOWELL, NELLIE J TRUST | 26789 BLOCK RD PAOLA, KS 66071 | PAOLA | KS | 66071 | 0941900000005000 | FRAC N2 SW4 LESS RD ROW |
| KERN, JOHN E & PATRICIA | 26065 RIDGEVIEW RD PAOLA, KS 66071 | PAOLA | KS | 66071 | 0941800001008010 | N2 SE4 EXC TR BEG 1355.2N SW/C SE4 E208.7 N208.7 W208.7 S208.7 TO POB & EXC TR BEG NWC SE4 E290.4 S150 W290 N150-POB |
| KERN, ALVIN L & WANDA F REVOC TRUST | 25915 RIDGEVIEW RD PAOLA, KS 66071 | PAOLA | KS | 66071 | 0941800001007000 | TR BEG 30E NW/C SE4 E260 S150 W260 N150 TO POB |
| STEELE, KATHERINE A ETAL | 26150 BLOCK RD PAOLA, KS 66071 | PAOLA | KS | 66071 | 0941800005002000 | TH PT SW4 LYG S RR ROW LESS CO RD ROW 139 AC(C) |
| STEELE, KATHERINE A ETAL | 26150 BLOCK RD PAOLA, KS 66071 | PAOLA | KS | 66071 | 0941800003002000 | TH PT SW4 LYG N & W RR ROW LESS CO RD ROW 41.5 |

| Owner_Name | MailAddr | MailCity | MailState | MailZIP | PID | Legal_Desc |
|--------------------------------|--|-------------|-----------|---------|------------------|---|
| KERN, JOHN E & PATRICIA | 26065 RIDGEVIEW RD PAOLA, KS 66071 | PAOLA | KS | 66071 | 0941800001009000 | AC(C) TR BEG 1355.2N & 30E SW/4 SE4 E178 N208.7 W178 S208.7 TO POB |
| KERN, GARY D & GLORIA N | 18150 W 263RD ST PAOLA, KS 66071 | PAOLA | KS | 66071 | 0941800001010000 | S2 SE4 LESS RD ROW |
| HUNT MIDWEST MINING INC | 8300 NE UNDERGROUND DR#100 KANSAS CITY, MO 64161 | KANSAS CITY | MO | 64161 | 0993000000002000 | FRAC NW4 LESS RD ROW |
| HOWELL, NELLIE J TRUST | 26789 BLOCK RD PAOLA, KS 66071 | PAOLA | KS | 66071 | 0941900000006000 | S2 SW4 LESS RD ROW |
| WEAVER, JERRY A & STACEY | 26150 BLOCK RD PAOLA, KS 66071 | PAOLA | KS | 66071 | 0941900000002000 | N1089' FRAL NW4 EXC THAT PT LYG N & W CO RD LESS CO RD ROW 72.24 AC 69 AC (C) PROBATE #82P01 |
| HOWELL, NELLIE J TRUST | 26789 BLOCK RD PAOLA, KS 66071 | PAOLA | KS | 66071 | 0941900000004000 | S1551 FRAC NW4 LESS RD ROW |
| BOEHM, RALPH E TRUSTEE ETAL | 17370 W 175TH ST OLATHE, KS 66061 | OLATHE | KS | 66061 | 0941900000001000 | NE4 & SE4 LESS CO RD ROW |

Alice Kuhn

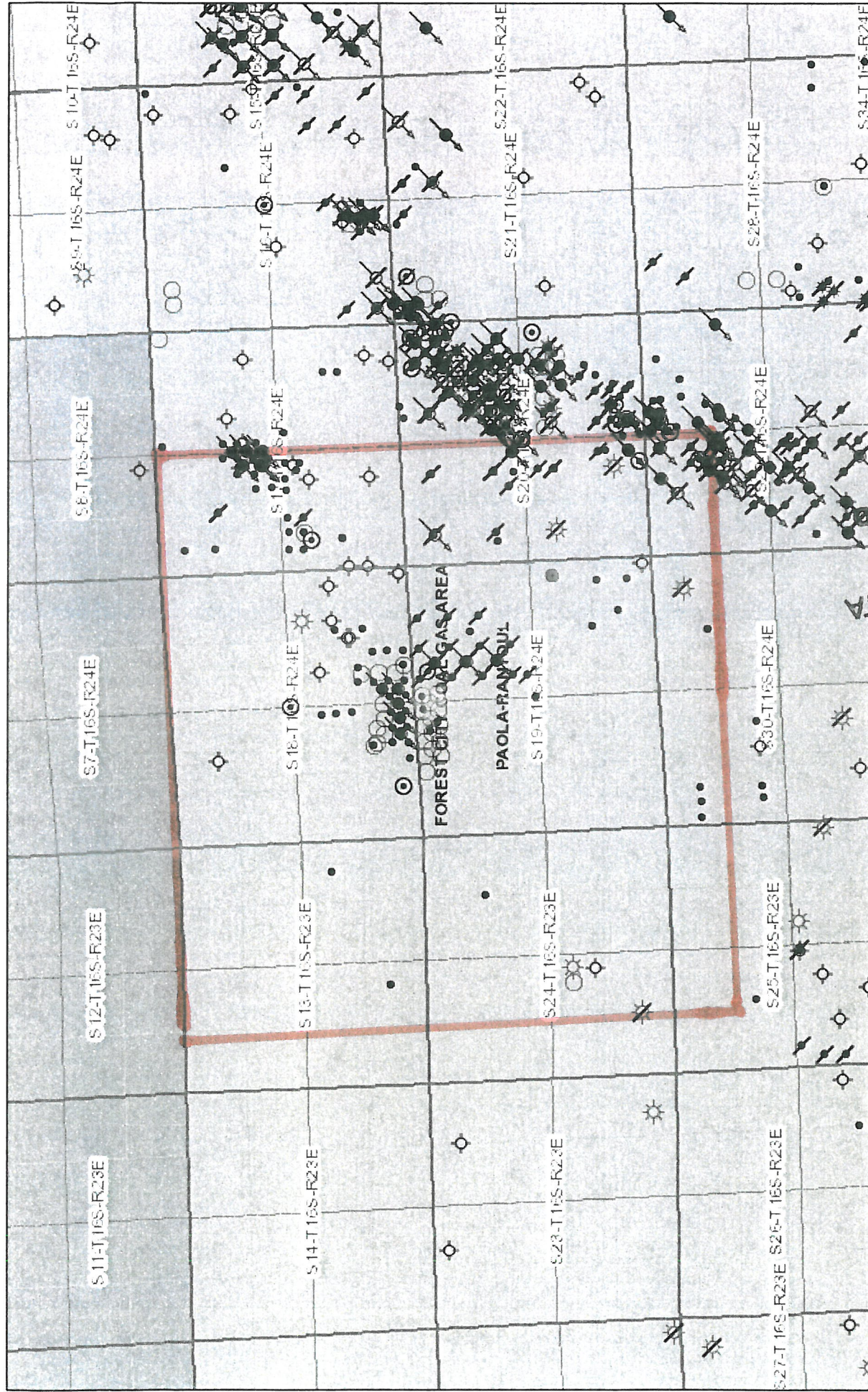

RECEIVED
MAY 11 2015
KCC WICHITA

March 23, 2015

J.W.M. Everhart

Sources: Esri, HERE, DeLorme, TomTom, Intermap, increment P Corp., GEBCO, USGS, FAO, NPS, NRCAN, GeoBase, IGN, Kadaster NL

Kansas Geological Survey

Well Inventory According to the KCC
 Triple T Oil, LLC
 5/5/2015
 121 wells

| Lease Name | Well No. | API Number | Year Drilled | Depth | County | Sec | Twp | Rge | Dir | Q4 | Q3 | Q2 | Q1 | Feet N-S | N-S | Feet E-W | E-W | Well Type | Well Status | Oil Lease Codes |
|------------|----------|---------------------|--------------|-------|--------|-----|-----|-----|-----|----|----|----|----|----------|-----|----------|-----|-----------|-------------|-----------------|
| ALICE KUH | B-1 | 15-121-26134-0000 | | 900 | Miami | 19 | 16 | 24 | E | | NE | NE | NW | 5091 | S | 3122 | E | OIL | PR | 118277 |
| ALICE KUH | B-2 | 15-121-26135-0000 | | 700 | Miami | 19 | 16 | 24 | E | | NW | NW | NE | 5127 | S | 2841 | E | OIL | PR | 118277 |
| Alice Kuhn | | 3 15-121-30680-0000 | 2015 | 780 | Miami | 19 | 16 | 24 | E | NE | NW | NE | NW | 5115 | S | 3500 | E | OIL | PR | |
| Alice Kuhn | | 7 15-121-30684-0000 | 2015 | 760 | Miami | 19 | 16 | 24 | E | SE | NE | NE | NW | 4785 | S | 2825 | E | OIL | DR | |
| Alice Kuhn | | 8 15-121-30685-0000 | 2015 | 780 | Miami | 19 | 16 | 24 | E | SW | NE | NE | NW | 4785 | S | 3170 | E | OIL | PR | |
| Alice Kuhn | | 9 15-121-30686-0000 | 2015 | 800 | Miami | 19 | 16 | 24 | E | SE | NW | NE | NW | 4785 | S | 3500 | E | OIL | PR | |

KCC WICHITA
 MAY 11 2015
 RECEIVED

Miami County GIS

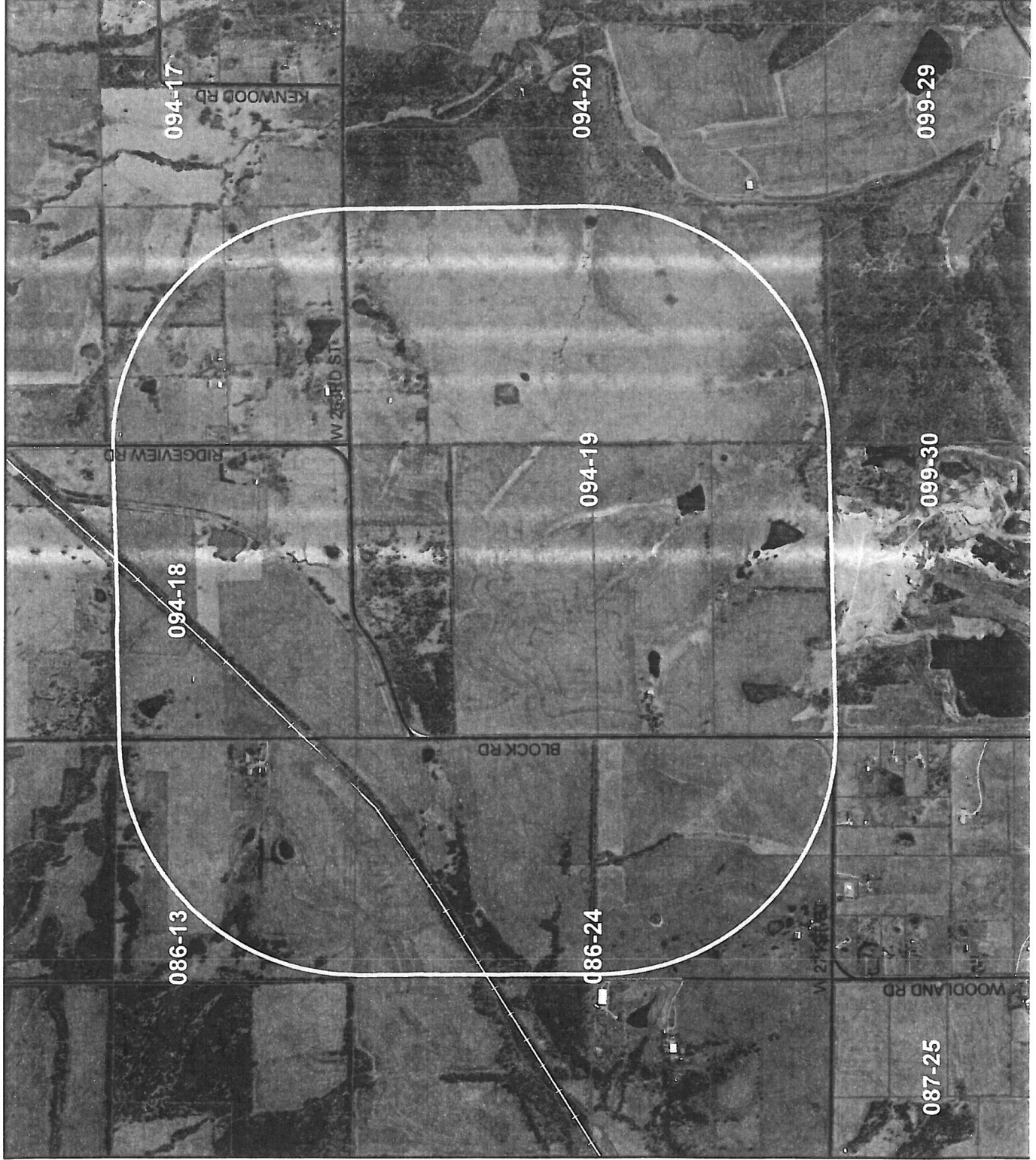

Legend



Parcels-February 2015



Lot Lines

KCC WICHITA
MAY 11 2015
RECEIVED



1 inch = 1,605 feet

Parcel Data Date:
February 2015

This property ownership map
is for tax purposes only. It is
not intended for conveyances,
nor is it a legal survey.

Drill Baby Drill, LLC

120 Shoreline Drive
Louisburg, Kansas 66053
Phone: (913) 980-8207
Fax: (913) 837-2241

May 6, 2015

UIC Dept.,

Enclosed you will find the application(s) for injection on the Alice Kuhn lease. Once a geologist is assigned I will forward the affidavit of publication.

If you should have any questions, please contact me.

Thanks!

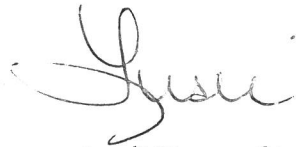

Lesli Town-Stuteville
Drill Baby Drill, LLC
lesli@dbdoil.com
(913) 980-8207

KCC WICHITA
MAY 11 2015
RECEIVED