

**BEFORE THE STATE CORPORATION COMMISSION  
OF THE STATE OF KANSAS**

IN THE MATTER OF THE APPLICATION	)	DOCKET NO. 18-CONS-3342-CEXC
OF MERIT ENERGY COMPANY, LLC,	)	
FOR AN EXCEPTION TO THE 10-YEAR	)	
TIME LIMITATION OF K.A.R. 82-3-111	)	CONSERVATION DIVISION
FOR ITS KINNEY CHESTER SAND UNIT	)	
503 WELL IN THE NORTHEAST	)	
QUARTER OF THE SOUTHWEST	)	LICENSE NO. 32446
QUARTER OF SECTION 25, TOWNSHIP	)	
34 SOUTH, RANGE 35 WEST, STEVENS	)	
COUNTY, KANSAS.	)	

---

**SUPPLEMENT TO APPLICATION**

COMES NOW, Merit Energy Company, LLC, 13727 Noel Road, Suite 1200, Dallas, Texas 75240, Applicant herein and respectfully states to the Commission as follows:

1. Applicant hereby supplements its Application by submitting the following attached document:

a. Corrected plat.

WHEREFORE, Applicant prays that an Order be entered granting an exception to the K.A.R. 82-3-111 10-year limitation for the Kinney Chester Sand Unit 503 well.

MERIT ENERGY COMPANY, LLC

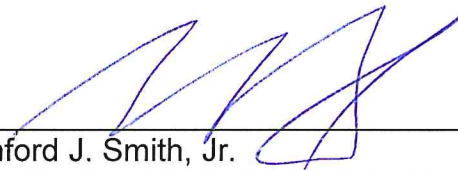
By   
Stanford J. Smith, Jr.  
MARTIN, PRINGLE, OLIVER, WALLACE  
& BAUER, L.L.P.  
100 North Broadway, Suite 500  
Wichita, KS 67202  
Telephone: (316) 265-9311  
Attorneys for the Applicant

## VERIFICATION

STATE OF KANSAS       )  
                                      ) ss:  
COUNTY OF SEDGWICK )

COMES NOW, Stanford J. Smith, Jr., of lawful age, being first duly sworn on his oath states:

That he is employed by Merit Energy Company, LLC, as its attorney and is authorized to make this verification; that he has read the above and foregoing Supplement to Application and is familiar with the contents thereof and that the statements made therein are true and correct to the best of his knowledge and belief.

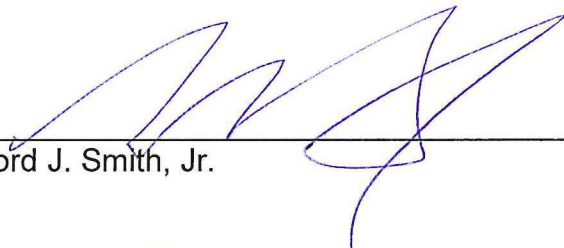
  
\_\_\_\_\_  
Stanford J. Smith, Jr.

SUBSCRIBED AND SWORN to before me this 15th day of March, 2018.

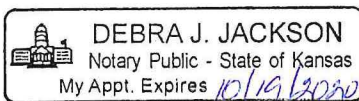

  
\_\_\_\_\_  
Notary Public

My Appointment Expires:  
10/19/2020

**CERTIFICATE OF SERVICE**

I hereby certify that a true and correct copy of the foregoing document was e-mailed on this 15th day of March, 2018, to:

Jonathan R. Myers, Esq.  
Litigation Counsel  
Kansas Corporation Commission  
266 North Main, Suite 220  
Wichita, KS 67202

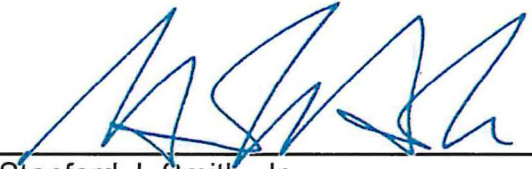

---

Stanford J. Smith, Jr.



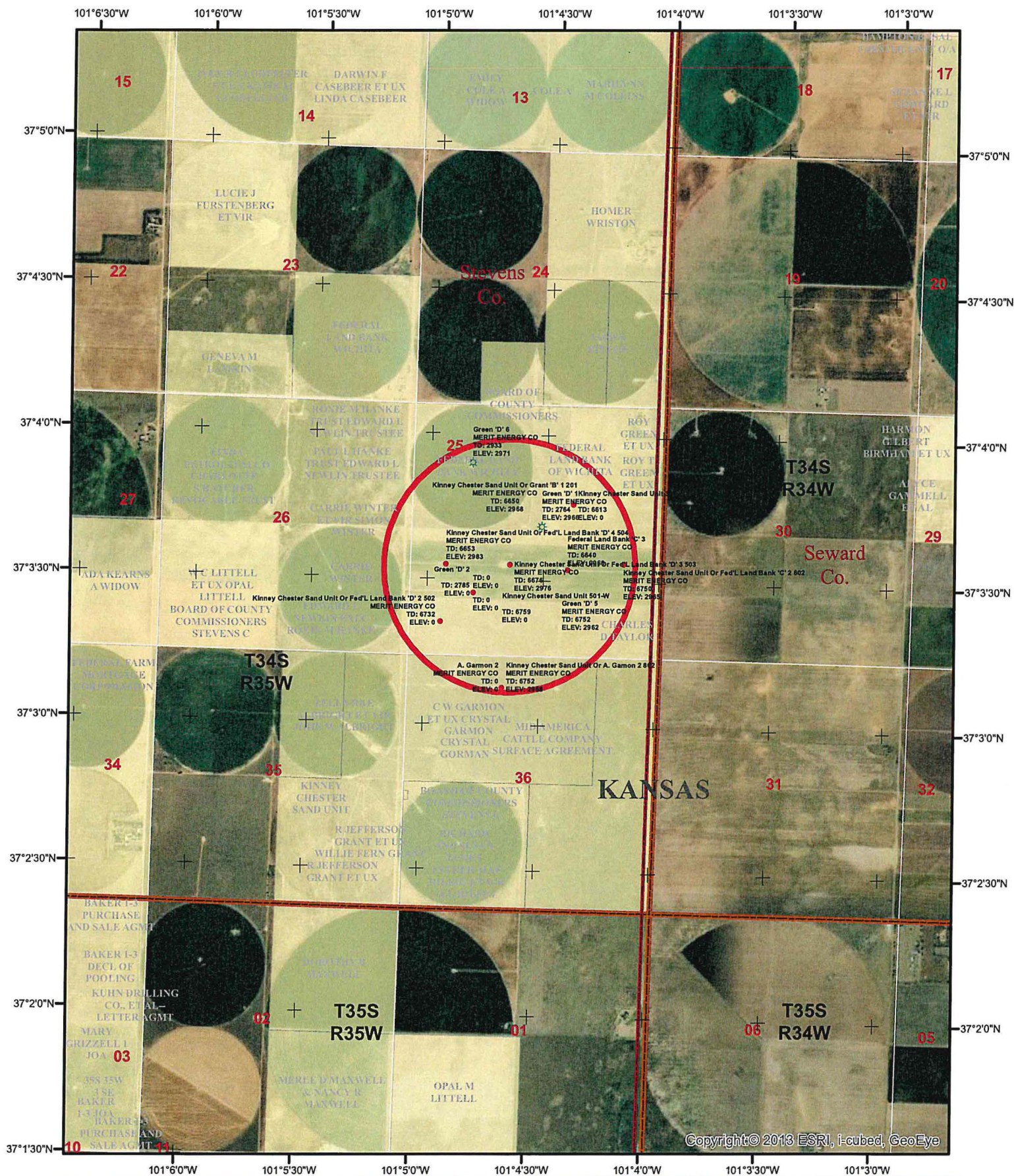

Copyright© 2013 ESRI, i-cubed, GeoEye

- D&A
- EOR: OIL
- GAS
- KCS WWCS WTR WELLS FEB 2018
- HALF MILE BFR
- World Imagery

0 0.25 0.5 1 Miles

Scale: 1:31,680

**EXHIBIT A**  
**MERIT ENERGY COMPANY**  
**KINNEY CHESTER SAND UNIT 503**  
**W/HALF MILE BUFFER**  
**STEVENS CO., KANSAS**

Map by: Richard Norzagaray  
 Date: MARCH 09, 2018  
 PROJECTION:  
 NAD 1983 StatePlane Kansas South EIC 4803