

FORM CC
BEFORE THE STATE CORPORATION COMMISSION OF THE STATE OF KANSAS

IN THE MATTER OF THE APPLICATION OF)
)
Heartland Rural Electric Cooperative, Inc)
)
for a CERTIFICATE of CONVENIENCE and AUTHORITY to transact the)
)
business of a(n) Electric Public Utility)
)
(Tel., Gas, Elec, etc.) (Common carrier or public utility))
)
in the State of Kansas.)
)
in portions of section 2, township 22 south, range 25 east, Linn County, Kansas.)

Docket No.

APPLICATION FOR CERTIFICATE

Comes on Heartland Rural Electric Cooperative, Inc.
of Girard, Kansas, and presents and shows to the Commission:

That Applicant is a(n) Corporation (Cooperative)
(Corporation, Partnership or Individual)

and as such intends to engage in the business of a(n) Electric Corporation (cooperative)
(Tel., Gas, Elec., etc.) (Corporation, Partnership or Individual)

in the State of Kansas, thereby promoting the public convenience in the following described territory in said state, to wit:
(describe by metes and bounds and attach map as part of this application).

1. The tract of land is located, beginning with the NW corner, S 1/2, NE 1/2, Section 02, T22S,R25E, thence S 1310.07' to the SW corner of the NE 1/4, Sec 02, T22S, R25E, thence 960' E along S line, thence N 1310' to N line S 1/2 NE 1/4, thence W to POB in Linn County, Kansas. *See Map Exhibit A.*
2. Heartland Rural Electric Cooperative (Heartland) certified territory is adjacent to the territory described in paragraph #1. Heartland's equipment to serve the electricity to this property is located onsite. The cost for construction will be much less for Heartland to serve this property.

That other utilities of the same classification as this Applicant now operating in or adjoining the above-described territory are:

NAME	ADDRESS
<u>Evergy Kansas Metro Inc. d/b/a Evergy Kansas Metro</u>	

That the above-described territory is now being served by Evergy Kansas Metro Inc. d/b/a Evergy Kansas Metro which said utility has filed its application requesting permission from the Commission to cease operating in said territory.

That Applicant further states:

WHEREFORE; Applicant requests that a Certificate of Convenience and Authority be issued granting the right to transact the business of a (n) Electric Public Utility
(Tel., Gas, Elec., etc.) (Common carrier or public utility)
in the above-described territory.

Heartland Rural Electric Cooperative, Inc.
Applicant

By Mark Scheibe

STATE OF KANSAS)
Crawford COUNTY,) ss.

Mark Scheibe, of lawful age, being duly sworn deposes and says that he is the CEO of the above-named, that he has read the above and foregoing application and knows the contents thereof, and that the matters and information therein stated are true.

Mark Scheibe

SUBSCRIBED AND SWORN TO before me this 14 day of March, 2025

[Signature]
Notary Public

My commission expires: 11-27-2027

Kurt Grotheer
Notary Public
State of Kansas
My Appt. Exp. 11-27-2027

Exhibit A

Transfer territory to HREC

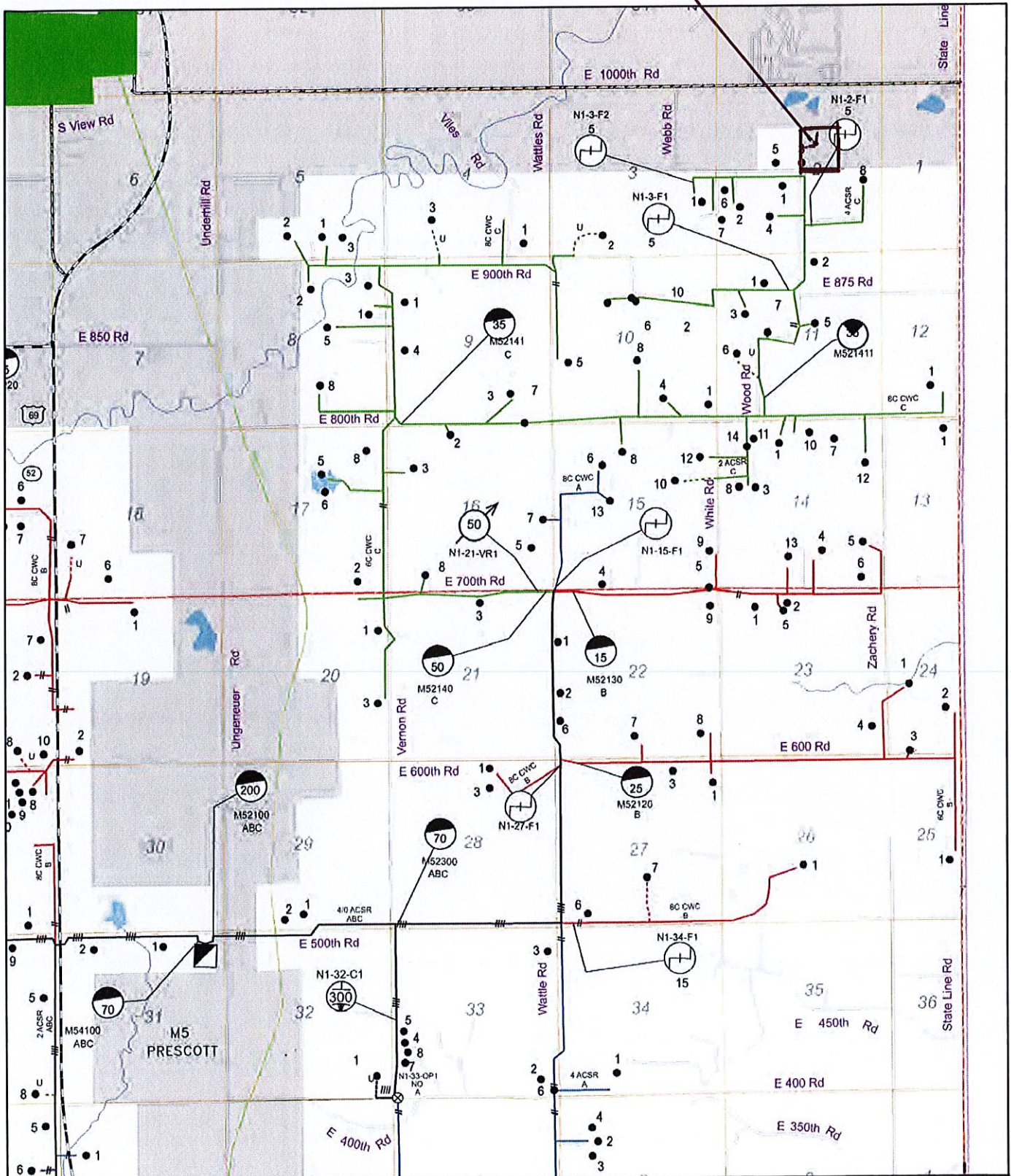

Heartland
RURAL ELECTRIC COOPERATIVE, INC.

Revision Date: 12/29/2020

Lake St. Louis, MO 63367

	A PHASE		AC PHASE
	B PHASE		BC PHASE
	C PHASE		ABC PHASE
	AB PHASE		UNK PHASE

Map Num
N1
T22S-R25E