

**THE STATE CORPORATION COMMISSION
OF THE STATE OF KANSAS**

Before Commissioners: Shari Feist Albrecht, Chair
 Jay Scott Emler
 Dwight D. Keen

In the Matter the Application of IGWT,)
Inc., for the assignment of and a location)
exemption for the Varner Farms #1 located)
990' FNL and 1500' FWL of Section 33,)
Township 25 South, Range 4 East, Butler)
County, Kansas.)

Docket No: 18-CONS-3383-CWLE

CONSERVATION DIVISION

License No: 3167

PREFILED SUPPLEMENTAL TESTIMONY OF BILL JACKSON
ON BEHALF OF IGWT, INC.

- 1 Q: Would you please state your name, position, employer, and office address?
- 2 A: My name is Bill Jackson. I am a self-employed petroleum geologist consulting with
- 3 IGWT, Inc. My business office address is 315 Main, El Dorado, Kansas.
- 4 Q: Have you previously pre-filed testimony in this docket
- 5 A: Yes.
- 6 Q: What is the purpose of the testimony you are presenting now?
- 7 A: The prehearing officer's Order of October 25, 2018, in this docket, stated that the Operator,
- 8 which is the applicant IGWT, Inc., was permitted to file supplemental testimony in this
- 9 docket by November 9, 2018. My testimony here is offered for that purpose.
- 10 Q: Have you reviewed the prefiled testimony in this docket of Mr. Jake Eastes of the
- 11 Commission staff?
- 12 A: Yes, I have reviewed Mr. Eastes' testimony.
- 13 Q: Do you have supplemental testimony in response to Mr. Eastes' testimony?

1 A: Yes. The October 28, 2018, Order specifically noted that Commission staff had questions
2 regarding this application and I can provide answers to those questions, specifically as
3 appears at page 6, line 9-13. First, I offer Jackson Supplemental Exhibit A, which depicts
4 an electric log of the Jones #4 well located in the NW/4 NW/4 of Section 33, a scout card
5 of the Varner Farms #1 well located in the NE/4 NW/4 of Section 33, and a strip log of the
6 Gray #1 well located in the N/2 NE/4 of Section 33, and further depicts a cross-section
7 lying across these three wells that shows the Jones well with Mississippi Chert, the Varner
8 well with less Chert, and the Gray well without Chert. The Chert thins from West to East
9 and therefore, as I presented in my original testimony, moving the proposed location to the
10 East will reduce the chances of a successful well.

11 Q: Was your offered Exhibit prepared by you or under your supervision?

12 A: Yes.

13 Q: Does this conclude your supplemental testimony?

14 A: Yes.

15

CERTIFICATE OF SERVICE

I, the undersigned, certify that the true copy of the attached has been served to the following parties by means of first class mail and electronic service on November 9, 2018.

Michael Duenes, Assistant General Counsel
Kansas Corporation Commission
1500 SW Arrowhead Rd.
Topeka, KS 66604
Email: m.duenes@kcc.ks.gov

Lauren Wright, Litigation Counsel
Kansas Corporation Commission
Conservation Division
266 N. Main St., Ste. 220
Wichita, KS 67202-1513
Email: l.wright@kcc.ks.gov

Benjamin Giles
346 S. Lulu St.
Wichita, KS 67211

Jonathan A. Schlatter
Morris Laing Evans Brock & Kennedy Chtd.
300 N. Mead, #200
Wichita, KS 67202
jschlatter@morrislaing.com

/s/ John G. Pike
John G. Pike

III-206

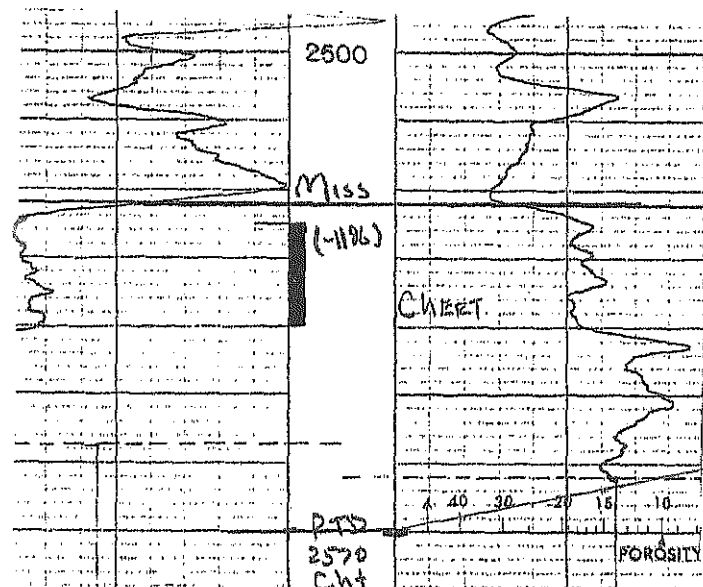

1 VARNER
Scout card

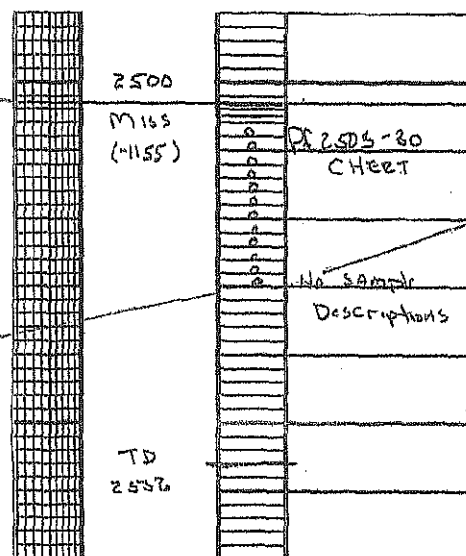

GRAY
Strip Log

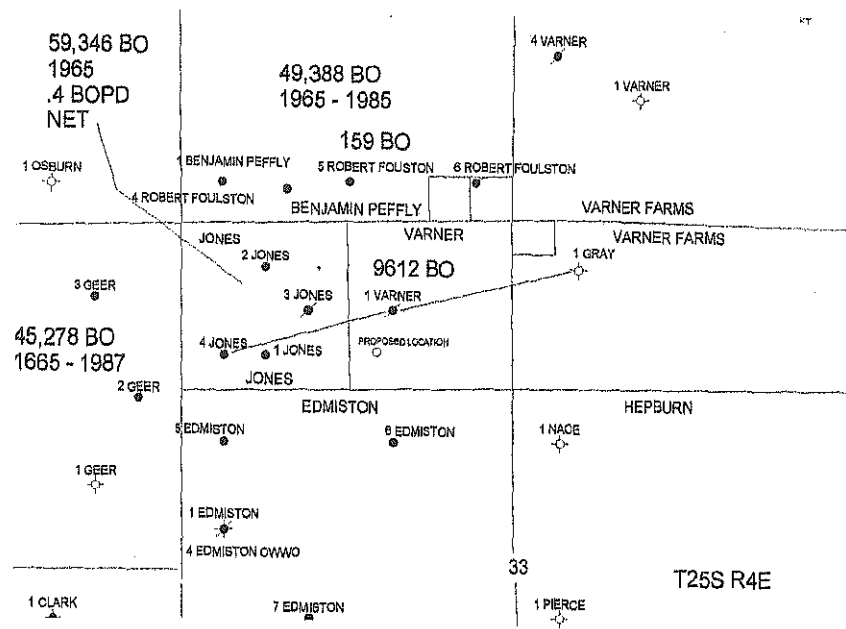
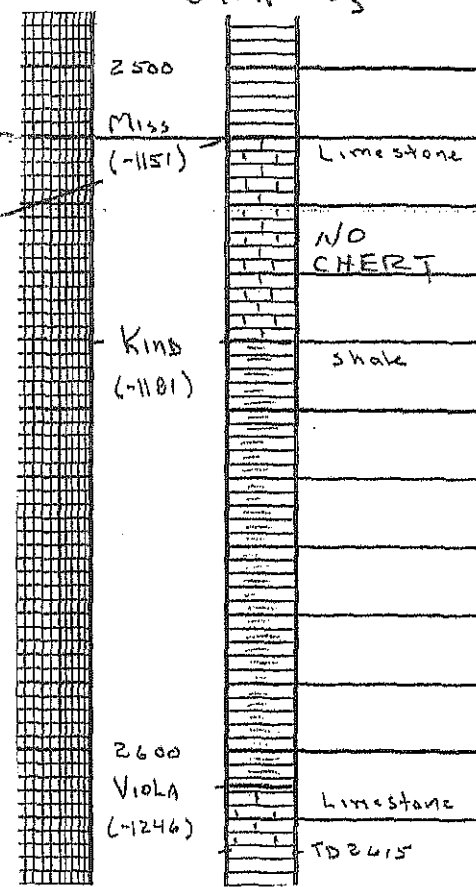

**Jackson Supplemental
Exhibit A**