

KANSAS CORPORATION COMMISSION
OIL & GAS CONSERVATION DIVISION
APPLICATION FOR INJECTION WELL

20230724091750
Filed Date: 07/24/2023
State Corporation Commission
Form U-1
August 2020
Form must be Signed
All blanks must be Filled

Disposal ☐

Enhanced Recovery: ☒ Repressuring

☐ Waterflood

☐ Tertiary

Date: April 3, 2023

Operator License Number: 35610 Exp. 08/30/23

Operator: Z & L Oil, LLC

Address: P.O. Box 318

Longton, KS 67352

Contact Person: Zach Milligan

Phone: 785-341-2983

Email: tdotoil@yahoo.com

Permit Number: E-34,350

API Number: 15-049-22595-00-00

Well Location

Sec. 18 Twp. 31 S. R. 10 ☒ E ☐ W

4826 feet from ☒ S / ☐ N Line of Section

4638 feet from ☒ E / ☐ W Line of Section

GPS Location: Lat: 37.35858, Long: -96.36116
(e.g. xxx.xxxxx) (e.g. -xxx.xxxxx)

Datum: ☐ NAD27 ☒ NAD83 ☐ WGS84

Lease Description: NW 1/4 Sec 18-31S-10E less South of Railroad

Lease Name: Pfhrem Well Number: #3A

Field Name: Walker

County: Elk

Deepest Usable Water

Formation: Douglas Group

Depth to Bottom of Formation: 400'

Received
KANSAS CORPORATION COMMISSION

Check One: ☒ Old Well Being Converted ☐ Newly Drilled Well ☐ Well to be Drilled

Surface Elevation: 1211 feet Well Total Depth: 2673 feet Plug Back Depth: 2619 feet

Datum of top of injection formation: feet (reference mean sea level)

Injection Formation Description:

Name	top / bottom	perf / open hole	depth
Mississippi	/	perf	at 2253 to 2287 feet
	/		at to feet

List of Wells/Facilities Supplying Produced Saltwater or Other Fluids Approved by the Conservation Division:

(attach additional sheets if necessary)

Lease Operator	Lease/Facility Name	Lease/Facility Description	Well ID & Spot Location
1. Z & L Oil, LLC	Pfhrem Lease	NW4 Sec 18-31S-10E	#1 NW SE NW NW
2. Z & L Oil, LLC	Pfhrem Lease	NW4 Sec 18-31S-10E	#2 NE SW NW
3.			

Producing Formation	Strata Depth	Total Dissolved Solids (if available)
1. Mississippi	2255 to 2285 feet	Applicant mg/l
2. Mississippi	2256 to 2284 feet	Paid mg/l
3.	to feet	\$200.00 mg/l

Maximum Requested Liquid Injection Rate: 1000 bbls / day; or

Maximum Requested Gas Injection Rate: scf / day. Type of Gas:

Maximum Requested Injection Pressure: 700 psig

Applicant
Paid
\$200.00
CK 2596
4/4/23
(U-1, pg 5)
Required)

Well CompletionType: ☒ Tubing & Packer ☐ Packerless ☐ Tubingless

	Conductor	Surface	Intermediate	Production	Tubing
Size		8.625"		5.50"	2.375"
Setting Depth		42'		2619'	2215'
Amount of Cement		40 sacks		425 sacks	
Top of Cement		surface		surface	
Bottom of Cement		42'		2619'	

If Alternate II cementing, complete the following:

Perforations / D.V. Tool at _____ feet, cemented to _____ feet with _____ sx.

Tubing: Type 2.375" sealtite

Grade _____

Packer: Type Arrow J typeDepth 2215'

Annulus Corrosion Inhibitor: Type _____

Concentration _____

List Logs Enclosed: Gamma Ray/CCL/Radial/Cement BondReceived
KANSAS CORPORATION COMMISSION**Well Sketch**

(To sketch installation, darken the appropriate lines, indicate cement, and show depths.)

APR 04 2023

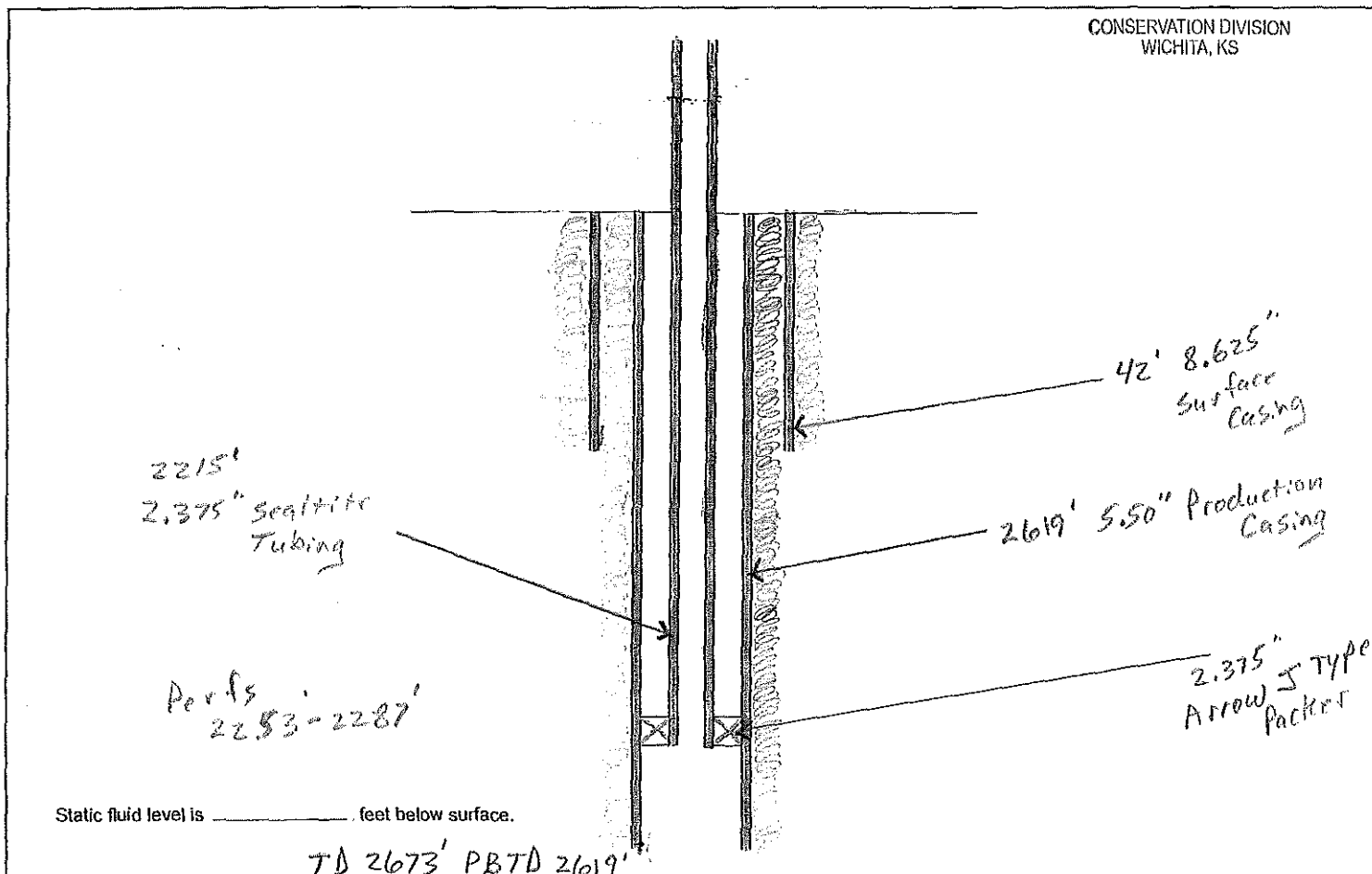
CONSERVATION DIVISION
WICHITA, KS

Plat and Certificate of Injection Well Location and Surrounding Acreages

Operator: Z & L Oil, LLC Location of Well: SE NW NW NW Sec 18-31S-10E
 Lease: Pfhrem 4826 feet from ☒ S / ☐ N Line of Section
 Well Number: #3A 4638 feet from ☒ E / ☐ W Line of Section
 County: Elk Sec. 18 Twp. 31 S. R. 10 ☒ East ☐ West

Plat

Show the following information: applicant injection well, all producing wells, inactive wells, plugged wells, and other wells within a one-half mile radius, all lease boundaries, lease operators, unleased mineral rights owners, well numbers, and producing wells producing formation tops.

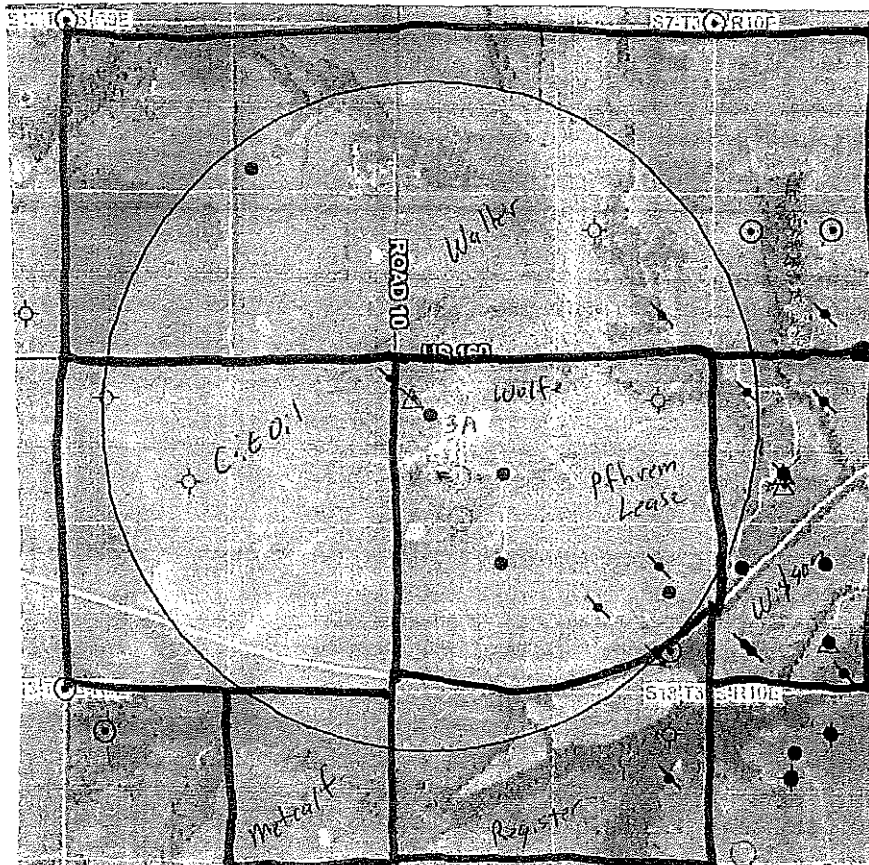

Received
KANSAS CORPORATION COMMISSION

APR 04 2023

CONSERVATION DIVISION
WICHITA, KS

applicant well

producing well

plugged injection well

D & A well

other injection well

temporary abandoned well

plugged producer

water supply well

Affidavit of Notice ServedRe: Application for: Z & L Oil, LLCWell Name: Pfhrem #3ALegal Location: SE NW NW NW Sec 18-31S-10E

Note: A copy of this affidavit must be served as a part of the application.

Name:

Address: (Attach additional sheets if necessary)

Robert A. WolfeErnest R. Register Tr.Estel Wilson LC c/o Frank WilsonC & E Oil, LLCDaryl C. MetcalfJohn and Jan Waller Rev TrP.O. Box 241 Moline, KS 673533799 Old Buck Creek Rd Longs, SC 295681907 Mistyvale Ct Richmond, TX 77406350 US 160 Grenola, KS 67346251 Road 3 Grenola, KS 673461103 Arbor Meadows Ct Derby, KS 67037Received
KANSAS CORPORATION COMMISSION

MAY 24 2023

CONSERVATION DIVISION
WICHITA, KS

I certify that the statements and information contained in this application are true and correct to the best of my knowledge, and that a true and correct copy of this application was delivered or mailed to all required persons, and that such persons are identified on Page 5 of this application.



[Signature]
Applicant or Duly Authorized Agent

Subscribed and sworn before me on: April 13, 2023

Reda Talbott
Notary Public

My Commission Expires: February 5, 2025

Protests may be filed by any party having a valid interest in the application. Petitions for protests shall be in writing and shall clearly identify the name and address of the protester and the title of the application. The petition shall include a clear and concise statement of the direct and substantial interest of the protester in the proceeding, including specific allegations as to the manner in which the grant of the application will cause waste, violate correlative rights, or pollute the water resources of the state of Kansas. Protesters shall serve the protest upon the applicant by mail or personal service at the same time or before the protester files the protest with the Conservation Division. Protests must be filed within 30 days of the publication notice of the application.

E-34, 350-3-Cox - Legal ✓

Mail to: KCC - Conservation Division, 266 N Main St, Ste 220, Wichita, Kansas 67202-1513