

**BEFORE THE STATE CORPORATION COMMISSION
OF THE STATE OF KANSAS**

In the matter of the Application of Own Resources Operating LLC for an exception to the 10-year time limitation of K.A.R. 82-3-111 for its Jensen 13-16 well located in the SW/4 of Section 16, Township 3 South, Range 40 West, Cheyenne County, Kansas.) Docket No.: 24-CONS-3289-CEXC)
) CONSERVATION DIVISION)
) License No.: 35653)

SUPPLEMENT TO APPLICATION

Attached is the Certificate of Service, Exhibit A and Platt Map that was not included in the initial application dated 04/09/2024.



Sandy Madsen



Date

CERTIFICATE OF SERVICE

I hereby certify on this 27th day of March, 2024, true and correct copies of the above and foregoing Application and the Notice of Application were served by depositing copies of the same in the United States Mail, postage prepaid, and properly addressed to the landowner/ s set forth in paragraph 12 of said Application, each party set forth in Exhibit "A" attached to said Application filed by Applicant, and the original to the Kansas Corporation Commission.



Sandy Madsen

Exhibit A

Operators

Own Resources Operating LLC PO Box 250 Wray CO 80758 970-332-3585

Surface/Mineral Owners

Parcel ID	Surface Owner/ Mineral Owner	Address	City State Zip	Twn Rng	Sec	Qtr
121651600000001000	Michael R Bahnmaier	13015 Pine Dr	Rapid City SD 57702	3 South 40 West	16	E2
121651600000003000	Jeffrey E & Sharon K Olofson	1650 Road 13	St Francis KS 67756	3 South 40 West	16	Parcel
121651600000005000	Gavin A & Bailey M Cooper	1610 Road 13	St Francis KS 67756	3 South 40 West	16	S2SW
121652100000003000	Kevin N & Angela D Berens	PO Box 525	Colby KS 67701	3 South 40 West	21	NW
121642000000001000	Cynthia K Neitzel	PO Box 224	St Francis KS 67756	3 South 40 West	20	N2
121641700000001000	Larry & Carolyn Schultz	PO Box 773	St Francis KS 67756	3 South 40 West	17	ALL

🔍 Zoom to

WELL - Jensen 13-16 15-023-20893

KGS Well Record: [View Record](#)
API: 15-023-20893
Lease: Jensen
Well: 13-16
Well Type: GAS
Status: Approved for Plugging - CP-1 Received
Original Operator: Petroleum Development Corp.
Current Operator: Own Resources Operating LLC
Field Name: Cherry Creek Niobrara Gas Area
Location: T3S R40W Sec 16, NW NW SW
Footages: 2310 North, 330 East from SW corner
Latitude, Longitude (NAD27): 39.792084, -101.822424
Well Location Source: FOOTAGES
County: Cheyenne
Permit Date: 12/26/2007
Spud Date: 02/26/2008
Completion Date: 03/11/2008
Plug Date:
Total Depth: 1330
Elevation: 3309 KB
Surface Elevation (LiDAR): 3299 ft
Producing Formation: Niobrara
Well KID: 1037555625

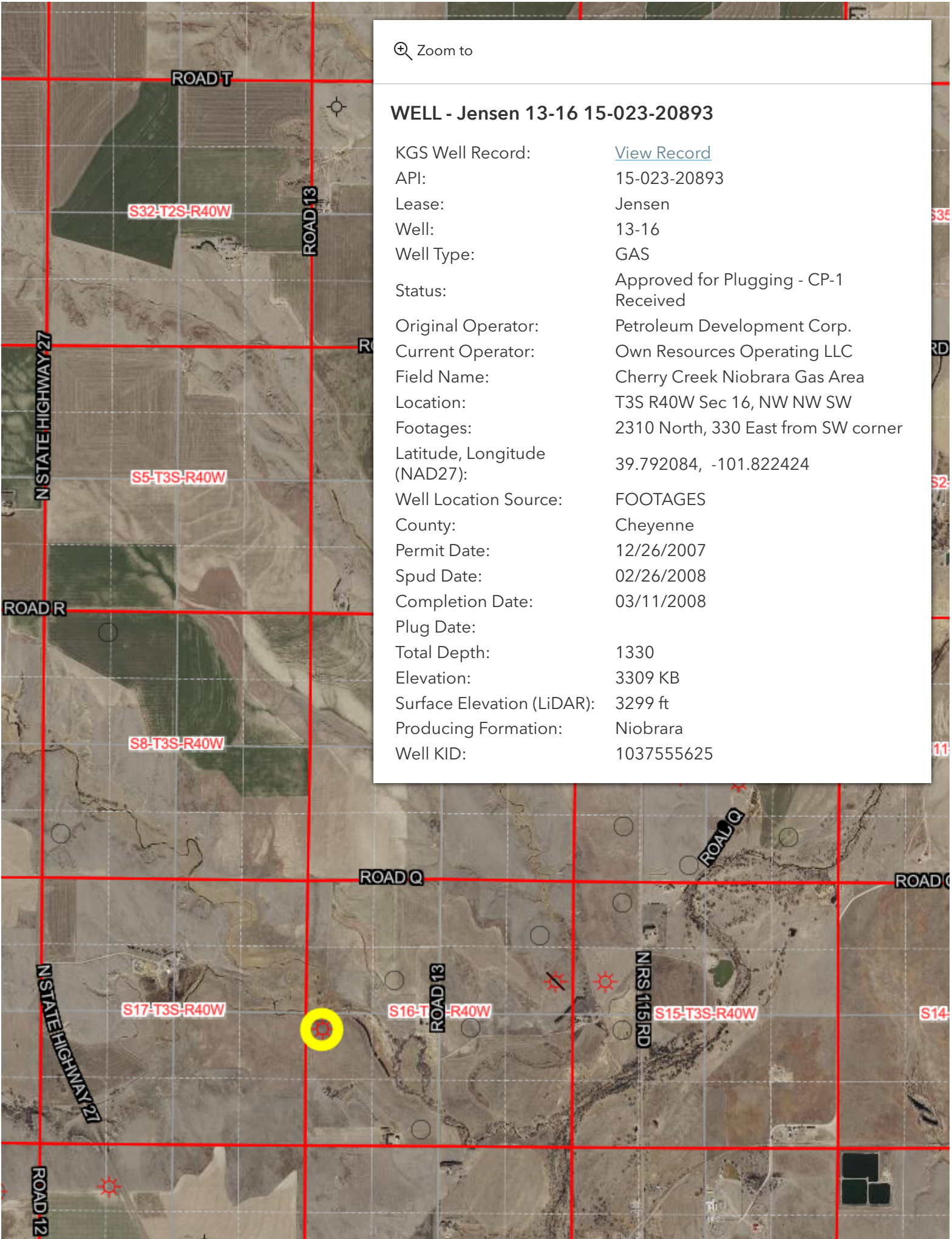

Ruler

Line Path Polygon Circle 3D path 3D polygon

Measure the circumference or area of a circle on the ground

Radius: 0.52 Miles

Area: 0.84 Square Miles

Circumference: 3.25 Miles

Mouse Navigation

Save Clear



Jensen 16-15

13