

FORM CC

BEFORE THE STATE CORPORATION COMMISSION OF THE STATE OF KANSAS

IN THE MATTER OF THE APPLICATION OF

The Caney Valley Electric Cooperative Association, Inc.

for a CERTIFICATE of CONVENIENCE and AUTHORITY to transact the

business of a(n) Electric public utility

(Tel., Gas, Elec, etc.)

(Common carrier or public utility)

in the State of Kansas.

JUN 10 2013

by
State Corporation Commission
of Kansas
Docket No.

13-CYVE-773-COC

APPLICATION FOR CERTIFICATE

Comes on The Caney Valley Electric Cooperative Association, Inc.

of Cedar Vale, Kansas, and presents and shows to the Commission:

That Applicant is a(n) Corporation

(Corporation, Partnership or Individual)

and as such intends to engage in the business of a(n) electric public utility
(Tel., Gas, Elec., etc.)

corporation

(Corporation, Partnership or Individual)

in the State of Kansas, thereby promoting the public convenience in the following described territory in said state, to wit:
(describe by metes and bounds and attach map as part of this application).

The SE1/4, NE 1/4, Section 4, T. 31S, R. 10E, Elk County, KS

That other utilities of the same classification as this Applicant now operating in or adjoining the above-described territory are:

NAME

ADDRESS

Westar Energy, 1101 E Main, Independence, KS 67301 620-332-2625

That the above-described territory is now being served by Westar Energy
which said utility has filed its application requesting permission from the Commission to cease operating in said territory.

That Applicant further states:

WHEREFORE; Applicant requests that a Certificate of Convenience and Authority be issued granting the right to
transact the business of a (n) electric public utility
(Tel., Gas, Elec., etc.) (Common carrier or public utility)
in the above-described territory.

The Caney Valley Electric
Cooperative Association, Inc.
Applicant

By Allen A. Zadorozny
Allen A. Zadorozny, Manager

STATE OF KANSAS)
Chautauque COUNTY,) ss.

Allen A. Zadorozny, of lawful age, being duly sworn deposes and
says that he is the Manager of the above-named, that he has read the above and
foregoing application and knows the contents thereof, and that the matters and information therein stated are true.

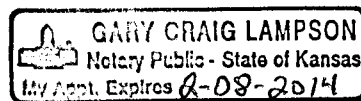

Gary Craig Lampson

SUBSCRIBED AND SWORN TO before me this 7 day of June, 2013

Gary Craig Lampson Chautauque KS
Notary Public County

My commission expires: 2-08-2014

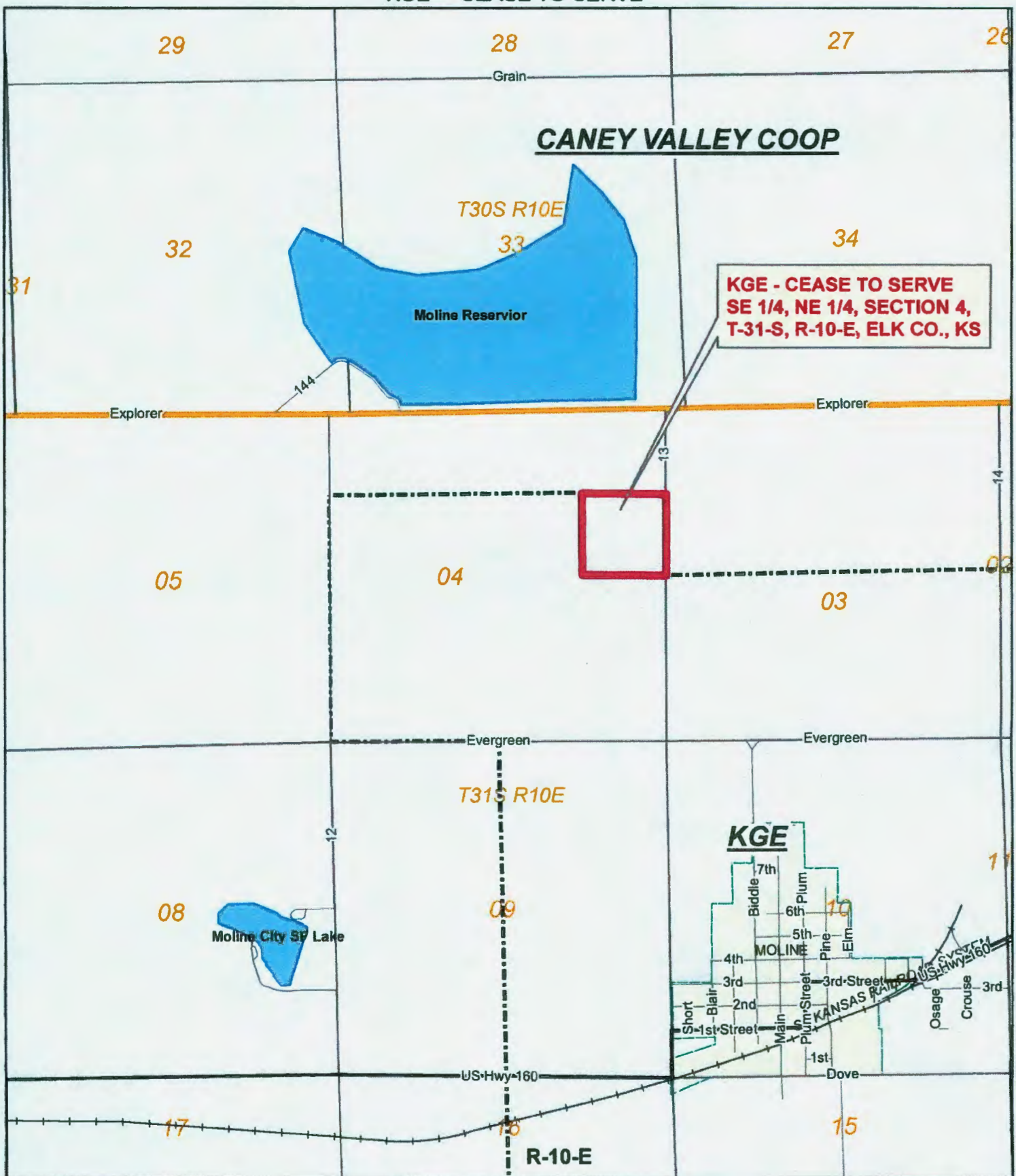

Title KGE - Proposed Cease to Serve; Elk County, KS

Name Todd N. WR # XXXXXX Crew HQ XXXXX

Date 6/4/2013 Scale N/A Page 1

Proposed Application Number Title

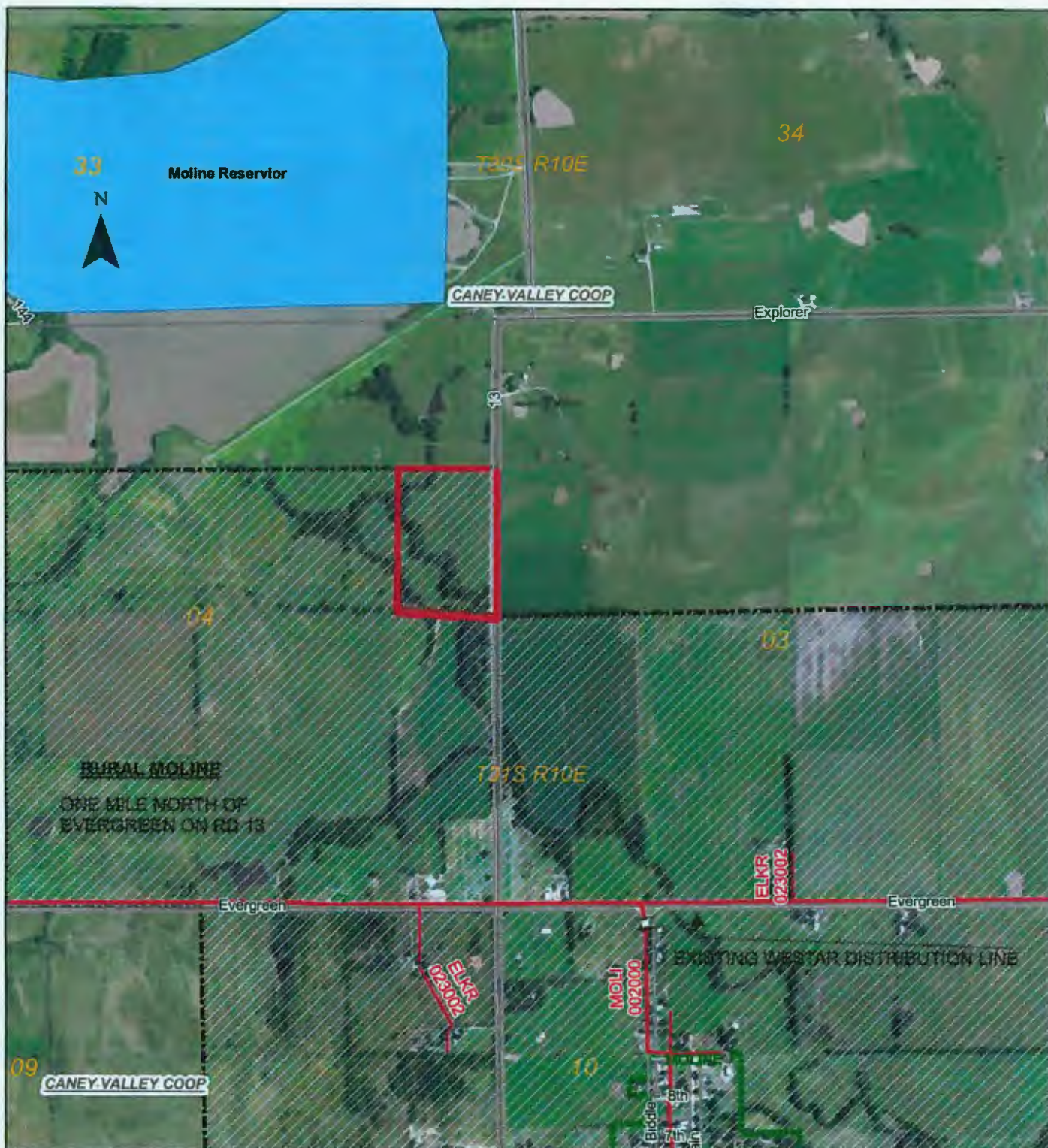

DISCLAIMER AND COPYRIGHT NOTICE

The information contained on this drawing/map is used to locate, identify and/or inventory Westar Energy, Inc. electrical facilities located on parcels of land in the Westar Energy, Inc. service area. It is intended for reference purposes only and is NOT to be construed or used as a "legal description." Map information is believed to be accurate but accuracy is not guaranteed. This information should not be relied upon as a substitute for an actual field survey. This drawing/map is not to be used as a substitute for using the Kansas ONE-CALL system for purposes of digging and excavation. You must call Kansas ONE-CALL (1-800-DIG-SAFE) to notify operators of underground facilities of proposed excavation or digging to request that member companies mark their underground facilities before they dig. In no event will Westar Energy, Inc. be liable for any damages, including loss of data, lost profits, business interruption, loss of business information or other pecuniary loss that might arise from the inaccuracy, use or misuse of this map or the information it contains. You are prohibited from reproducing or distributing this drawing/map or any portion of it without written permission of Westar Energy, Inc. © Westar Energy, Inc. All rights reserved.

Exst New

— ∅ —
— ∅ —
— ∅ —
— ∅ —
Line Direction

**Think
Safety**



Title **Title**

By **Name**

WR # **000000**

Crew HQ **0000**

Date **6/4/2013**

Scale **1 inch = 1175 feet**

Sheet **Page 1**

Sub/Ckt **AAAA 00-00**

Upstream Device **X000X12345**

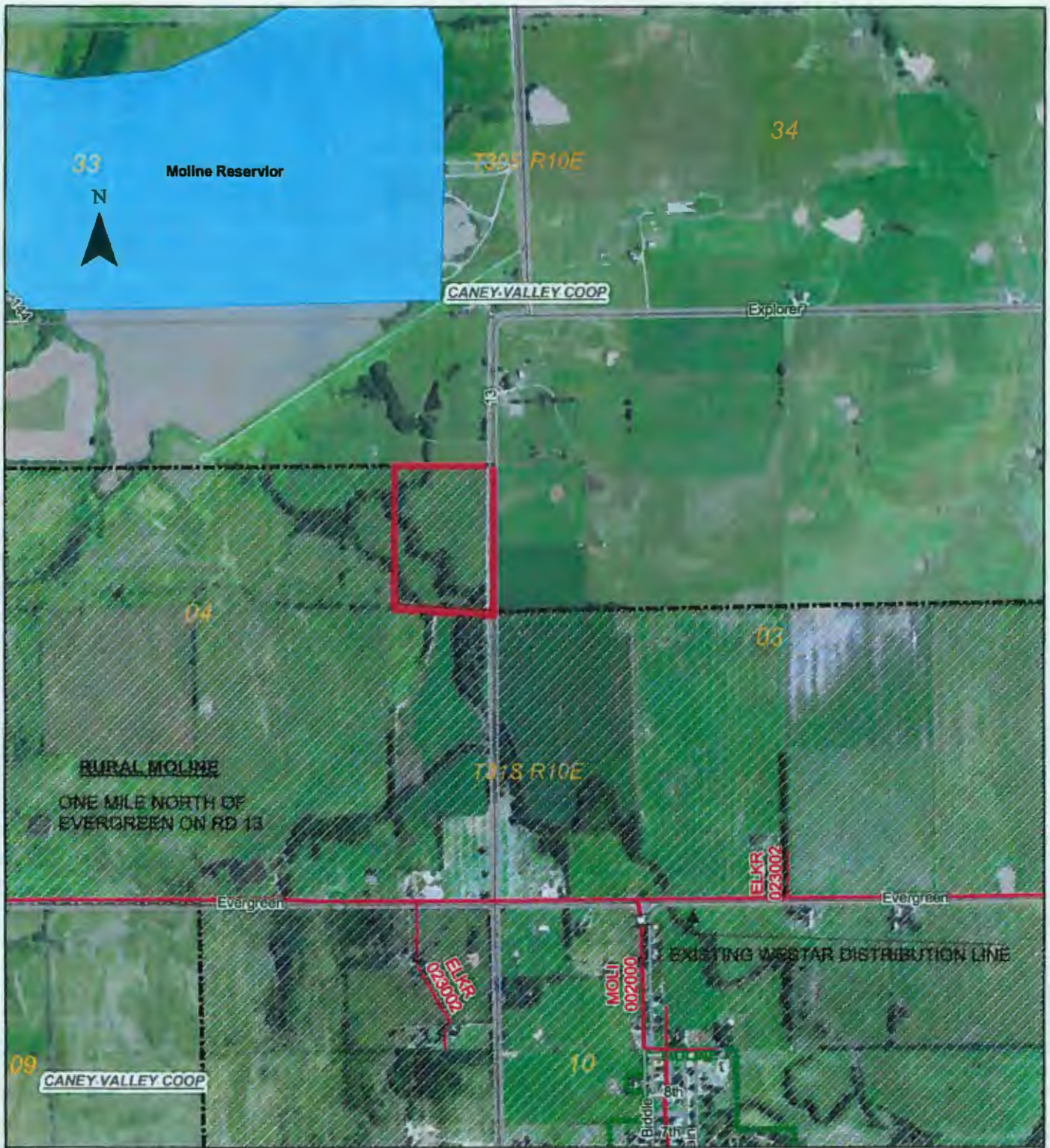

DISCLAIMER AND COPYRIGHT NOTICE

The information contained on this drawing/map is used to locate, identify and/or inventory Westar Energy, Inc. electrical facilities located on parcels of land in the Westar Energy, Inc. service area. It is intended for reference purposes only and is NOT to be construed or used as a "legal description." Map information is believed to be accurate but accuracy is not guaranteed. This information should not be relied upon as a substitute for an actual field survey. This drawing/map is not to be used as a substitute for using the Kansas ONE-CALL system for purposes of digging and excavation. You must call Kansas ONE-CALL, (1-800-DIG-SAFE) to notify operators of underground facilities of proposed excavation or digging to request that member companies mark their underground facilities before they dig! In no event will Westar Energy, Inc. be liable for any damages, including loss of data, lost profits, business interruption, loss of business information or other pecuniary loss that might arise from the inaccuracy, use or misuse of this map or the information it contains. You are prohibited from reproducing or distributing this drawing/map or any portion of it without written permission of Westar Energy, Inc. © Westar Energy, Inc. All rights reserved.

Exist	New
— ∅ —	— ∅ —
— ∅ —	— ∅ —
— ∅ —	— ∅ —
Line Direction	

**Think
Safety**



Title Title		
By Name	WR # 000000	Crew HQ 0000
Date 6/4/2013	Scale 1 inch = 1175 feet	Sheet Page 1
Sub/Ckt AAAA 00-00	Upstream Device X000X12345	

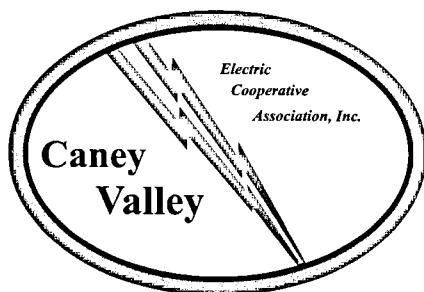

THE CANEY VALLEY ELECTRIC COOPERATIVE ASSOCIATION, INC.

401 Lawrence, PO Box 308, Cedar Vale, Kansas 67024-0308
620/758-2262 * Fax 620/758-2926

June 6, 2013

Kansas Corporation Commission
Director, Utilities Division
1500 SW Arrowhead Rd
Topeka, KS 66604-4027

Dear Sirs:

Please find enclosed an Application for Certificate to serve the SE 1/4, NE 1/4, of Section 4, Township 31S, Range 10E, in Elk County, Kansas.

Westar Energy has verbally agreed to allow us access in this area, and is submitting an Application to Cease Operation in this area.

We hereby respectfully request your consideration in this matter. If you have any questions, feel free to call me at the number listed above.

Sincerely,

Craig Lampson
Line Superintendent

CL:kc

Encs.

Cc: Westar Energy, 1101 E. Main, Independence, KS 67301

KANSAS CORPORATION COMMISSION

JUN 10 2013

UTILITIES DIVISION