

3. That simultaneously herewith, Lyon-Coffey Electric Coop, has filed an application for a Certificate of
(corporation, partnership, individual)
Convenience and Authority to serve the above-described territory.

4. That applicant further states:

WHEREFORE, Applicant requests permission to cease operating as a(n) Electric Utility
(Tel., Gas, Elec., etc.)
Public Utility in the above-described territory upon completion of the transfer of its physical property therein.
(Common carrier or public utility)

Heartland Rural Electric Cooperative, Inc.
Applicant

By Mark Scheibe

STATE OF KANSAS)
Crawford) ss.
COUNTY,)

Mark Scheibe, of lawful age, being duly sworn deposes and
says that he is the CEO of the above-named, that he has read the above and
foregoing application and knows the contents thereof, and that the matters and information therein stated are true.

Mark Scheibe

SUBSCRIBED AND SWORN to before me this 11th day of April, 2019

Paul K Norris
Notary Public.

My Commission Expires 2/10/2022

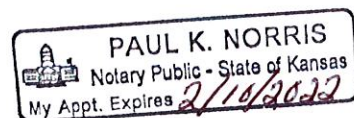
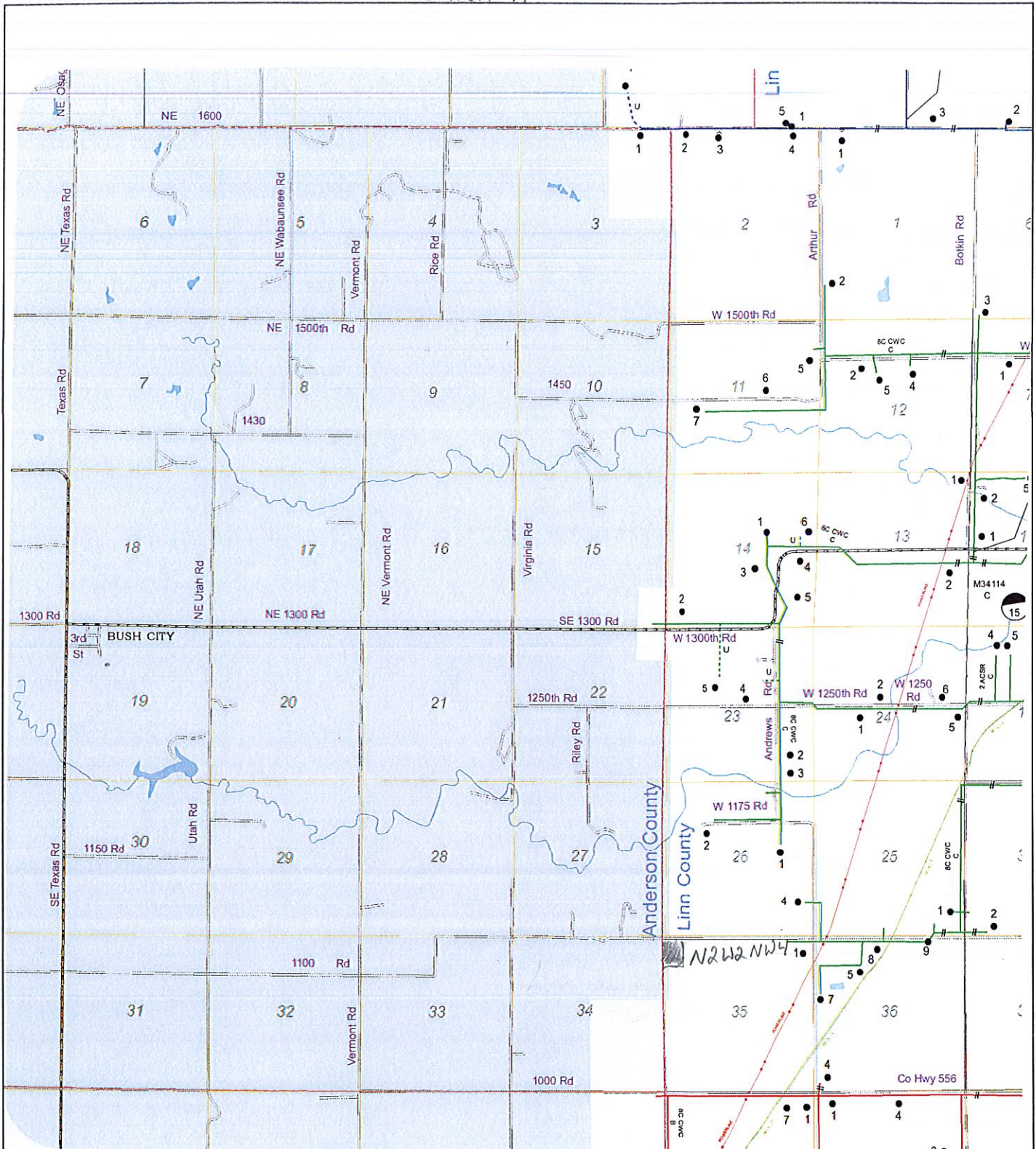

Exhibit A



Revision Date: 1/4/2017



Lake St. Louis, MO 63367

- A PHASE
- B PHASE
- C PHASE
- AB PHASE
- AC PHASE
- BC PHASE
- ABC PHASE

Map Num

O5

T21S-R21E