

**BEFORE THE STATE CORPORATION COMMISSION
OF THE STATE OF KANSAS**

In the matter of the Application of Own) Docket No.: 23-CONS-3287-CEXC
Resources Operating LLC for an exception to)
the 10-year time limitation of K.A.R. 82-3-) CONSERVATION DIVISION
111 for its Stuart 21-10 well located in the)
NW/4 of Section 10, Township 3 South,) License No.: 35653
Range 40 West, Cheyenne County, Kansas.)

SUPPLEMENT TO APPLICATION

Attached is the Certificate of Service, Exhibit A and Platt Map that was not included in the initial application dated 04/09/2024.

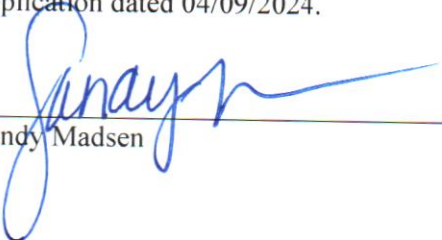

Sandy Madsen

04/09/2024

Date

CERTIFICATE OF SERVICE

I hereby certify on this 27th day of March, 2024, true and correct copies of the above and foregoing Application and the Notice of Application were served by depositing copies of the same in the United States Mail, postage prepaid, and properly addressed to the landowner/ s set forth in paragraph 12 of said Application, each party set forth in Exhibit "A" attached to said Application filed by Applicant, and the original to the Kansas Corporation Commission.

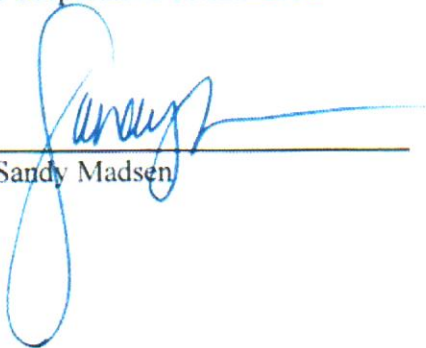

Sandy Madsen

Exhibit A

Operators

Own Resources Operating LLC PO Box 250 Wray CO 80758 970-332-3585

Surface/Mineral Owners

Parcel ID	Surface Owner/ Mineral Owner	Address	City State Zip	Twn Rng	Sec	Qtr
121621000000001000	Thomas & Lois Ann Sharp	1480 Road Q	St Francis KS67756	3 South 40 West	10	E2
121620900000001000	Tonya Gienger Northwest Kansas Electric Cooperative Association	PO Box 303	Bird City KS 67731	3 South 40 West	9	E2
121621000000003000	Charles & Megan Downey	PO Box 160	Bird City KS 67731	3 South 40 West	10	Parcel E2NE4,
121620400000001000	Roger Douthit Farms, Inc Grand Army of the Republic Post NR	10805 RS 115	St Francis KS67756	3 South 40 West	4	W2NE4, SE4 All minus
121620300000001000		262 Heights Trl	Kerrville TX 78028	3 South 40 West	3	Parcel
121620300000003000		335 RS 877	St Francis KS67756	3 South 40 West	3	Parcel

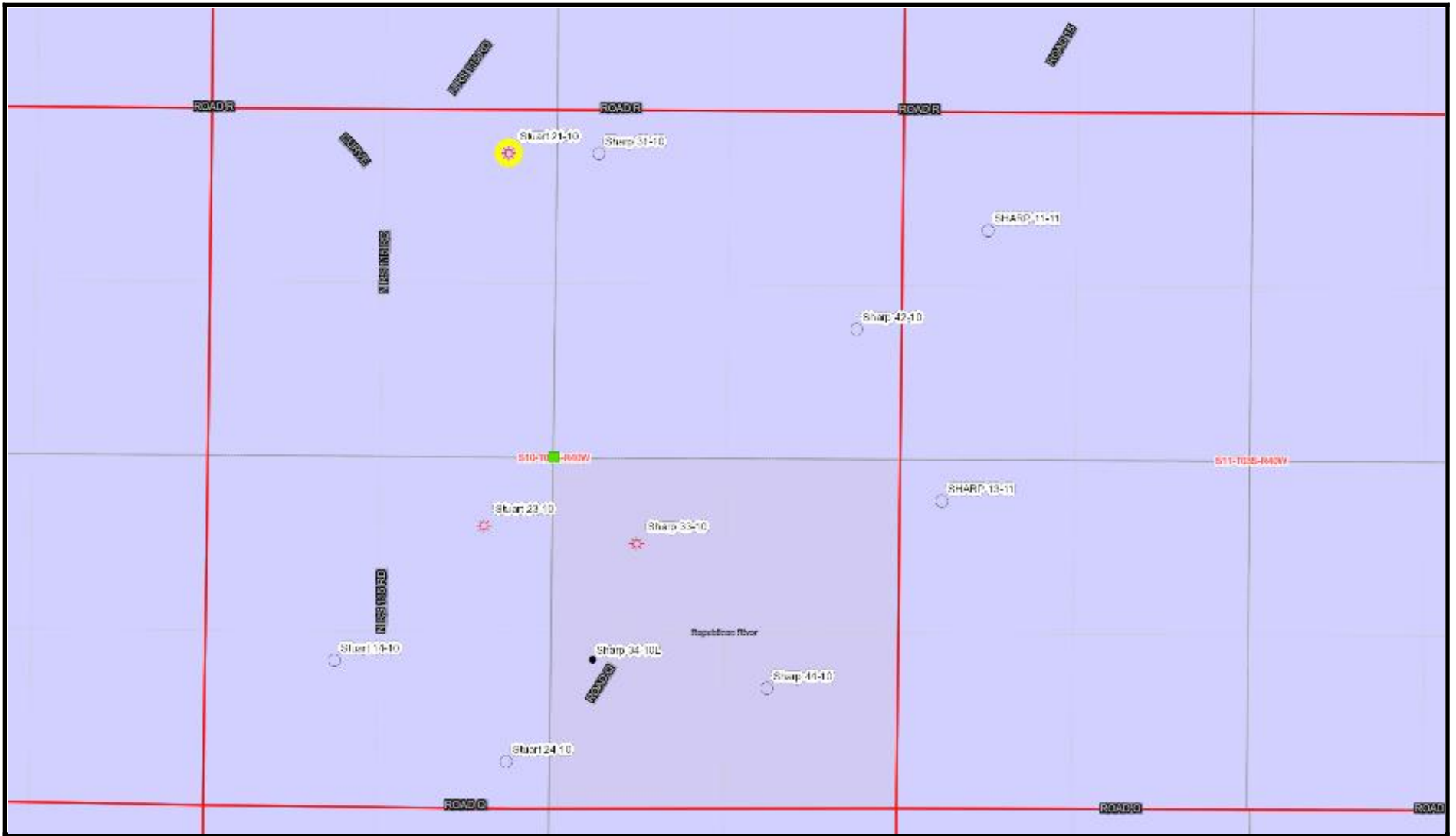

Oil and Gas Wells

- | | | | | |
|---------------------------------------|--|--------------------------------|----------------------------------|--|
| ● Coal Bed Methane | ⊗ Enhanced Oil Recovery, Plugged-Abandoned | ⊗ Injection, Plugged-Abandoned | ⊗ Oil and Gas, Plugged-Abandoned | ⊗ Other, Plugged-Abandoned |
| ● Coal Bed Methane, Plugged-Abandoned | ⊗ Gas | ○ Intent | ● Oil | ▲ Salt Water Disposal |
| ⊗ Dry and Abandoned | ⊗ Gas, Plugged-Abandoned | ○ Location | ⊗ Oil, Plugged-Abandoned | ▲ Salt Water Disposal, Plugged-Abandoned |
| ⊗ Enhanced Oil Recovery | ⊗ Injection | ⊗ Oil and Gas | ⊗ Other | |

4/9/2024

<https://maps.kgs.ku.edu/oilgas>

Zoom to

WELL - Stuart 21-10 15-023-20874

KGS Well Record: [View Record](#)
API: 15-023-20874
Lease: Stuart
Well: 21-10
Well Type: GAS
Status: Approved for Plugging - CP-1 Received
Original Operator: Petroleum Development Corp.
Current Operator: Own Resources Operating LLC
Field Name: Cherry Creek Niobrara Gas Area
Location: T3S R40W Sec 10, W2 NE NE NW
Footages: 330 South, 2260 East from NW corner
Latitude, Longitude (NAD27): 39.813613, -101.796373
Well Location Source: FOOTAGES
County: Cheyenne
Permit Date: 12/26/2007
Spud Date: 02/28/2008
Completion Date: 03/11/2008
Plug Date:
Total Depth: 1421
Elevation: 3391 KB
Surface Elevation (LiDAR): 3383 ft
Producing Formation: Niobrara
Well KID: 1037555512

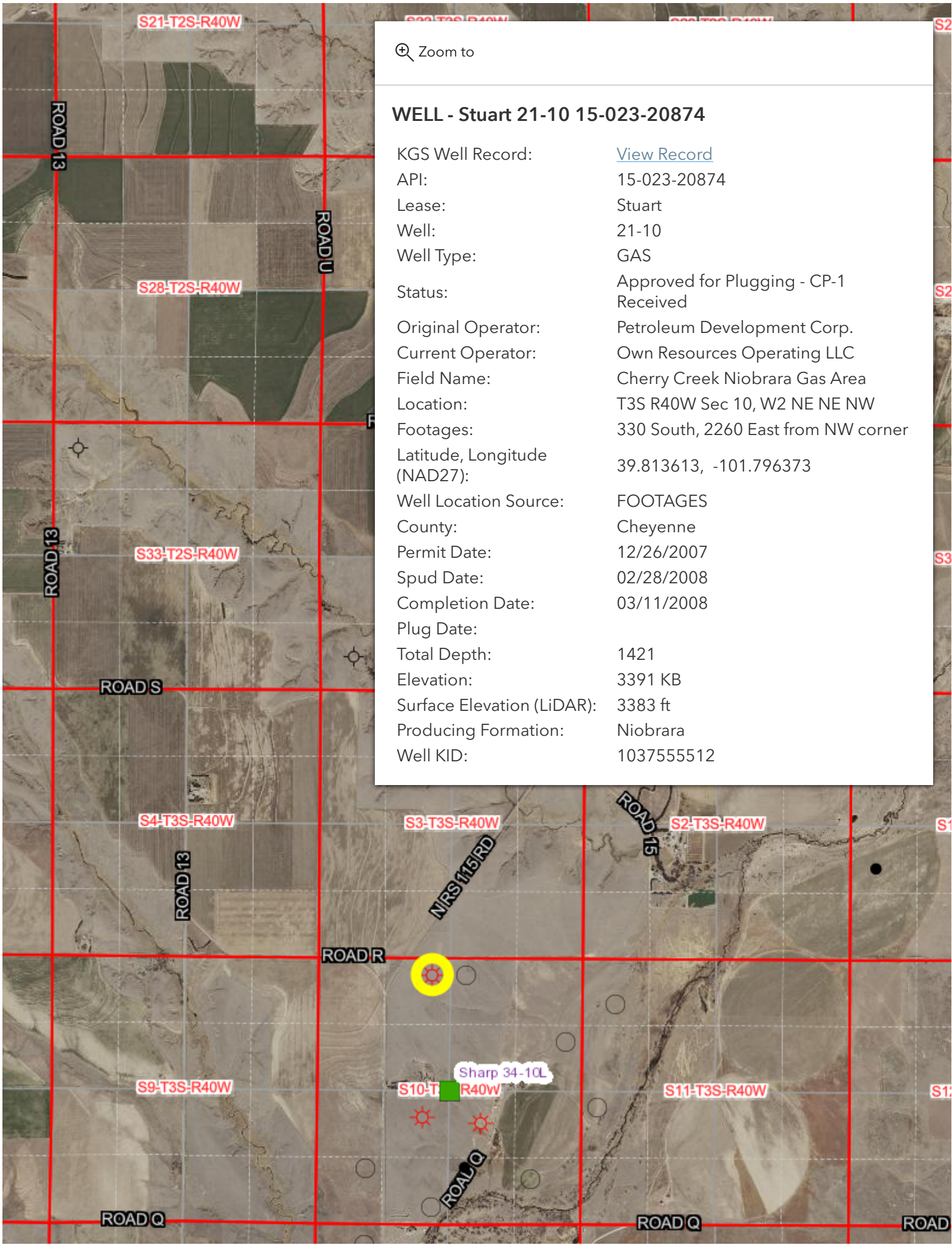

Ruler

Line Path Polygon Circle 3D path 3D polygon

Measure the circumference or area of a circle on the ground

Radius: 0.51 Miles

Area: 0.80 Square Miles

Circumference: 3.18 Miles

Mouse Navigation Save Clear



Stewart 23-10

Stuart 23-10

Sharp 23-10

Sharp 34-10L

Spring Creek Game Birds