

BEFORE THE STATE CORPORATION COMMISSION
OF THE STATE OF KANSAS

Before Commissioners:

Shari Feist Albrecht, Chair
Jay Scott Emler
Pat Apple

In the Matter of the Application of)	18-CONS- <u>3328</u> CHOR
Charles N. Griffin, for an Order)	
Authorizing the Drilling of Donna #1H as a)	CONSERVATION DIVISION
Horizontal Wellbore upon its Donna lease)	
located in Pratt County, Kansas)	License No. 33936

APPLICATION FOR HORIZONTAL WELLBORE

COMES NOW, Charles N. Griffin aka Griffin Management, LLC ("Griffin"), by and through its consultant, files this Application for Horizontal Wellbore ("Application") requesting an order pursuant to K.A.R. 82-3-103a authorizing the drilling of the Donna #1H as a horizontal wellbore in Pratt County, Kansas. In support of its Application, Griffin states as follows:

1. Griffin is a foreign limited liability company duly authorized by and in good standing with the Kansas Secretary of State's office to do business in the State of Kansas. Griffin's mailing address is PO Box 347, Pratt, Kansas, 67124-0347.
2. The Commission has issued Griffin oil and gas Operator's License No 33936, which license is in full force and effect through March 30, 2018.
3. Griffin owns and operates oil and gas leases covering the following described tracts of land located in Pratt County, Kansas, to-wit:

All of Section Eight (29), Township Twenty-Nine (29) South, Range Fifteen (15) West of the 6th P.M.,

(the 'Subject Land'). The oil and gas leases covering the Subject Land will be unitized by Griffin for the production of oil and gas prior to the drilling of the subject horizontal wellbore.

4. Griffin proposes to drill a horizontal wellbore on the Subject Land to be known as the Donna #1H well. The target producing formation for that well is the Viola Formation ("Unitized Formation").

5. Griffin intends to spud the Donna #1H well at a surface location that is 165 feet from the South Line ("FSL") and 800 feet from the West line ("FWL") of Section 29, Township 29 South, Range 15 West of the 6th P.M., Pratt County, Kansas. Griffin intends to drill vertically from the Donna #1H surface location to a determined depth, at which point drilling will begin to deviate horizontally in a Northerly direction. Griffin estimates there will be approximately 902 feet of build to deviate the drilling of the Donna #1H well in a horizontal direction. Griffin anticipates that the Donna #1H well will just enter the Unitized Formation at a location that is approximately 4,745 feet true vertical depth ("TVD"). The drilling of the Donna #1H well will continue horizontally in a Northerly direction through the Unitized Formation until it reaches its bottom-hole location estimated to be 4,733 feet TVD, 660 feet from the North Line ("FNL") and 700 feet from the West Line ("FWL") of the NW/4 of Section 29, Township 29 South, Range 15 West of the 6th P.M., Pratt County, Kansas. Griffin anticipates the Donna #1H well will be drilled to a measured total depth ("MTD") of 8,945 feet, with a TVD of 4,733 feet. A staking plat depicting the surface location and bottom-hole location of the Donna#1 is attached hereto as Exhibit A. A Directional survey plan of the Donna #1H planned wellbore is attached hereto as Exhibit B.

6. Griffin requests an order from the Commission authorizing it to drill the Subject Well as a horizontal wellbore as described above pursuant to K.A.R. 82-3-103a. Griffin requests that the Commission assign the Subject Well a production allowable consistent with the provisions of K.A.R. 82-3-1303. If Griffin is successful in drilling the Subject Well with 3937 feet MTD of completion interval, the allowable prescribed by K.A.R. 82-3-1303 would be 1254 barrels of oil per day in the event of an oil well, and 3 million thousand cubic feet of gas per day in the event of a gas well.

7. The Subject Well will be drilled, operated, and produced in compliance with the Commissioner's rules and regulations for the production of oil and gas from horizontal wells consistent with the requirements of K.A.R. 82-3-1307, Griffin will furnish a copy of a directional survey and detailed as-drilled plat map with the completion report for each of the Subject Wells. Exhibit A attached hereto is a detailed plat depicting the surface location completion interval, and estimated bottom-hole location of the Subject Well along with the boundaries of the Donna #1H unit.

8. The granting of this Application will not cause waste or violate the correlative rights of any party. The drilling of the Subject Well is necessary to produce hydrocarbon reserves from the Unitized Formation underlying the unit lands, and will therefore prevent waste and protect the correlative rights of Griffin and the mineral owners in the Donna #1H. At no point will the completion interval of the Subject Wells be drilled nearer than 660 feet from the boundary of the Donna #1H unit.

9. The Subject Well(s) will be cased and cemented to the Unitized Formation in compliance with Commission regulations, minimizing the risk of pollution in fresh and usable waters.

10. Oil and gas produced from the Subject Well will be allocated among the interest owners of the Donna #1H in accordance with the terms of the oil and gas leases which comprise the Donna #1H.

11. A list of all operators or lessees, other than Griffin, and unleased mineral owners within one-half mile of the completion interval of the Subject Well, whose names and addresses Griffin has been able to determine after reasonable search and inquiry, is attached as Exhibit C. Notice of this Application is being provided to all persons identified on Exhibit C, and will be published in the *Wichita Eagle* and the *Kiowa News*, the official newspaper for Pratt County, Kansas. A true and correct copy of the Notice of Application to be published is enclosed herewith. Each publisher's affidavit will be provided to the Commission upon Griffin's receipt from the publisher. As such, notice of this Application will be compliant with K.A.R. 82-3-135a and K.A.R. 82-3-103a(b), and be lawful and proper in all respects.

Wherefore, Griffin Management, LLC, prays that this Application for Horizontal Wellbore be adopted by the Commission and that if no written protest is received by the Commission with fifteen (15) days after Notice of the Application is published and has been duly provided to all interested parties, that the Commission administratively grant, without hearing, Griffin's request to (a) drill the Donna #1H as a horizontal wellbore completed in the Unitized Formation of the Donna #1H consistent with the provisions of this Application and Commission regulations, and (b) assign a production allowable to the horizontal well consistent with the provisions of K.A.R. 82-3-1303. In the event a timely and proper protest is filed, Griffin requests that the Commission set this Application for hearing and, upon such hearing, grant the requested order and afford such other and further relief as the Commission deems necessary and proper.

Respectfully submitted,

By 

Wayne Smith
7011 N. Robinson Ave.
Oklahoma City, OK 73116
405/842-7888
wayne.smith@tresmanagement.com
Agent and consultant for
Charles N. Griffin
Griffin Management, LLC

VERIFICATION

STATE OF OKLAHOMA)
)
COUNTY OF OKLAHOMA)

Wayne Smith, being of lawful age and being first duly sworn upon his oath,
deposes and says:

That he is the consultant for Charles N. Griffin, Griffin Resources, LLC;
he has read the above foregoing Application and is familiar with the contents and that the
statements made therein are true and correct to the best of his knowledge and belief.



Wayne M. Smith
Consultant

SUBSCRIBED AND SWORN to before me this 20 day of Feb, 2018

My appointment expires

Oct 31, 2020



Notary Public

**GRIFFIN MANAGEMENT, LLC
DONNA LEASE
W. 1/2, SECTION 29, T29S, R15W
PRATT COUNTY, KANSAS**

GRAVEL (SW. 100TH ST.) ROAD

TANK
BATTERY

Bottom Hole Location

660'FNL 700'FWL

Ground Elevation = 2022

Y = 302899 X = 1857339

Latitude 37.497513

Longitude -98.991741

Notes:

1. Set (2) wood stakes at location site.
2. All flagging Red & Yellow.
3. Overhead power available at N. & W. lines. Sec. 29.
4. Kansas One Call System, Inc. should be notified before excavation (1-800-344-7233).
5. CAUTION: Various pipelines in Sec. 29.
6. Contact landowner for best access.

29

Start of Wellbore

660'FSL 700'FWL

Ground Elevation = 2034

Y = 298952 X = 1857388

Latitude 37.486674

Longitude -98.991501

Drillsite Location

Donna #1H

165'FSL 800'FWL

Ground Elevation = 2026

Y = 298456 X = 1857494

State Plane-NAD 27-Kansas South

Latitude 37.485313

Longitude -98.991127

NAD 27

STUBBLE

GRASS
WATER-WAY

GRAVEL (SW. 110TH ST.) ROAD

ROAD
(SW. 140TH AVE.)

GRAVEL

ROAD
(SW. 130TH AVE.)

GRAVEL

SCALE 1" = 1000'

*Ingress and egress to location as shown on this plat is per usage only and may not be legally opened for public use. Contact landowner, tenant and county road department for access.

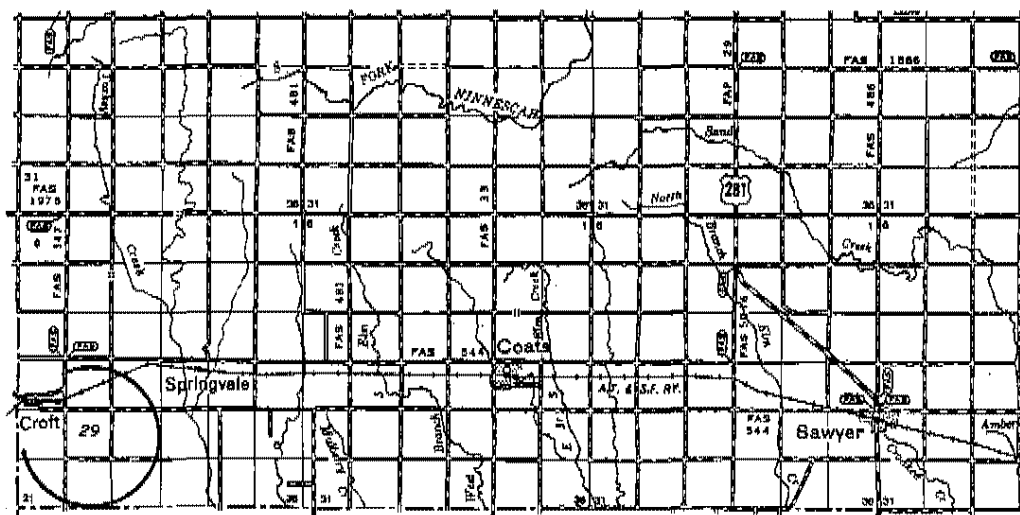

* Controlling data is based upon the best maps and photographs available to us and upon a regular section of land containing 640 acres.

* Approximate section lines were determined using the normal standards of care of oilfield surveyors practicing in the state of Kansas. The section corners, which establish the precise section lines, were not necessarily located, and the exact location of the drillsite location in the section is not guaranteed. Therefore, the operator, securing this service and accepting this plat and all other parties relying thereon agree to hold Central Kansas Oilfield Services, Inc., its officers and employees harmless from all losses, costs and expenses and hold harmless released from any liability from incidental or consequential damages.

* Elevations derived from National Geodetic Vertical Datum.

Date February 13, 2018

CENTRAL KANSAS OILFIELD SERVICES, INC. (620)792-1977

6128 11 SE
(HAYLAND)

UNITED STATES
DEPARTMENT OF THE INTERIOR
GEOLOGICAL SURVEY

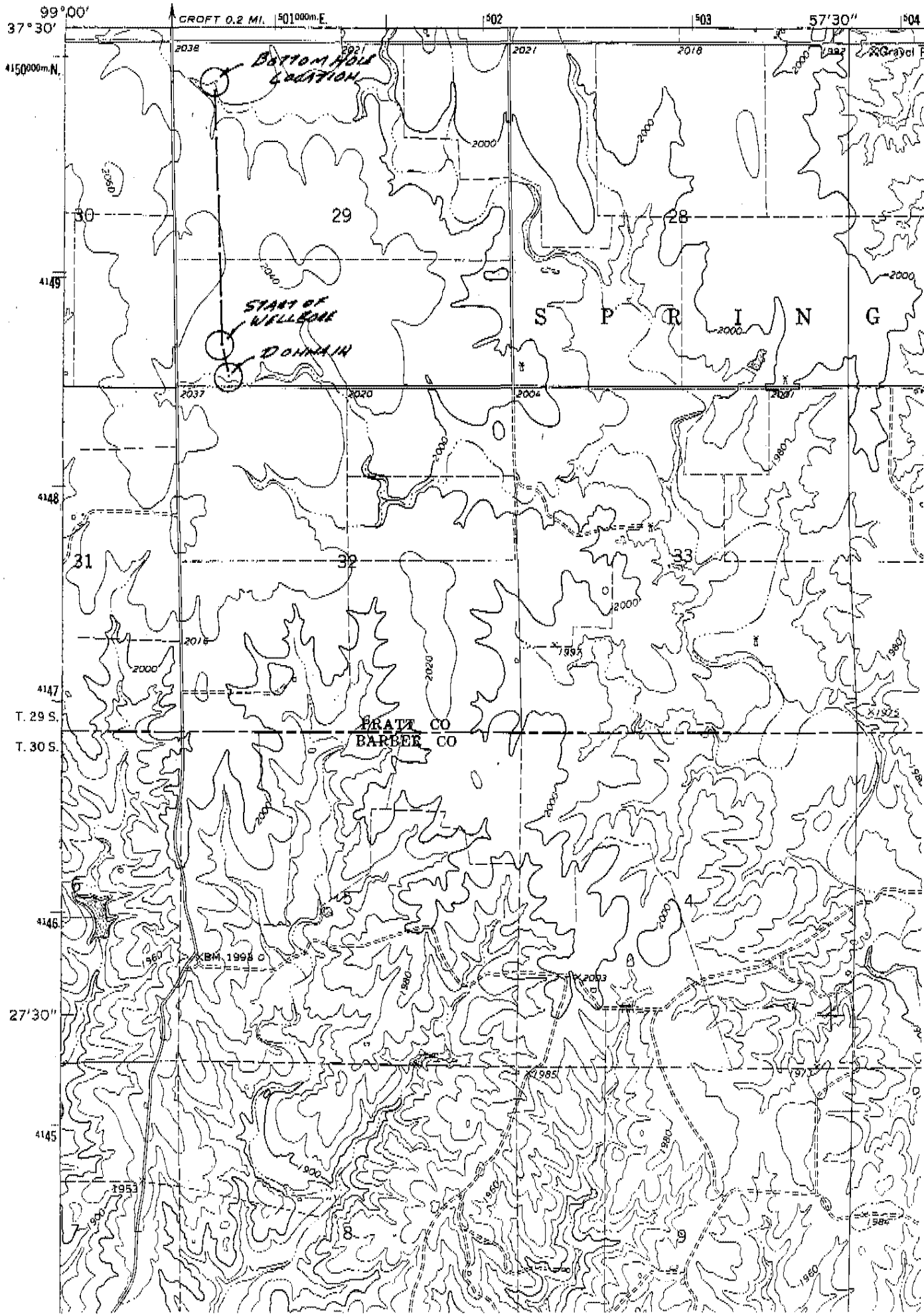

Griffin Management

Project: Pratt County (KS27S)
Site: Sec 29-T29S-R15W
Well: Donna #1H
Wellbore: Wellbore #1
Design: 02-16-18

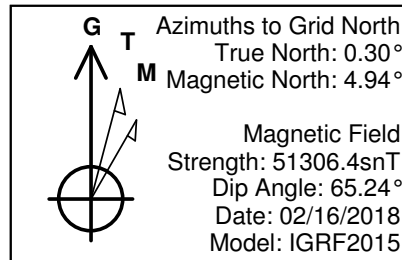

WOLVERINE
DIRECTIONAL

WELL DETAILS: Donna #1H

+N/-S	+E/-W	Northing	Easting	Latitude	Longitude
0.0	0.0	298456.00	1857494.00	37° 29' 7.127 N	98° 59' 28.056 W
SHL: 165' FSL / 800' FWL					
BHL: 660' FNL / 700' FWL					

SECTION DETAILS

Sec	MD	Inc	Azi	TVD	+N/-S	+E/-W	DLeg	TFace	VSec	Target
1	0.0	0.00	0.00	0.0	0.0	0.0	0.00	0.00	0.0	
2	4172.2	0.00	0.00	4172.2	0.0	0.0	0.00	0.00	0.0	
3	5074.0	90.18	358.00	4745.2	574.4	-20.0	10.00	358.00	574.8	
4	8945.0	90.18	358.00	4733.0	4443.0	-155.0	0.00	0.00	4445.7	Donna #1H PBHL

PROJECT TARGET DETAILS (MAP CO-ORDINATES)

Name	TVD	+N/-S	+E/-W	Northing	Easting	Shape
Donna #1H PBHL	4733.0	4443.0	-155.0302899.00	1857339.00		Point

Annotations

TVD	MD	Annotation
4172.2	4172.2	KOP - 10/100
4745.2	5074.0	EOC - Hold to TD
4733.0	8945.0	TD at 8945.0

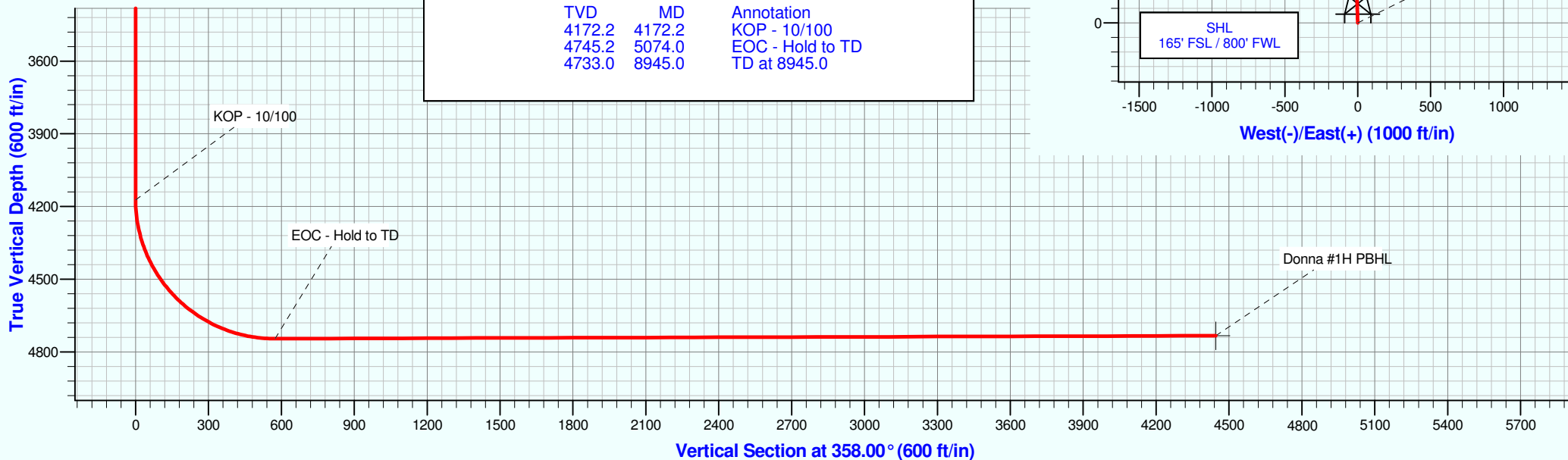
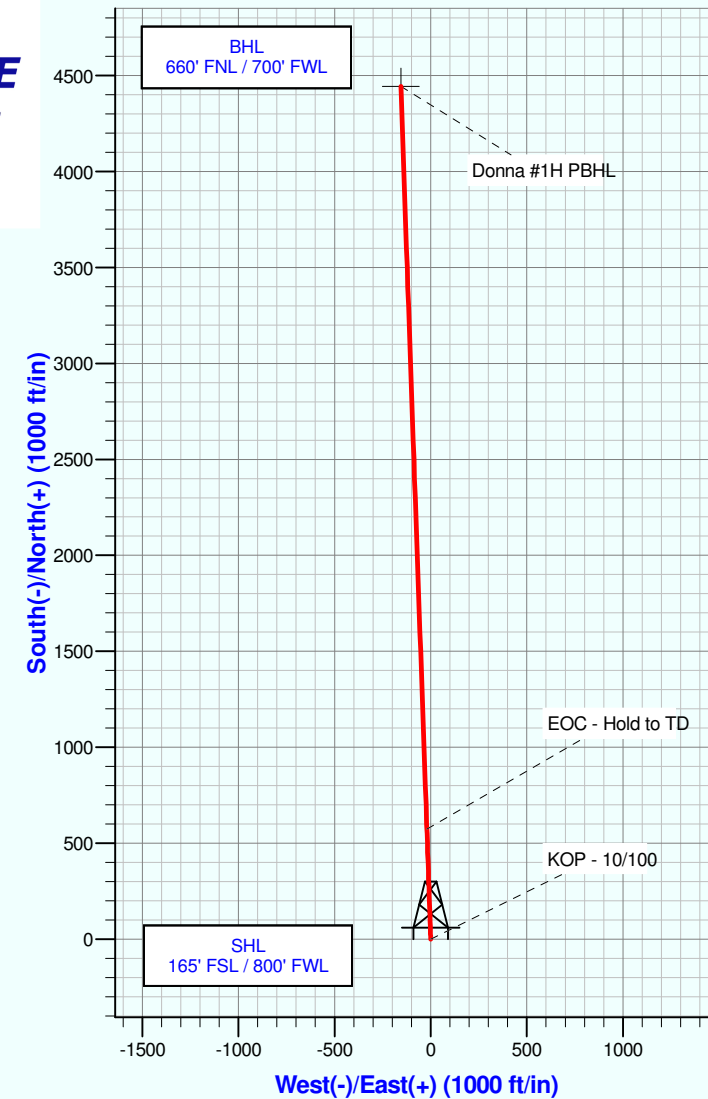

EXHIBIT "C"

OFFSETTING OPERATORS AND UNLEASED MINERAL OWNERS

Griffin Management LLC
PO Box 347
Pratt, KS 67124-0347

There are no unleased mineral owners.