

FORM CO
BEFORE THE STATE CORPORATION COMMISSION OF THE STATE OF KANSAS

IN THE MATTER OF THE APPLICATION OF)	
<u>Bluestem Electric Cooperative, Inc.</u>)	
for permission to CEASE OPERATING as a(n) <u>Electric</u>)	
<u>Public Utility</u> (Common carrier or public utility) in the State of Kansas.)	DOCKET NO.
)	25-BECE-179-CCS
<u>An annexed portion of Section 2, Township 8 S, Range 2 E, Clay County, Kansas.</u>)	

APPLICATION TO CEASE OPERATION

Comes now Bluestem Electric Cooperative, Inc. and respectfully
represents to the Commission that it operate(s) a(n) electric public utility
(it, they) (Tel., Gas, Elect., Etc.) (Common carrier or public utility)
in Kansas under authority of a Certificate granted to it on October 31, 1977 200 in Docket
Number 112,826-U (if operating prior to 1911, please so state).

1. Said applicant desires and herein seeks the approval of the Commission to cease operating as a(n)
electric public utility in the following described territory:
(Tel., Gas, Elect., Etc.) (Common carrier or public utility)

See attached "Exhibit B" for legal description

2. That attached hereto and marked "Exhibit A" is a detail map showing the above-described territory.

3. That simultaneously herewith, Clay Center Public Utilities Commission, has filed an application for a Certificate of Convenience and Authority to serve the above-described territory.
(corporation, partnership, individual)

4. That applicant further states: Bluestem Electric Cooperative, Inc. and Clay Center Public Utilities Commission have mutually agreed that, as a matter of convenience within the annexed area, that Clay Center Public Utilities Commission should serve as an electric public utility to the above-described territory.

WHEREFORE, Applicant requests permission to cease operating as a(n) electric
(Tel., Gas, Elec., etc.)
public utility in the above-described territory upon completion of the transfer of its physical property therein.
(Common carrier or public utility)

Bluestem Electric Cooperative, Inc.
Applicant

By Michael M. Morton
General Manager

STATE OF KANSAS)
) ss.
Pottawatomie COUNTY,)

Michael M. Morton, of lawful age, being duly sworn deposes and says that he is the General Manager of the above-named, that he has read the above and foregoing application and knows the contents thereof, and that the matters and information therein stated are true.

Michael M. Morton
Michael M. Morton, General Manager

SUBSCRIBED AND SWORN to before me this 6th day of September, 2024

Deann M. Breault
Notary Public.

My Commission Expires April 13, 2026

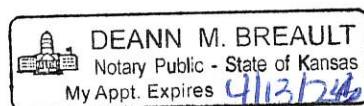

Exhibit A

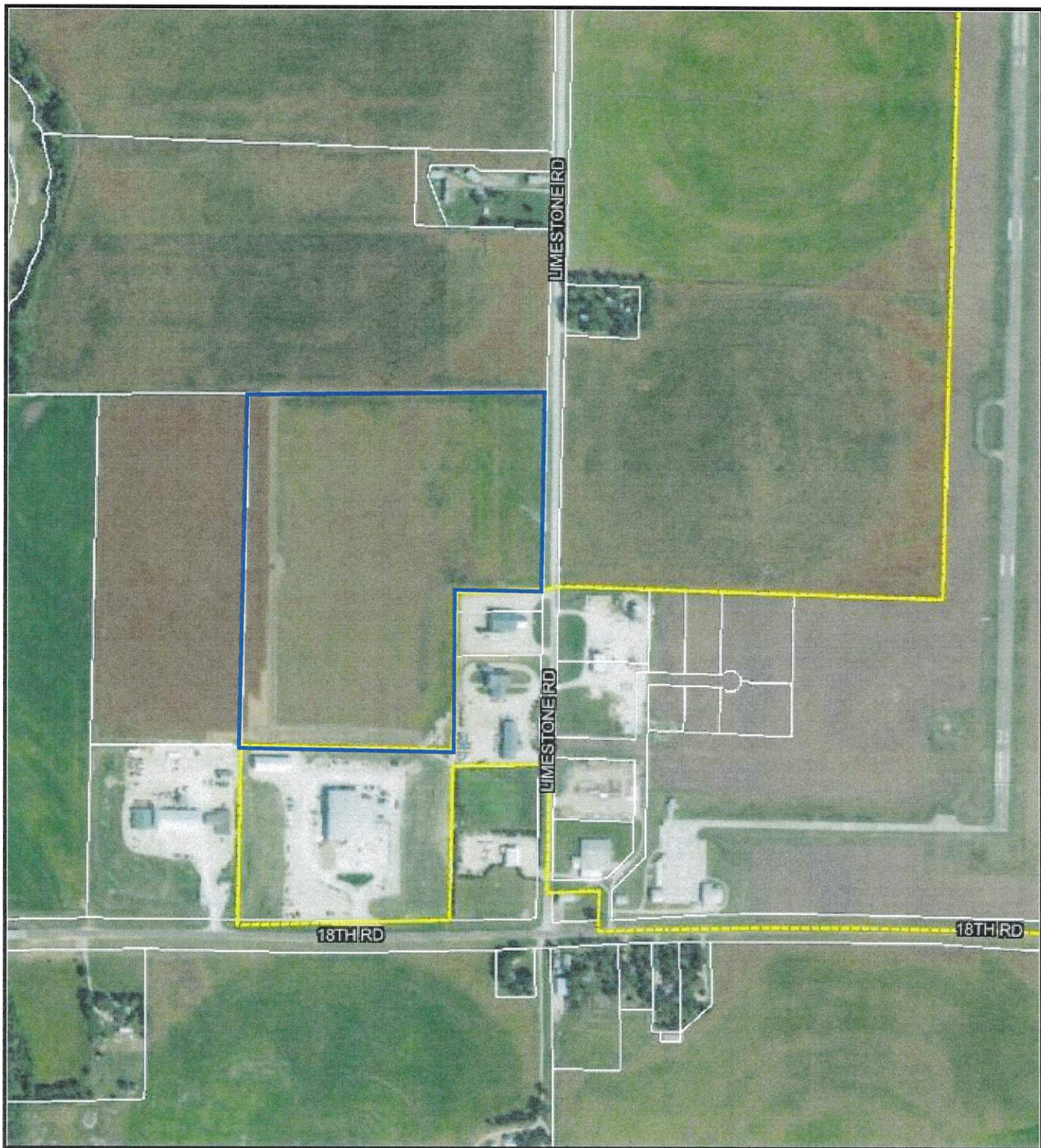

Exhibit B

A PART OF THE SOUTHEAST QUARTER (SE/4) OF SECTION TWO (2), TOWNSHIP EIGHT (8) SOUTH, RANGE TWO (2) EAST OF THE 6TH P.M., CLAY COUNTY, KANSAS, DESCRIBED AS FOLLOWS:

COMMENCING AT THE SOUTHEAST CORNER OF SAID SECTION 2; THEN WEST ON THE SOUTH LINE OF SAID SECTION 1496 FEET; THEN NORTH ON A LINE PARALLEL TO THE EAST LINE OF SAID SECTION TO THE NORTH LINE OF THE SOUTHEAST QUARTER OF SAID SECTION; THEN EAST ALONG SAID NORTH LINE OF SAID SOUTHEAST QUARTER OF SAID SECTION 1496 FEET TO THE NORTHEAST CORNER OF THE SOUTHEAST QUARTER OF SAID SECTION; THEN SOUTH ON SAID EAST LINE OF SAID SECTION TO THE PLACE OF BEGINNING. LESS THE SOUTH 1574.58 FEET OF THE EAST 452.00 FEET THEREOF;

LESS AND EXCEPT A TRACT OF LAND AS SET FORTH IN WARRANTY DEEDS FILED IN BOOK CR157, PAGE 380 AND BOOK CR163, PAGE 632, DESCRIBED AS FOLLOWS:

A TRACT OF LAND IN THE SOUTHEAST QUARTER OF SECTION 2, TOWNSHIP 8 SOUTH, RANGE 2 EAST OF THE SIXTH PRINCIPAL MERIDIAN, CLAY COUNTY, KANSAS DESCRIBED AS FOLLOWS:

BEGINNING AT A POINT THAT IS S 88 DEGREES 28'45" W 449.52 FEET AND N 01 DEGREES 31'15" W 71.06 FEET FROM THE SOUTHEAST CORNER OF THE SOUTHEAST QUARTER OF SAID SECTION 2, SAID POINT BEING ON THE NORTH RIGHT OF WAY LINE OF US-24 HIGHWAY; THENCE S 87 DEGREES 53'20" W 674.16 FEET ALONG THE NORTH RIGHT OF WAY LINE OF US-24 HIGHWAY; THENCE N86 DEGREES 55'54" W 370.39 FEET TO THE SOUTHEAST CORNER OF THE CROP PRODUCTION SERVICES TRACT RECORDED IN BOOK CR129, PAGE 506 IN THE CLAY COUNTY REGISTER OF DEEDS OFFICE; THENCE N 00 DEGREES 26'12" E 846.98 FEET TO THE NORTHEAST CORNER OF THE CROP PRODUCTION SERVICES TRACT; THENCE S 89 DEGREES 33'37" E 1043.44 FEET TO THE WEST LINE OF THE DARRIN REED TRACT RECORDED IN BOOK CR113, PAGE 80 IN THE CLAY COUNTY REGISTER OF DEEDS OFFICE; THENCE S 00 DEGREES 27'11" W 79.95 FEET TO THE SOUTHWEST CORNER OF THE SAID REED TRACT; THENCE S 00 DEGREES 25'52" W 754.01 FEET TO THE POINT OF BEGINNING.

AND, LESS AND EXCEPT A TRACT OF LAND AS SET FORTH IN WARRANTY DEED FILED IN BOOK CR173, PAGE 465, DESCRIBED AS FOLLOWS:

A PARCEL OF LAND LOCATED IN THE SOUTHEAST QUARTER (SE/4) OF SECTION TWO, (2), TOWNSHIP EIGHT (8) SOUTH, RANGE TWO (2) EAST OF THE 6TH P.M., IN CLAY COUNTY, KANSAS, MORE PARTICULARLY DESCRIBED AS FOLLOWS:

COMMENCING AT THE NORTHEAST CORNER OF SAID QUARTER; THEN S 01 DEGREE 57'14" W ALONG THE EAST LINE OF SAID QUARTER A DISTANCE OF 962.98 FEET TO THE POINT OF BEGINNING OF PARCEL TO BE DESCRIBED; THEN CONTINUING S 01 DEGREE 57'14" W ALONG SAID EAST LINE A DISTANCE OF 96.37 FEET TO THE NORTHEAST CORNER OF A PARCEL DESCRIBED IN BOOK CR153, PAGE 41 AT THE CLAY COUNTY REGISTER OF DEEDS OFFICE; THEN S 89 DEGREES 25'38" W ALONG THE NORTH LINE OF SAID PARCEL A DISTANCE OF 452.00 FEET TO THE NORTHWEST CORNER OF SAID PARCEL; THEN N 01 DEGREE 57'14" E A DISTANCE OF 96.37 FEET; THEN N 89 DEGREES 25'38" E A DISTANCE OF 452.00 FEET TO THE POINT OF BEGINNING.