

FORM CO  
BEFORE THE STATE CORPORATION COMMISSION OF THE STATE OF KANSAS

IN THE MATTER OF THE APPLICATION OF

Wheatland Electric Cooperative, Inc.

for permission to CEASE OPERATING as a(n) ELECTRIC

UTILITY

(Common carrier or public utility)

(Tel., Gas, Elec., etc.)

in the State of Kansas.

In the State of Kansas

The NW1/4 of Sec 29, T17S-R32W & NE1/4 of Sec 30, T17S-R32W in Scott County, KS

Docket No.

18-WHLE-203-CCS

**APPLICATION FOR CEASE OPERATION**

Comes now Wheatland Electric Cooperative, Inc. and respectfully

represents to the Commission that THEY operate(s) a(n) ELECTRIC UTILITY  
(Tel., Gas, Elec., etc.) (Common carrier or public utility)

in Kansas under authority of a Certificate granted to THEM on \_\_\_\_\_ 20 \_\_\_\_ in Docket  
Number \_\_\_\_\_ (if operating prior to 1911, please so state).

1. Said applicant desires and herein seeks the approval of the Commission to cease operating as a(n)

ELECTRIC

(Tel., Gas, Elec., etc.)

UTILITY

(Common carrier or public utility)

in the following described territory:

The NW1/4 of Sec 29, T17S-R32W & NE1/4 of Sec 30, T17S-R32W in Scott County, KS

2. That attached hereto and marked "Exhibit A" is a detail map showing the above-described territory.

3. That simultaneously herewith, Lane-Scott, has filed an application for a Certificate of  
(Corporation, Partnership or Individual)

Convenience and Authority to serve the above-described territory.

4. That applicant further states:

This Cease Order Application is made to coincide with the application for Certificate of Convenience by Wheatland Electric Cooperative, Inc. that both applications can be acted upon by the Commission at the same time.

WHEREFORE; Applicant requests permission to cease operating as a(n) ELECTRIC  
(Tel., Gas, Elec., etc.)  
UTILITY in the above-described territory upon completion of the transfer of its physical property therein.  
(Common carrier or public utility)

WHEATLAND ELECTRIC COOPERATIVE, INC.  
BRUCE W. MUELLER  
Applicant

STATE OF KANSAS )  
Scott Finney <sup>Rg</sup> ) ss.  
COUNTY, )

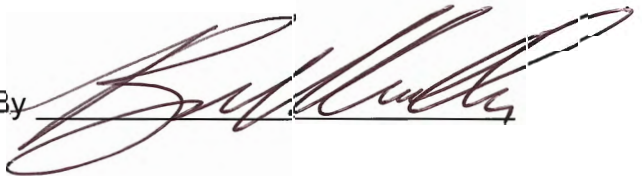
By 

Bruce Mueller, of lawful age, being duly sworn deposes and

says that he is the Manager of the above-named, that he has read the above and foregoing application and knows the contents thereof, and that the matters and information therein stated are true.

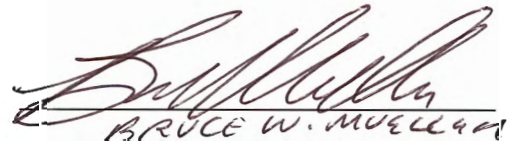
  
BRUCE W. MUELLER

SUBSCRIBED AND SWORN TO before me this 6 day of November, 20 17

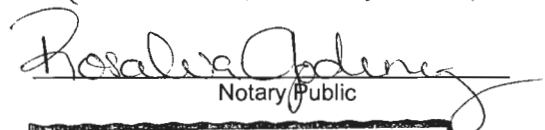
  
Notary Public

My commission expires: 08-15-2021

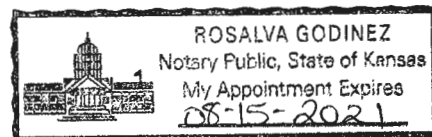

# EXHIBIT A

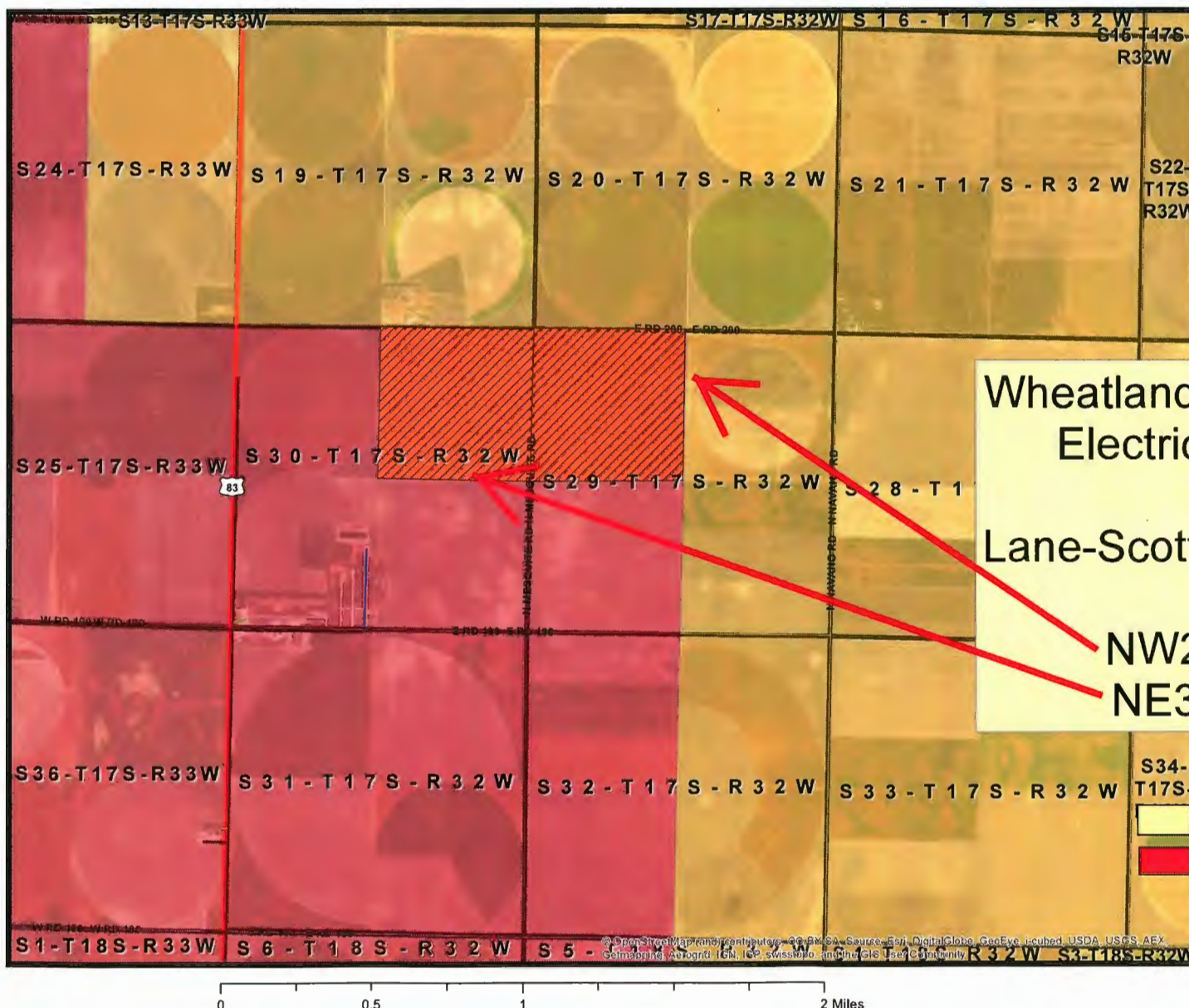

Wheatland Electric Cooperative  
Electric Service Territory  
Transfer to  
Lane-Scott Electric Cooperative

NW29-T17S-R32W  
NE30-T17S-R32W

## Electric Service Territory

- LANE-SCOTT ELECTRIC COOPERATIVE, INC.
- WHEATLAND ELECTRIC COOPERATIVE, INC.