



Jenna Comizio Guarino
Staff Attorney

September 26, 2011

VIA OVERNIGHT CARRIER

Executive Director
Kansas Corporation Commission
1500 SW Arrowhead Road
Topeka, KS 66604-4027

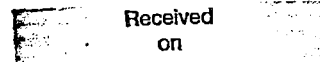

SEP 27 2011

by
State Corporation Commission
of Kansas

Dear Executive Director:

On behalf of MCC Missouri LLC d/b/a Mediacom, I have attached an original and seven (7) copies of the Amended, Termination or Transfer Application for filing with the Kansas Corporation Commission pursuant to K.A.R. 82-15-1. A check in the amount of \$250.00, which represents the filing fee, accompanies the Application.

Please note there are three (3) attachments to the application; these include:

1. Municipalities and Legal Description of Service Footprint
2. FCC Cable Community Registration
3. General Description and Drawing of Technologies

Additionally, service area maps and the required computer disc containing the system maps for each of the municipalities are included with the application.

Should you have any questions regarding this filing, please do not hesitate to contact me at (845) 695-6372.

Sincerely,

Jenna Comizio Guarino

Jenna Comizio Guarino

Enclosures

CHECK # 302322
\$250
VSA AMENDMENT

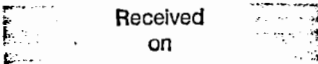

Received
on

K.A.R. 82-15-1

SEP 27 2011

KANSAS CORPORATION COMMISSION
TELECOMMUNICATIONS SECTION

2011.09.27 10:17:54

Kansas Corporation Commission
/S/ Patrice Peterson
Form VSA 1B
July 2006
Form must be Typed
Form must be Signed

by
State Corporation Commission
of Kansas

**KANSAS VIDEO SERVICE AUTHORIZATION
AMENDED, TERMINATION OR TRANSFER APPLICATION**

Date: 9/19/2011 Type of Application (Check one): ☒ Amended ☐ Termination ☐ Transfer

Applicant's Name: MCC Missouri LLC d/b/a: Mediacom

Address 1: 100 Crystal Run Road Phone: 845-695-2600

Address 2: _____

City: Middletown State: NY Zip: 10941

Federal Employer Identification Number (FEIN): 06-1613284

Authorizing Docket: 11-MMOC-480-VSA Date: 1/12/2011

For Amended Application:

If applicable as an attachment, identify the municipalities and provide a legal description of the service area footprint(s) to be served using Section, Township and Range references. Include the attached description on a computer disc in ESRI compatible format (.E00, or .shp) with a defined projection file. Each footprint should clearly state the date by which the provider will pass 100% of the encompassed households. Multiple service areas may be included.

For Termination Application:

Effective date of Termination: _____

For Transfer Application:

(A transfer application will require a companion Initial or Amended application from the receiving entity, as appropriate.)

Name: _____ d/b/a: _____

Contact Name: _____ Phone: _____

Address 1: _____

Address 2: _____

City: _____ State: _____ Zip: _____

Federal Employer Identification Number (FEIN): _____

Successor's Authorizing VSA docket: _____, Date: _____

Successor's serving area footprint changes? ☐ Yes ☐ No

If yes, the successor's VSA authorization must be amended detailing the changed footprint.

Effective date of Transfer: _____

For All Applications:

By submitting this application, the applicant agrees that it may not deny access to service to any group of potential residential subscribers because of the income of the residents in the local area in which such group resides. Initial indicating concurrence: TJC

Verification

I, Thomas J. Larsen, of lawful age, and being first duly sworn, now state: As an officer of the Applicant, I am authorized to do and hereby make the above commitments. I further affirm that all statements made above are true and correct to the best of my knowledge and belief.

Signature

Group VP, Legal & Public Affairs

Title

**ATTACHMENT 1: MUNICIPALITIES AND
LEGAL DESCRIPTION OF SERVICE FOOTPRINT**

Municipality:	Legal Description:
New Strawn, KS	34-20S-15E 3-21S-15E
Burlington, KS	22-21S-15E 23-21S-15E 26-21S-15E 27-21S-15E 28-21S-15E 34-21S-15E

The Applicant is the incumbent cable operator in the community. It is presently capable of providing video programming in 100% of the service area footprint.

ATTACHMENT 2: FCC CABLE COMMUNITY REGISTRATION

<u>Community</u>	<u>Date of Filing Community Registration Form 322</u>	<u>Community Unit Identification Number (CUID)</u>
New Strawn, KS	02/07/1985	KS0423
Burlington, KS	02/07/1985	KS0422

Attachment 3: General Description and Drawing of Technologies

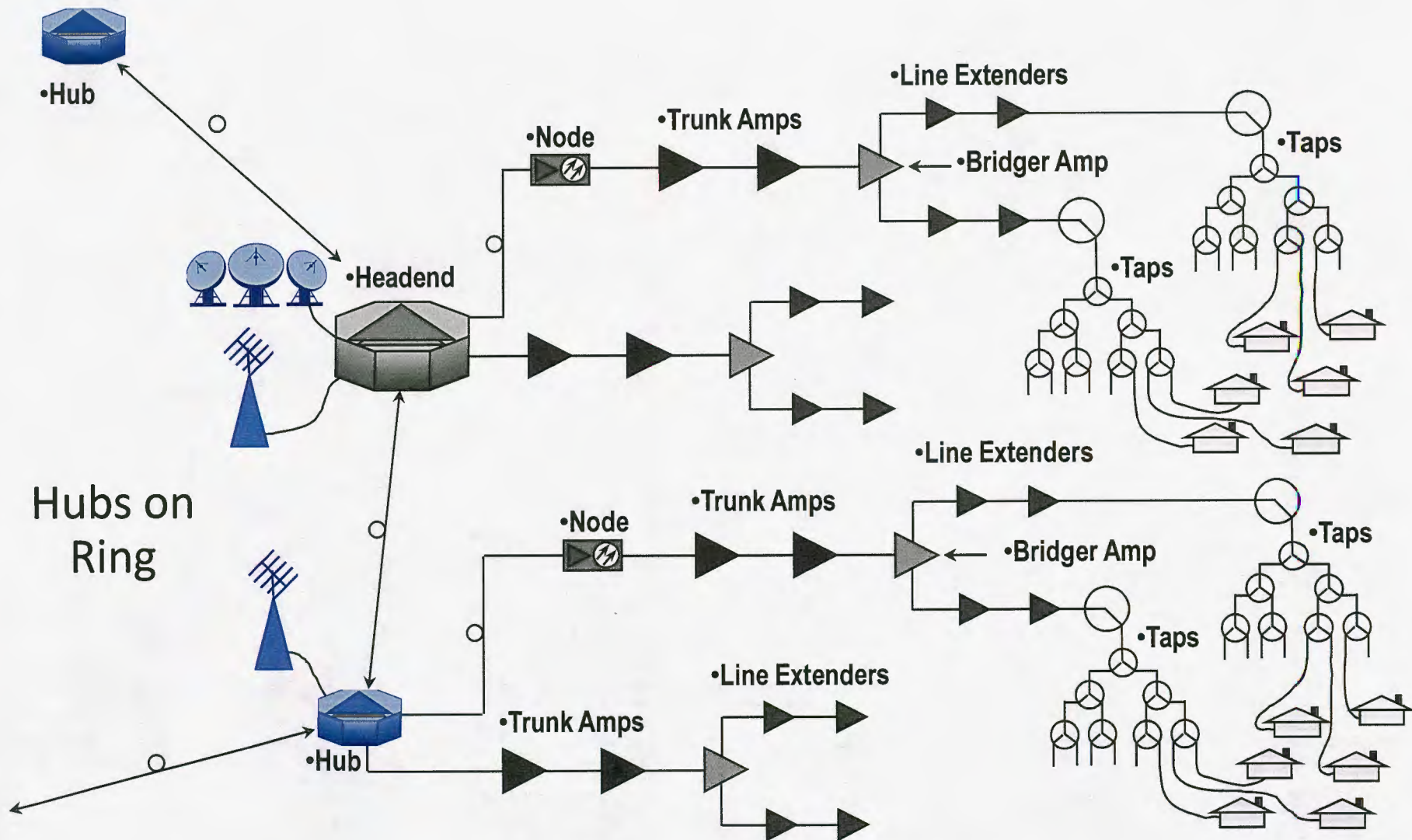

MCC Missouri LLC
Service Area Map—New Strawn, KS

New STRAWN City — KS

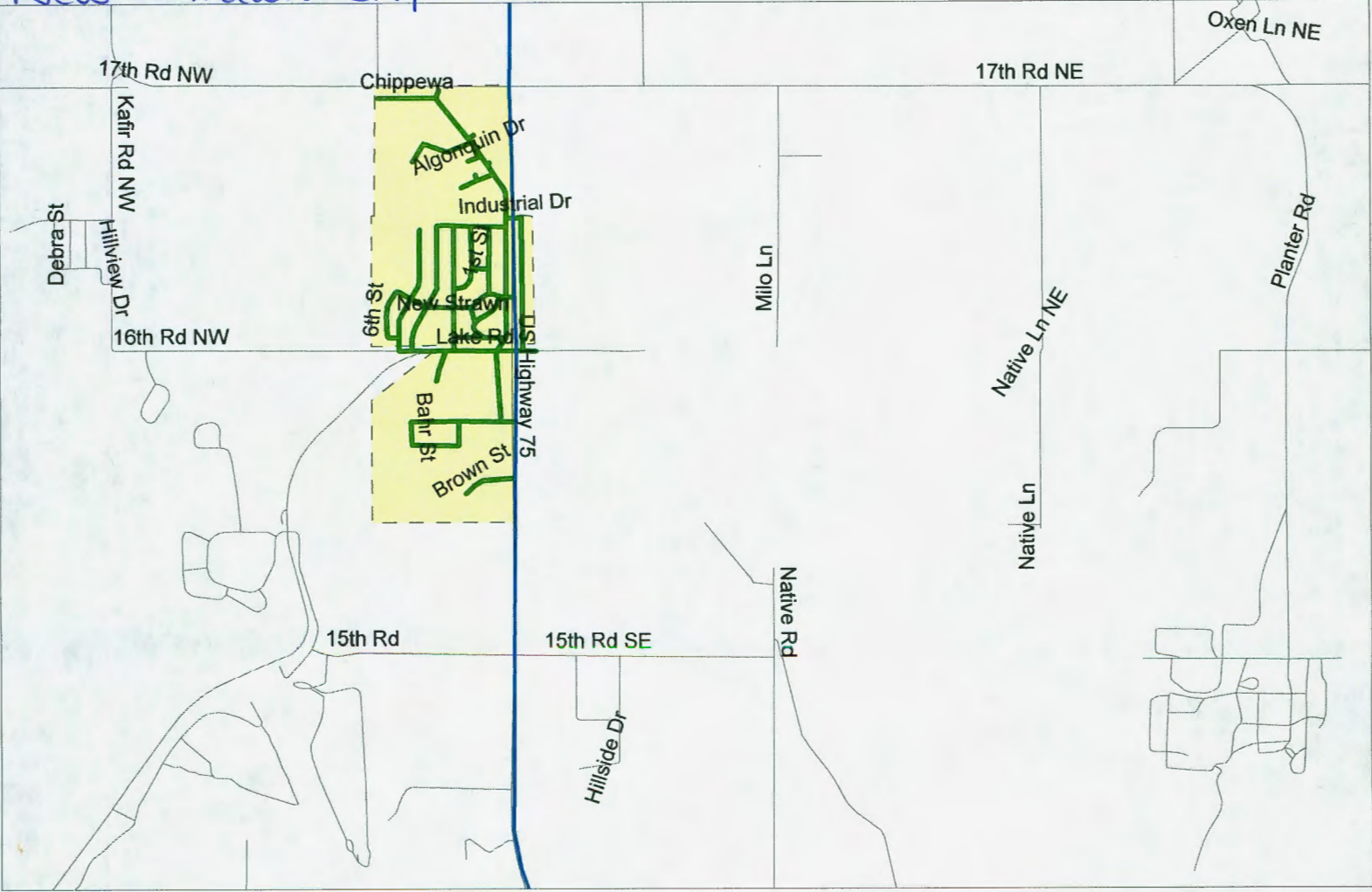

MCC Missouri LLC
Service Area Map—Burlington, KS

Burlington City—KS

