

1850 West Oklahoma Ave, Ulysses Kansas

That the above-described territory is now being served by Pioneer Electric Cooperative
which said utility has filed its application requesting permission from the Commission to cease operating in said territory.

That Applicant further states:

WHEREFORE; Applicant requests that a Certificate of Convenience and Authority be issued granting the right to
transact the business of a (n) Electric Municipal
(Tel., Gas, Elec., etc.) (Common carrier or public utility)
in the above-described territory.

City Of Hugoton Municipal
Applicant

STATE OF KANSAS)

Stevens

COUNTY,)

) ss.

By

Mathew D. Rome Mayor of the City of Hugoton

Mathew D. Rome, of lawful age, being duly sworn deposes and
says that he is the Mayor of the above-named, that he has read the above and
foregoing application and knows the contents thereof, and that the matters and information therein stated are true.

SUBSCRIBED AND SWORN TO before me this 29 day of October, 2025

Rachel D. Crane

Notary Public

My commission expires: 11-9-2025



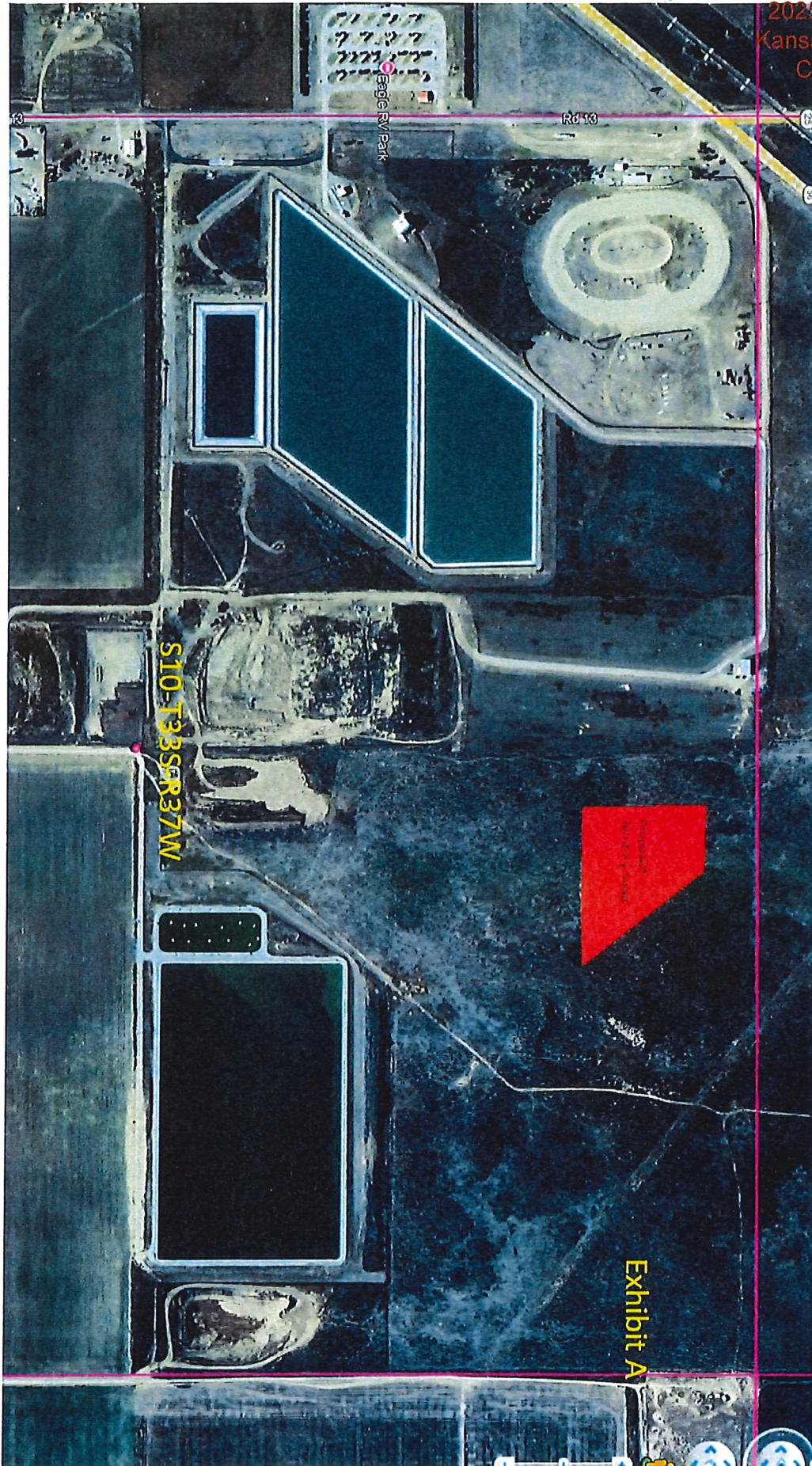

S15-T33S-R37W



October 8, 2025

Celeste Chaney-Tucker
Executive Director
Kansas Corporation Commission
1500 SW Arrowhead Road
Topeka, Kansas 66604-4027

Re: **Applications to Cease Operation and
Applications for Certificate - Stevens County, Kansas**

Dear Ms. Chaney-Tucker:

On behalf of Pioneer Electric Company ("Pioneer") and City of Hugoton Municipal ("Hugoton"), please find enclosed the following applications for filing:

← For Certificate
Application to Cease Operation of Pioneer for service territory located in Stevens County, Kansas:

1. The N/2 of the NE/4 of Section 10, T33S, R37W, starting in the NW/4 corner of the NE/4 of section 10, parallel with the North section line. A strip of land measuring East a distance of 770 feet, thence South a distance of 790 feet, thence West a distance of 770 feet, thence North a distance of 790 feet, to beginning point. In the NE/4 of section 10 T33S-R37W, in Stevens County KS.

Application for Certificate of Pioneer Electric for territory located in Stevens County, Kansas:

1. The S/2 of the SE/4 of Section 15, T33S, R37W, going North parallel with the East section line, less County Right-Of-Way, a distance 775 feet. To a starting point in the SE/4 of section 10, excluding as specified, a strip of land measuring West 900 feet, thence North a distance of 90 feet, thence East a distance of 900 feet, thence South a distance of 90 feet to beginning point, in the SE/4 of section 15-T33S-R37W, in Stevens County KS.

Application to Cease Operation of Hugoton Municipal for service territory located in Stevens County, Kansas:

1. The S/2 of the SE/4 of Section 15, T33S, R37W, going North parallel with the East section line, less County Right-Of-Way, a distance 775 feet. To a starting point in the SE/4 of section 10, excluding as specified, a strip of land measuring West 900 feet, thence North a distance of 90 feet, thence East a distance of 900 feet, thence South a distance of 90 feet to beginning point, in the SE/4 of section 15-T33S-R37W, in Stevens County KS.

Application for Certificate of Hugoton Municipal for territory located in Stevens County, Kansas:

1. The N/2 of the NE/4 of Section 10, T33S, R37W, starting in the NW/4 corner of the NE/4 of section 10, parallel with the North section line. A strip of land measuring East a distance of 770 feet, thence South a distance of 790 feet, thence West a distance of 770 feet, thence North a distance of 790 feet, to beginning point. In the NE/4 of section 10- T33S-R37W, in Stevens County KS.

The subject service territory as depicted in attached Exhibit A to each of the Applications to Cease Operation and outlined in red, is located in either a rural area and currently impacts no existing retail customers of either utility. The subject service territory depicted in attached Exhibit B to each of the Applications for Certificate outlined in red is territory and a customer that the City of Hugoton is unable to provide service to because of capacity restraints and infrastructure upgrade costs. Pioneer is capable and willing to provide service to existing customer so that customer is able to continue operations without enduring timely setbacks and extraordinary costs.

Therefore, the Hugoton City Council and Pioneer Electric Board respectfully request with the filings of these Applications that the Commission approve the proposed territory exchanges in order to economically serve this retail consumer.

Questions or notices pertaining to these filings should be directed to the following persons:

Lindsay A. Campbell
President & CEO
Pioneer Electric Cooperative
P.O.Box 368
Ulysses, KS 67880-0368
(620) 424-5211
lcampbell@pioneerelectric.coop

Pioneer Electric & City of Hugoton
Territory Exchange
October 8, 2025
Page 3

20251021144420
Kansas Corporation
Commission

Matthew D. Rome
Mayor
City of Hugoton
PO Box 790
631 S. Main St.
Hugoton, KS 67951
mrome@ironrisk.com

As always, Pioneer Electric and City of Hugoton look forward to the Commission's acceptance, processing and approval of this joint filing. Should Commission Staff or you have any questions regarding this filing, or request additional information, please contact me at 620-424-5206 or lcampbell@pioneerelectric.coop.

Sincerely,

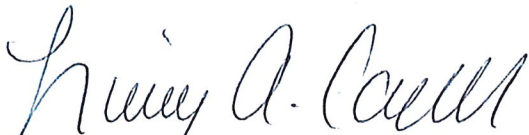
A handwritten signature in cursive script, reading "Lindsay A. Campbell".

Lindsay A Campbell
President & CEO

cc: Matthew Rome