

FORM CC

**BEFORE THE STATE CORPORATION COMMISSION OF THE STATE OF KANSAS**

Received  
On

IN THE MATTER OF THE APPLICATION OF

Prairie Land Electric Cooperative, Inc.

for a CERTIFICATE of CONVENIENCE and AUTHORITY to transact the

business of a(n) Electric

(Tel., Gas, Elec, etc.)

Public Utility

(Common carrier or public utility)

in the State of Kansas.

Two site specific customers in SW 1/4, SW 1/4, NW 1/4, Section 34, Township 2 South, Range 23 West.

)  
) **AUG 14 2017**  
)  
) by  
) State Corporation Commission  
) of Kansas  
)  
) Docket No.  
)  
) 18-PLCE-075-COC  
)  
)  
)  
)

**APPLICATION FOR CERTIFICATE**

Comes on Prairie Land Electric Cooperative, Inc.

of Norton, Kansas, and presents and shows to the Commission:

That Applicant is a(n) Corporation

(Corporation, Partnership or Individual)

and as such intends to engage in the business of a(n) Electric

(Tel., Gas, Elec., etc.)

Corporation

(Corporation, Partnership or Individual)

in the State of Kansas, thereby promoting the public convenience in the following described territory in said state, to wit:  
(describe by metes and bounds and attach map as part of this application).

Two site specific customers, presently known as the Chase Rice water well and Mike Hess residence, located in the SW 1/4, SW 1/4, NW 1/4, Section 34, Township 2 South, Range 23 West. With the exception of these above noted customers, the described area is and will remain the City of Norton's certified territory.

That other utilities of the same classification as this Applicant now operating in or adjoining the above-described territory are:

**NAME**

**ADDRESS**

City of Norton, Kansas

301 E Washington; Norton, KS 67654

\_\_\_\_\_  
\_\_\_\_\_

That the above-described territory is now being served by City of Norton  
which said utility has filed its application requesting permission from the Commission to cease operating in said territory.

That Applicant further states:

**WHEREFORE;** Applicant requests that a Certificate of Convenience and Authority be issued granting the right to  
transact the business of a (n) Electric Public Utility  
(Tel., Gas, Elec., etc.) (Common carrier or public utility)

in the above-described territory.

18-PLCE-075-COC

Prairie Land Electric Cooperative, Inc.  
Applicant

By

Allan Miller  
CEO

STATE OF KANSAS

Norton )  
COUNTY, ) ss.

Allan Miller, of lawful age, being duly sworn deposes and  
says that he is the CEO of the above-named, that he has read the above and  
foregoing application and knows the contents thereof, and that the matters and information therein stated are true.

SUBSCRIBED AND SWORN TO before me this 2 day of August, 2017

Alisha J. Stark  
Notary Public

My commission expires: 1-31-2021

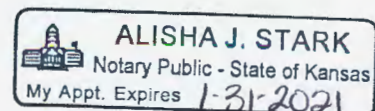
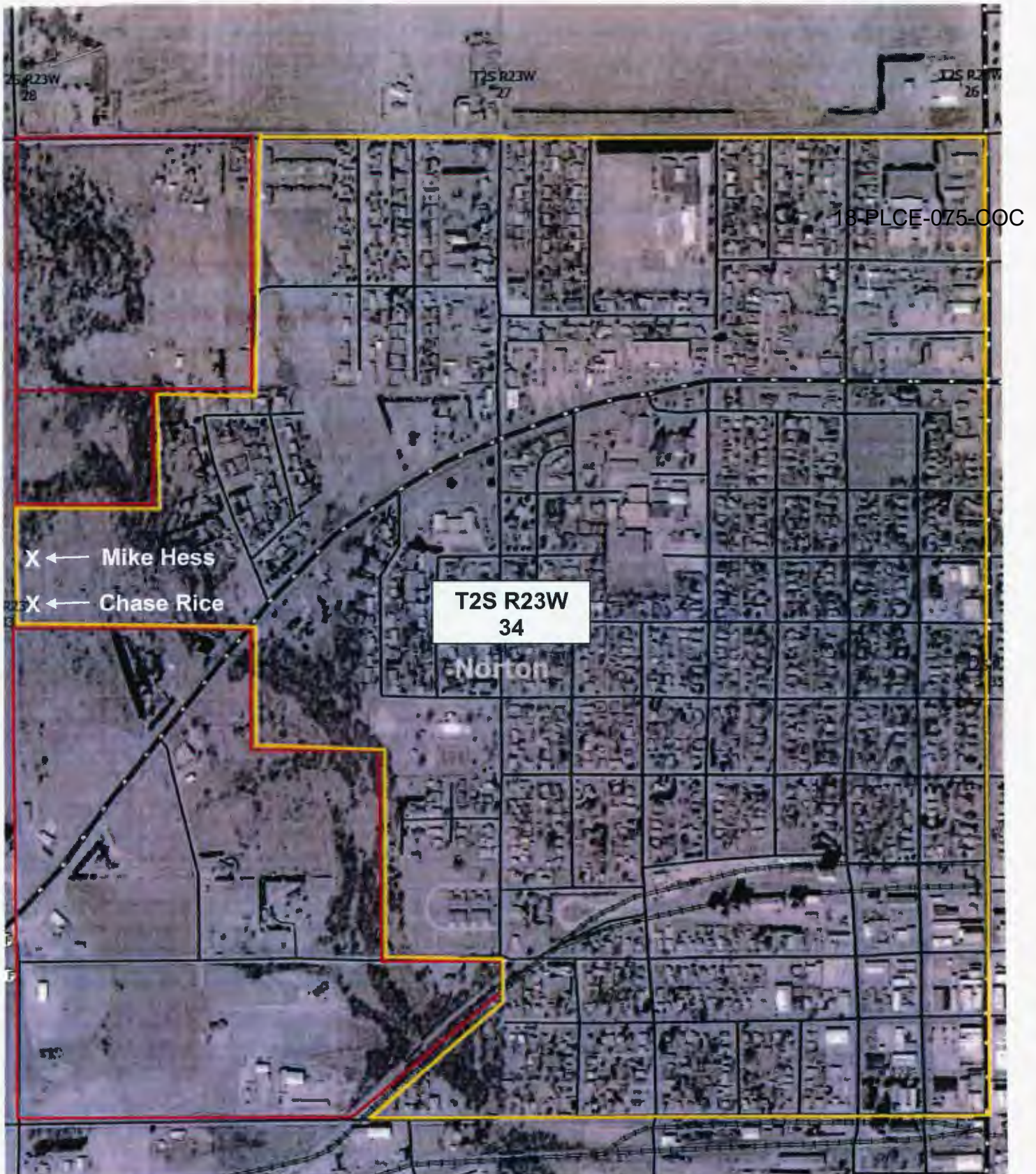



Exhibit A







August 9, 2017

Ms. Lynn Retz  
Secretary of the Commission  
Kansas Corporation Commission  
1500 SW Arrowhead Road  
Topeka, KS 66604

Received  
on

AUG 14 2017  
18-PLCE-075-COC

by  
State Corporation Commission  
of Kansas

RE: In the Matter of the Application of Prairie Land Electric Cooperative, Inc. for a Certificate of Public Convenience and Authority to Transact Business of an Electric Public Utility, Specifically for two site specific customers in Section 34, Township 2 South, Range 23 West in Norton County, Kansas; and,

In the Matter of the Application of the City of Norton to Cease Operation of an Electric Public Utility, Specifically for two site specific customers in Section 34, Township 2 South, Range 23 West in Norton County, Kansas.

Dear Ms. Retz:

In cooperation with the City of Norton, please find enclosed with this letter:

Prairie Land Electric Cooperative's Application for A Certificate of Public Convenience and Authority, seeking KCC approval to serve two site specific customers currently residing within the City of Norton, Kansas' certified territory of Norton County Kansas.

City of Norton's Application seeking KCC approval to Cease Operations for two site specific customers currently residing the City of Norton, Kansas' certified territory of Norton County, Kansas.

Please return copies of both applications stamped "filed" and return mail them to the undersigned in the self-addressed, postage-paid envelope.

Sincerely,

A handwritten signature in blue ink that reads 'Chuck Look'.

Chuck Look, Assistant CEO  
Prairie Land Electric Cooperative, Inc.

Enclosures