

Wamego Office:

1000 South Wind Dr.
P.O. Box 5
Wamego, KS 66547-0005
(785) 456-2212



Clay Center Office:

524 Dexter
P.O. Box 513
Clay Center, KS 67432-0513
(785) 632-3111

MAY 7, 2020

Mr. Jason Kerr, Utilities Engineer
Kansas Corporation Commission
1500 SW Arrowhead Road
Topeka, Kansas 66604-4027

Dear Mr Kerr:

:IN the matter of the Application of Bluestem electric Cooperative, Inc., for a certificate of public convenience and authority to transact the business of an electric public utility, Specifically in a portion of section 21, Township 07 South, Range 09 East, Pottawatomie County, Kansas.

Please notify us if additional information is required.

Sincerely,

A handwritten signature in blue ink that reads 'Thad Donnelly'. The signature is written in a cursive style with a large, stylized 'T'.

Thad Donnelly
Operations Superintendent

**BEFORE THE STATE CORPORATION COMMISSION OF THE STATE OF
KANSAS**

IN THE MATTER OF THE APPLICATION OF

Bluestem Electric Cooperative, Inc.

for a CERTIFICATE of CONVENIENCE and AUTHORITY to

transact the business of a Public Utility

(Common carrier or public utility)

in the State of Kansas.

A Portion of Section 21, Township 07 South, Range 09 East, in
Pottawatomie County, Kansas

(Here describe the territory very briefly, as county, city, section, etc.)

DOCKET NO.

20-BECE-465-COC

APPLICATION FOR CERTIFICATE

Comes on Bluestem Electric Cooperative, Inc., Mike Morton, General Manager

of Wamego, Kansas, and represents and shows to the commission:

That applicant is a cooperative corporation

Corporation, Partnership or Individual)

and as such intends to engage in the business of an electric utility
in the State of Kansas, thereby promoting the public convenience in the following described territory in said state, to wit:
(describe by metes and bounds and attach map as part of this application).

A tract of land described as in of Section 21, the Northwest 1/4, of the Northeast 1/4, T-07-S, R-09-E,
Pottawatomie County, Kansas, as detailed on the map marked Exhibit "A" and attached hereto.

That other utilities of the same classification as this applicant now operating in or adjoining the above-described
territory are:

NAME

ADDRESS

EVERGY, Inc.

818 S. Kansas Avenue, Topeka, Kansas 66601

That the above-described territory is now being served by EVERGY, Inc.
which said utility has filed its application requesting permission from the Commission to cease operating in said territory.

That applicant further states: Evergy desires and seeks the approval of the Commission to cease operating as an
electric utility in the territory described above and that Bluestem Electric Cooperative, Inc., has agreed to provide electric
utility service to the customer.

WHEREFORE, Applicant requests that a Certificate of Convenience and Authority be issued granting the right to transact the business of a _____ Electric _____
Public Utility to _____ Bluestem Electric Cooperative, Inc. _____
in the above-described territory.

Mike Morton
Applicant

By Mike Morton, General Manager

STATE OF KANSAS, POTTAWATOMIE COUNTY, SS.:

Mike Morton, general manager, of lawful age, being first duly sworn deposes and says that he is of General Manager of the within named applicant, that he has read the above and foregoing application and the statements therein contained are true.

SUBSCRIBED AND SWORN TO before me this 12th day of May 2020

Thad Donnelly
Notary Public.

My commission Expires: Nov 6 2022



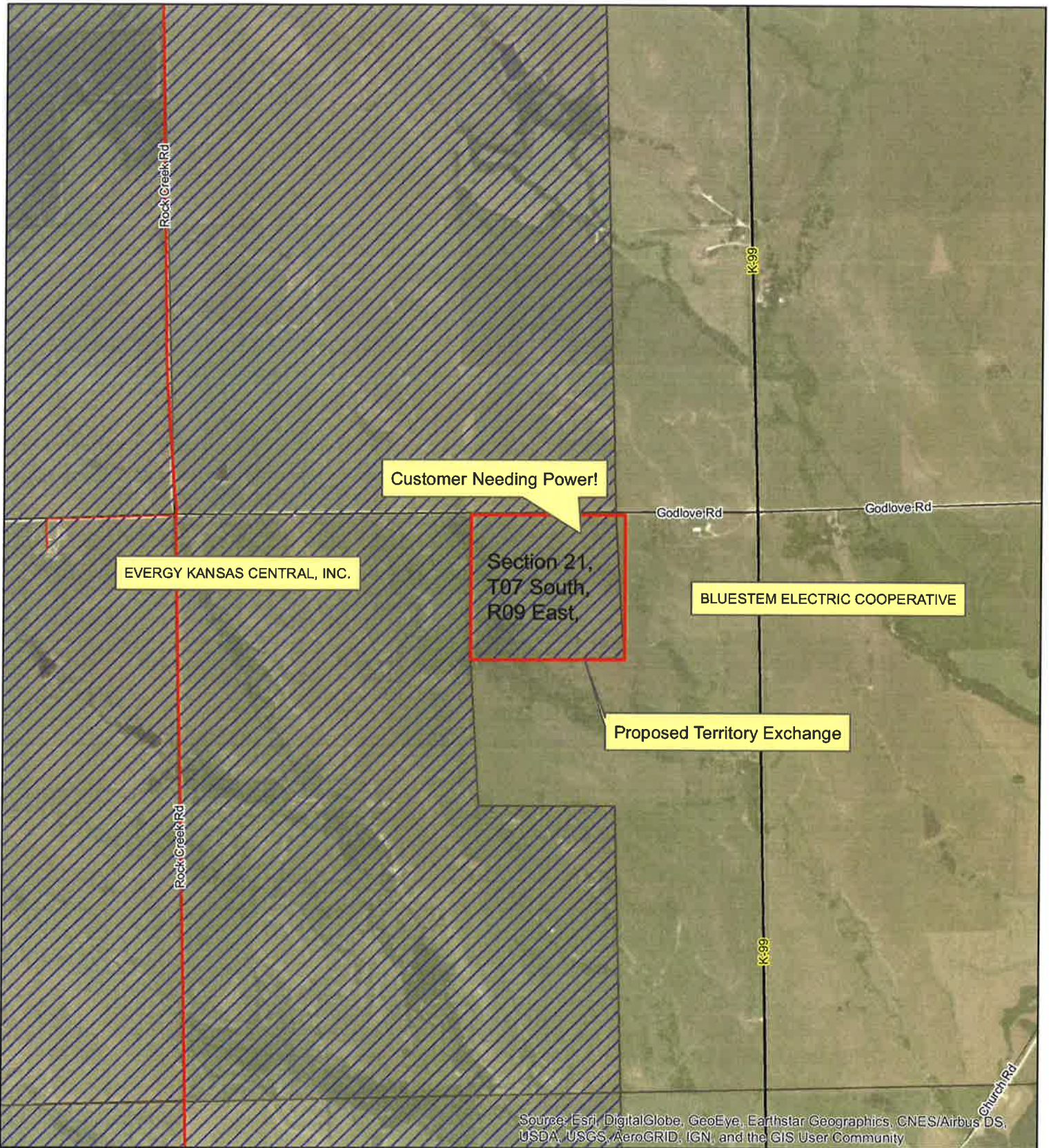

DISCLAIMER AND COPYRIGHT NOTICE
 The information contained on this drawing/map is used to locate, identify and/or inventory Evergy Inc. electrical facilities located on parcels of land in the Evergy Inc. service area. It is intended for reference purposes only and is NOT to be construed or used as a "legal description." Map information is believed to be accurate but accuracy is not guaranteed. This information should not be relied upon as a substitute for an actual field survey. This drawing/map is not to be used as a substitute for using the ONE-CALL system for purposes of digging and excavation. You must call ONE-CALL (811) to notify operators of underground facilities of proposed excavation or digging to request that member companies mark their underground facilities before they dig! In no event will Evergy Inc. be liable for any damages, including loss of data, lost profits, business interruption, loss of business information or other pecuniary loss that might arise from the inaccuracy, use or misuse of this map or the information it contains. You are prohibited from reproducing or distributing this drawing/map or any portion of it without written permission of Evergy Inc. © Evergy Inc. All rights reserved.

<div> <div>Exist</div> <div>New</div> <div>Line Direction</div> </div> <div> <div>N</div> <div>Think Safety!</div> </div>	<div> <div>evergy</div> <div>Title [design name]</div> </div>			
	<div>By [design technician]</div>		<div>[work order id]</div>	<div>Crew HQ</div>
	<div>Date 11/7/2019</div>	<div>Scale 1 inch = 1155 feet</div>	<div>Sheet Page 1</div>	
	<div>Sub/Ckt AAAA 00-00</div>	<div>Upstream Device X000X12345</div>		

EXHIBIT A