

APR 18 2016

LEGAL SECTION

BEFORE THE CORPORATION COMMISSION
OF THE STATE OF KANSAS

IN THE MATTER OF THE APPLICATION
OF DANIEL RICE FOR A WELL
LOCATION EXCEPTION FOR THEIR DOMESTIC
GAS WELL LOCATED AT 21320 KILL CREEK,
SPRING HILL, JOHNSON COUNTY, KANSAS

) DOCKET NO. 16-CONS-3984-CWLE
)
) LICENSE NO. 35301
)
) CONSERVATION DIVISION

APPLICATION

Daniel Rice and Melody Rice submit this application for a well location exception for a residential well located within the city of Spring Hill, Johnson County, Kansas. In support of this application, Daniel Rice and Melody Rice allege and state as follows:

1. Daniel Rice and Melody Rice are husband and wife and are the owners of the property located at 21320 Kill Creek, Spring Hill, Johnson County, Kansas. The property is located in Township 15S, Range 22E, Section 15.
2. Applicants propose to drill a private gas well on their property located at 21320 Kill Creek, Spring Hill, Johnson County, Kansas.
3. The proposed Notice of Intention to Drill is attached to this application. Attached as Exhibit A is map showing the property on which the well is sought to be drilled.
4. Daniel and Melody Rice request an exception to the well location provisions of K.A.R. 82-3-109 for their private gas well in that the Daniel and Melody Rice want the well drilled within 166.165 feet of the property line.
5. In addition, Daniel and Melody Rice seek, pursuant to K.A. R. 82-3-108 (d) an Order granting them an exception to the well location restrictions as their well location is less than 330 feet of the property line. (Exhibit B – legal descriptions of all properties less than 330 feet of wellhead)
6. The Plat showing the property on which the well will be drilled and all adjacent properties is attached (Exhibit A).
7. Daniel and Melody Rice request that a property line exception be granted for their well.
8. Daniel and Melody Rice contend that granting the request to well location exceptions will prevent economic and physical waste and will not violate correlative rights.
9. Notice of this application for a well location exception has been published in the Olathe News and Wichita Eagle newspaper pursuant to K.A. R. 82-3-108 (f).
10. The name and addresses of the owners located less than 330 feet from the well are:

Gary N. Johnson & Francy L. Bedford
8921 Rene Street
Lenexa, Kansas 66215

Wellsville Farms, LLC
4187 Louisiana Terrace
Ottawa, Kansas 66067

11. Daniel and Melody Rice do not operate any leases that are less than 330 feet from the well. The well is anticipated to be drilled approximately 166.165 feet from the North property line and 166.165 feet from the South property line as identified on Exhibit A attached hereto.
12. Notice of the filing of this Application will be given as required by K.A. R. 82-3-135 (a) (b).
13. That production of gas from the well will not promote waste or violate correlative rights. Gas produced from said well will be utilized solely for residential purposes permitted by the laws of the State of Kansas and the regulations of this commission.

WHEREFORE, for the foregoing reasons, the Daniel and Melody Rice pray that, if no written protest is received by the conservation division within fifteen (15) days after notice of the application has been duly published, this commission grant Daniel and Melody Rice request for a well location exception and assign a full allowable to its well as requested herein at the appropriate time and in accordance with the laws of the State of Kansas and the order of this commission.

Respectfully submitted,

Drill Baby Drill, LLC

By: 

Lesli Stuteville
120 Shoreline Drive
Louisburg, KS 66053
Business Phone: (913) 980-8207
Facsimile: (913) 837-2241
CONSULTANT FOR APPLICANT

STATE OF KANSAS)
) ss.
COUNTY OF MIAMI)

BE IT REMEMBERED that on this 14 day of April, 2016, before me, the undersigned, a Notary Public, duly commissioned, in and for the county and state aforesaid, came Lesli Stuteville of the State of Kansas, personally known to me and to be the same person who executed as such member the foregoing instrument of writing, and he duly acknowledged the execution of the same for the uses and purposes therein set forth.

IN WITNESS WHEREOF, I have here unto set my hand and official seal on the day and year last above written.

My commission expires: 11-3-19 Notary Public: 

AMY NELSON
NOTARY PUBLIC
STATE OF KANSAS
My Commission Expires 11-3-19

A product of Johnson County AIMS, 111 S Cherry St Suite 2000 Olathe KS 66061 Phone 913-715-1600 <http://aims.jocogov.org>

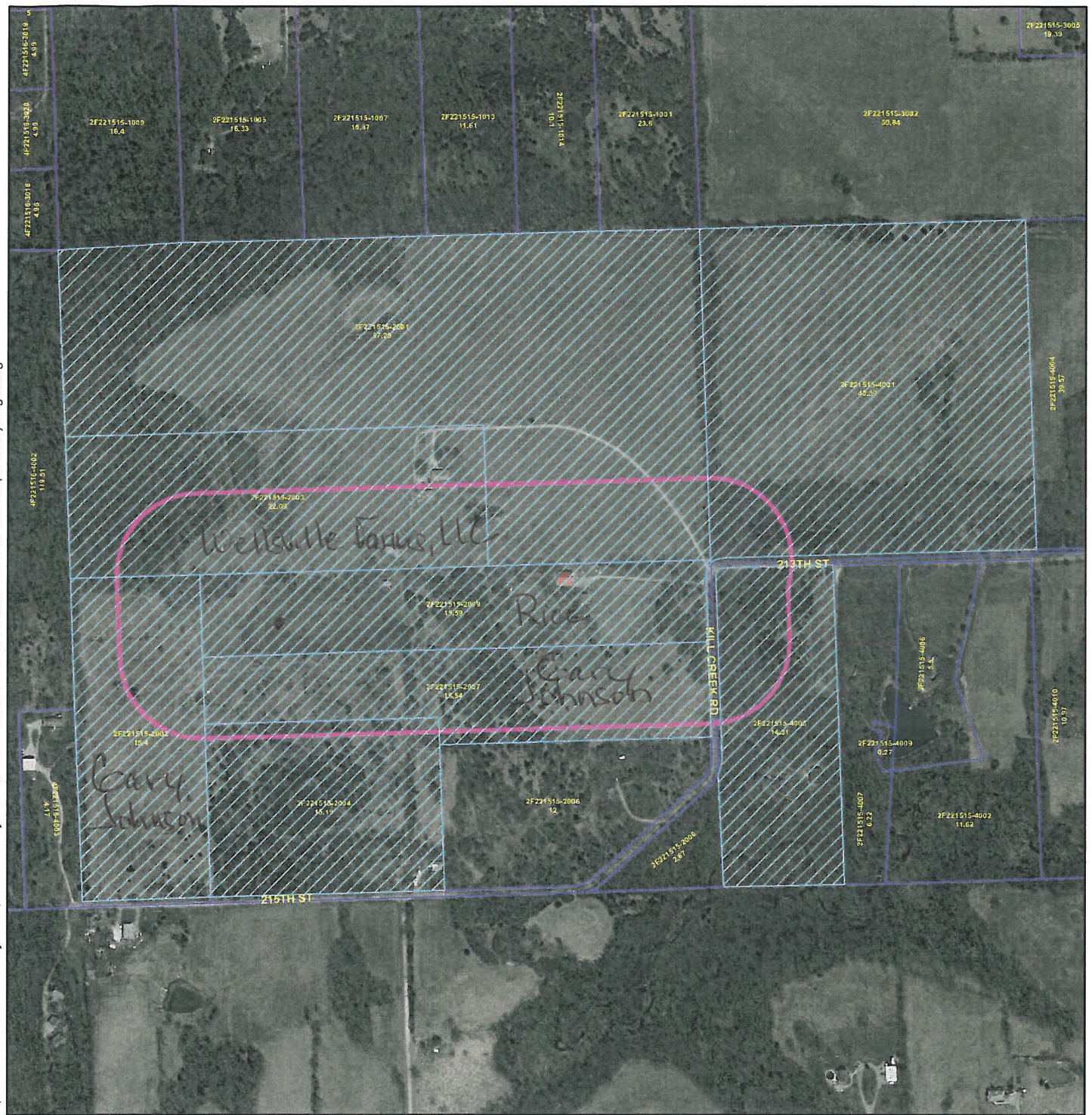

0 550 1,100
Feet 1 inch = 560 feet

- Lot Line
- Section Line
- Plat Perimeter

no operators

330 ft Buffer Map

MAP/DATA DISCLAIMER: It is understood that, while the AIMS participating agencies and information suppliers have no indication and reason to believe that there are inaccuracies in information incorporated in the basemap, AIMS AND ITS SUPPLIER MAKE NO REPRESENTATION OF ANY KIND, INCLUDING BUT NOT LIMITED TO WARRANTIES OF MERCHANTABILITY OR FITNESS FOR A PARTICULAR USE, NOR ARE ANY SUCH WARRANTIES TO BE IMPLIED WITH RESPECT TO THE INFORMATION, DATA, OR SERVICE FURNISHED HERIN. MapRequestID: 207682

3/1/2016

Requester: tepalmer

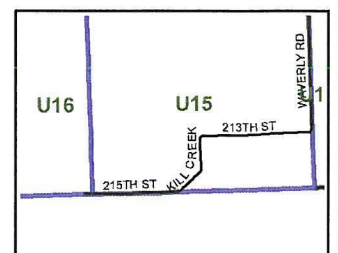

ROMAC

Exhibit A



Rochester Materials Company

4015 Highway 14 W • Rochester, MN 55901
P.O. Box 6386 • Rochester, MN 55903-6386
507•288•3391 • FAX 1•288•1209 • 1•800•688•3391

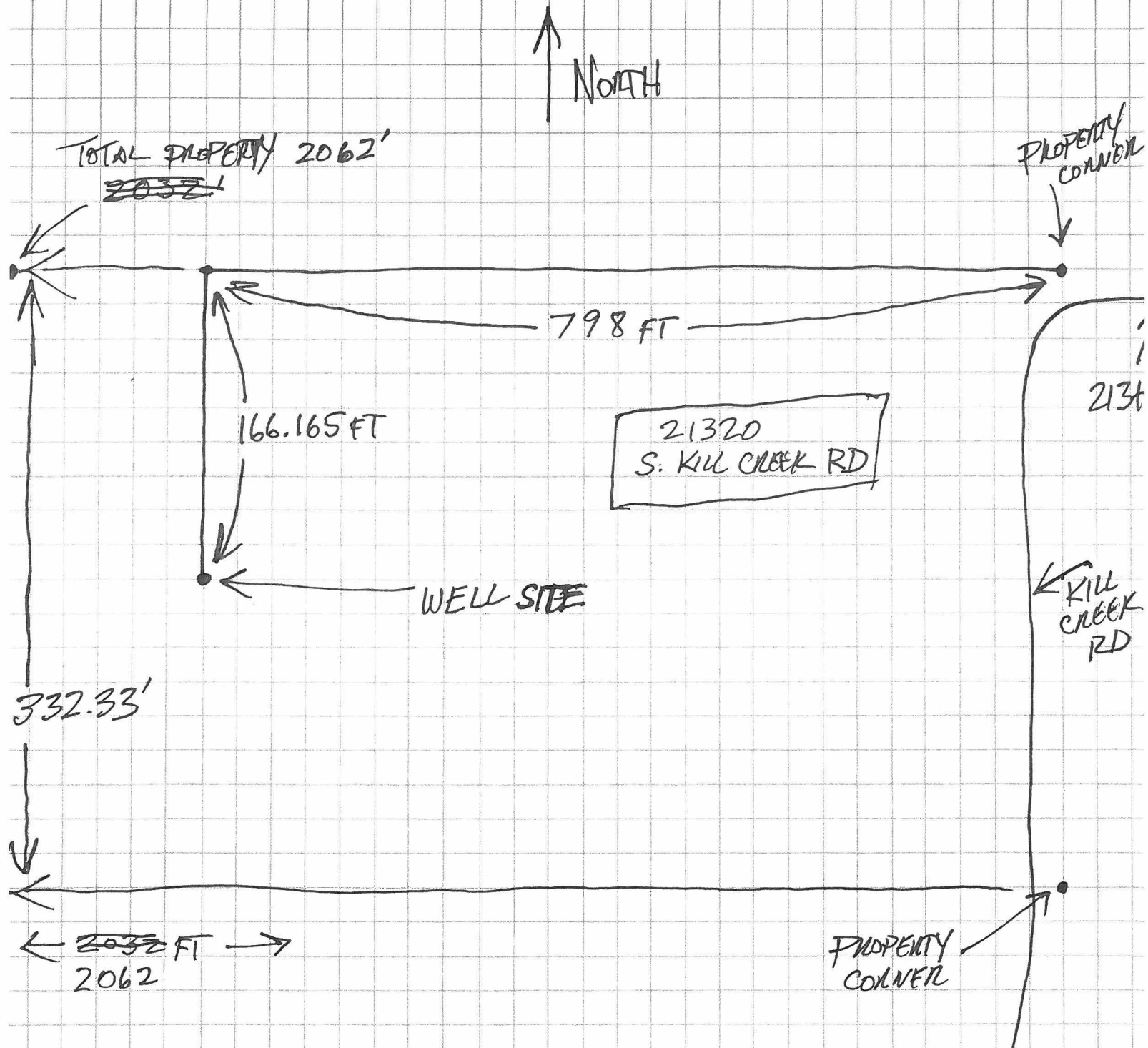

21320 KILL CREEK

PARCEL ID 2F221515-2009

Exhibit B

File No.: SKC0020812

All that part of the South 1/2 of the Southwest 1/4 of Section 15, Township 15, Range 22, Johnson County, Kansas, more particularly described as follows: Commencing at the Southwest corner said Section 15; thence South 89 Degrees 36 Minutes 55 Seconds East along the South line of said Section 15, a distance of 515.61 feet; thence North 0 Degrees 05 Minutes 25 Seconds West parallel to the West line of the Southwest 1/4 of said Section 15, a distance of 996.56 feet to the point of beginning; thence continuing North 0 Degrees 05 Minutes 25 Seconds West, a distance of 332.33 feet to a point on the North line of the South 1/2 of the Southwest 1/4 of said Section 15; thence South 89 Degrees 36 Minutes 16 Seconds East, along the North line of the South 1/2 of the Southwest 1/4 of said Section 15, a distance of 2061.80 feet to a point on the East line of the Southwest 1/4 of said Section 15; thence South 0 Degrees 08 Minutes 04 Seconds East along the East line of the Southwest 1/4 of said Section 15, a distance of 332.33 feet; thence North 89 Degrees 36 Minutes 16 Seconds West, parallel to the North line of the South 1/2 of the Southwest 1/4 of said Section 15, a distance of 2062.06 feet, to the point of beginning, except any part in road right of way.

Lloyd L. Teal and Eva E. Teal, husband & wife

of the County of Johnson State of Kansas hereby CONVEYS AND WARRANTS to
Gary N. Johnson and Francy L. Bedford, single people
of the County of Johnson State of Kansas the following described real estate, situated in the County
of Johnson State of Kansas, to-wit:

All that part of the South Half, of the Southwest Quarter, of Section
15, Township 15, Range 22, Johnson County, Kansas; more particularly
described as follows: Commencing at the Southwest corner of said
Section 15; thence South 89° 36' 55" East along the South line of
said Section 15, 515.61 feet; thence North 0° 05' 25" West parallel
to the West line of the Southwest Quarter of said Section 15, 724.01
feet to the point of beginning; thence continuing North 0° 05' 25"
West, 272.55 feet; thence South 89° 36' 16" East parallel to the North
line of the South Half, of the Southwest Quarter, of Section 15,
2062.06 feet to a point on East line of the Southwest Quarter of said
Section 15; thence South 0° 08' 04" East along the East line of the
Southwest Quarter of said Section 15, 382.53 feet; thence North 89°
36' 55" West parallel to the South line of said Section 15, 1115.96
feet; thence North 0° 05' 25" West parallel to the West line of the
Southwest Quarter of said Section 15, 110.36 feet; thence North 89°
36' 55" West parallel to the South line of said Section 15, 946.39
feet to the point of beginning; except any part in road right-of-way.

STATE OF KANSAS
COUNTY OF JOHNSON,) ss
FILED FOR RECORD

1989 OCT 19 P 3:34.2

SARA FULLMANN
REGISTER OF DEEDS

BY _____ DEP.

Entered in Transfer Record
19 Day of Oct 1989

Beverly L. Baker

Johnson County Clerk

Subject to any taxes, assessments due and payable subsequent to
date hereof, and any easements, restrictions, covenants of record
if any

for the sum of TEN DOLLARS AND OTHER GOOD AND VALUABLE CONSIDERATIONS

Dated this 18 day of October A.D. 19 89

Lloyd L. Teal
LLOYD L. TEAL

Eva E. Teal
EVA E. TEAL

STATE OF KANSAS, COUNTY, ss
BE IT REMEMBERED, That on this 18 day of October A.D. 19 89 before me, the undersigned a
in and for the County and State aforesaid, came

Lloyd L. Teal and Eva E. Teal

who personally known to me to be the same person who executed the within instrument of writing, and such
person duly acknowledged the execution of the same
IN TESTIMONY WHEREOF, I have hereunto set my hand and affixed my seal the day and year last above written.

My Term expires:

CARL R. SNYDER
Notary Public - State of Kansas
My Appl. Expires 2/11/92

Carl R. Snyder
Notary Public

Exhibit B

TRACT 1:

ALL OF THE SOUTH 572 FEET OF THE WEST 1,682.11 FEET OF THE NORTH HALF OF THE SOUTHWEST QUARTER OF SECTION 15, TOWNSHIP 15, RANGE 22, JOHNSON COUNTY, KANSAS, EXCEPT ANY PART USED OR DEDICATED FOR STREETS, ROADS OR PUBLIC RIGHTS OF WAY.

TRACT 2:

BEGINNING AT THE SOUTHEAST CORNER OF THE NORTH HALF OF THE SOUTHWEST QUARTER OF SECTION 15, TOWNSHIP 15, RANGE 22 IN JOHNSON COUNTY, KANSAS, THENCE NORTH 89° 36' 16" WEST FOR A DISTANCE OF 895.30 FEET; THENCE NORTH 0° 05' 25" WEST FOR A DISTANCE OF 572 FEET; THENCE NORTH 89° 36' 16" WEST FOR A DISTANCE OF 1,682.11 FEET; THENCE NORTH 0° 05' 25" WEST FOR A DISTANCE OF 756.99 FEET; THENCE SOUTH 89° 35' 39" EAST FOR A DISTANCE OF 2,576.39 FEET; THENCE SOUTH 0° 08' 04" EAST FOR A DISTANCE OF 1,328.51 FEET TO THE POINT OF BEGINNING, EXCEPT ANY PART USED OR DEDICATED FOR STREETS, ROADS OR PUBLIC RIGHTS OF WAY.

also described by surveyor as:

The North Half, of the Southwest Quarter, of Section 15, Township 15 South, Range 22 East, being in Johnson County, Kansas, and being more particularly described as follows:

Beginning at the Northeast Corner of the Southwest Quarter of said Section 15 - T 15 S - R 22 E; thence South 02 degrees 21 minutes 36 seconds East, along the East line of said Southwest Quarter, a distance of 1,328.70 feet, to the Southeast corner of the North Half of said Southwest Quarter; thence South 88 degrees 11 minutes 22 seconds West, along the South line of the North Half of said Southwest Quarter, a distance of 2,578.07 feet, to the Southwest corner of the North Half of said Southwest Quarter; thence North 02 degrees 17 minutes 01 seconds West, along the West line of said Southwest Quarter, a distance of 1,329.07 feet, to the Northwest corner of said Southwest Quarter; thence North 88 degrees 11 minutes 53 seconds East, along the North line of said Southwest Quarter, a distance of 2,576.30 feet, to the POINT OF BEGINNING.

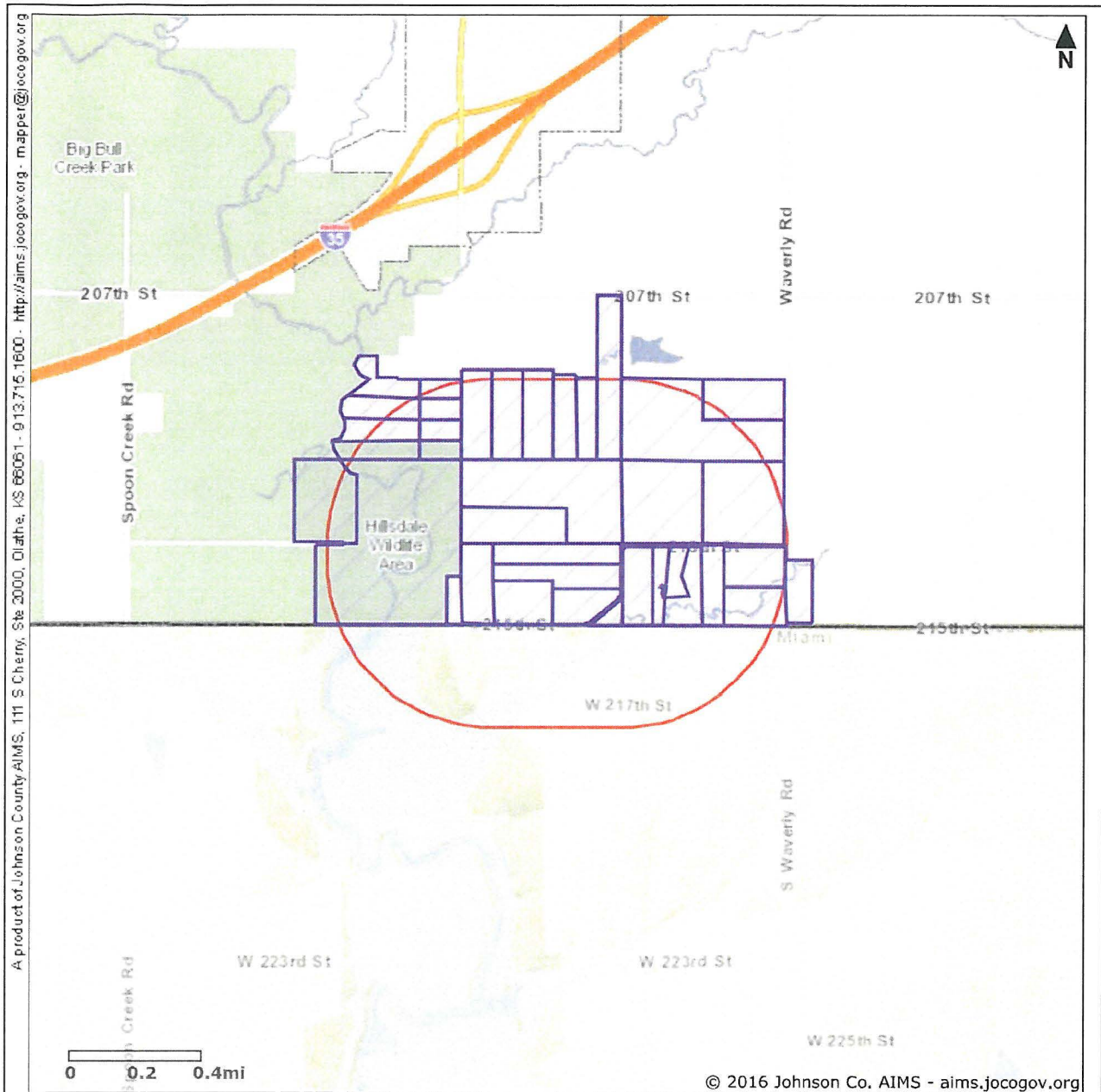

Johnson Co AIMS Map

LEGEND

- Address Point
- Building/Structure
- Property
 - Untaxed
 - Common Interest
 - Vertical
 - Platted
 - Unplatted
 - Right-of-way
 - Mineral Rights
 - Leased Land



AIMS Disclaimer: No person shall sell, give, reproduce, or receive for the purpose of selling or offering for sale, any portion of the data provided herein. Johnson County makes every effort to produce and publish the most current and accurate information possible. Johnson County assumes no liability whatsoever associated with the use or misuse of such data, and disclaims any representation or warranty as to the accuracy and currency of the data. 3/24/2016

Property ID	Situs Address	Owner1	Owner2	Owner Address	City, State Zip	Billing Name	Billing Name2	Billing Address	Billing City, State Zip
2F221515-4005	31245 W 213TH ST	YETTER, MICHAEL J.	YETTER, SHERRY L.	31245 W 213TH ST	SPRING HILL, KS 66083				
4F221516-3020	32885 W 207TH ST	CRIST, DARRELL		32885 W 207TH ST	EDGERTON, KS 66021				
4F221516-3017	0 NS NT	JO CO PARK & RECREATION	DISTRICT	7900 RENNER RD	SHAWNEE, KS 66219				
2F221515-1007	32285 W 207TH ST	FAUSER, LEONARD L.	FAUSER, DONNA J.	32285 W 207TH ST	EDGERTON, KS 66021				
2F221515-4010	0 NS NT	CRAMER, SHIRLEY A. TRUSTEE	CRAMER, SHIRLEY A. TRUST	3157 SW WESTOVER RD	TOPEKA, KS 66604				
4F221516-3014	32955 W 207TH ST	MADDEN, JEFFERY L		32955 W 207TH ST	EDGERTON, KS 66021				
2F221515-1009	32655 W 207TH ST	CHMIDLING, RUSSELL D.	CHMIDLING, JANET S.	32655 W 207TH ST	EDGERTON, KS 66021				
4F221516-4001	33332 W 213TH ST	JO CO PARK & RECREATION	DIST	7900 RENNER RD	SHAWNEE, KS 66219				
2F221515-4001	0 NS NT	CRAMER, SHIRLEY A TRUST		3157 SW WESTOVER RD	TOPEKA, KS 66604	ASHTON, KYLE		3157 SW WESTOVER RD	TOPEKA, KS 66604
2F221515-1001	31951 W 207TH ST	HIGHFILL, LYLE M. TRUSTEE	HIGHFILL, MARIE M. TRUSTEE	31881 W 207TH ST	EDGERTON, KS 66021				
2F221515-1005	32275 W 207TH ST	VANCLEAVE, DOROTHY K.	VANCLEAVE, ARTHUR L.	32275 W 207TH ST	EDGERTON, KS 66021				
4F221516-4003	32750 W 215TH ST	OSWALD, CHAD E.	OSWALD, VICKY L.	32750 W 215TH ST	SPRING HILL, KS 66021				
2F221515-2001	0 NS NT	WELLSVILLE FARMS LLC		4187 LOUISIANA TER	OTTAWA, KS 66067				
2F221515-4011	31150 W 215TH ST	YETTER, JOE	YETTER, EDNA	31150 W 215TH ST	SPRING HILL, KS 66083				
2F221515-2006	32030 W 215TH ST	ELROD, SCOTT A.	ELROD, TONYA J.	32030 W 215TH ST	SPRING HILL, KS 66021				
2F221515-2007	0 NS NT	JOHNSON, GARY N.	BEDFORD, FRANCY L.	8921 RENE ST	LENEXA, KS 66215				
2F221515-3005	20860 WAVERLY RD	HIGHFILL, BIFF E.	HIGHFILL, TERRI	20860 WAVERLY RD	SPRING HILL, KS 66083				
2F221515-4007	31735 W 213TH ST	KISLING, JEFFREY S.		31735 W 213TH ST	SPRING HILL, KS 66083				
2F221515-1014	0 NS NT	BONES, KEITH F.	BONES, CYNTHIA D.	32243 W 207TH ST	EDGERTON, KS 66021				
2F221515-2002	0 NS NT	JOHNSON, GARY N.	JOHNSON, FRANCY L.	8921 RENE ST	LENEXA, KS 66215				
4F221516-4002	0 NS NT	U S A		1500 E BANNISTER RD	KANSAS CITY, MO 64131	GENERAL SERVICES ADMIN		1500 E BANNISTER RD	KANSAS CITY, MO 64131
2F221515-2003	32330 W 213TH ST	WELLSVILLE FARMS LLC		4187 LOUISIANA TER	OTTAWA, KS 66067				
2F221515-1013	32243 W 207TH ST	BONES, KEITH F.	BONES, CYNTHIA D.	32243 W 207TH ST	EDGERTON, KS 66021				
2F221515-4003	21415 KILL CREEK RD	TERRELL, TROY J.		21415 KILL CREEK RD	SPRING HILL, KS 66083				
2F221515-4004	0 NS NT	CRAMER, SHIRLEY A TRUST		3157 SW WESTOVER RD	TOPEKA, KS 66604	ASHTON, KYLE		3157 SW WESTOVER RD	TOPEKA, KS 66604
2F221515-2009	21320 KILL CREEK RD	RICE, DANIEL R		21320 KILL CREEK RD	SPRING HILL, KS 66021				
2F221515-4006	31615 W 213TH ST	KEITH, DEBORAH ANN		3445 W 143RD ST	LEAWOOD, KS 66224				
4F221516-3019	0 NS NT	OSWALD, BRET A.		32875 W 207TH ST	EDGERTON, KS 66021				
4F221516-3016	0 NS NT	CRIST, DARRELL		32885 W 207TH ST	EDGERTON, KS 66021				
4F221516-3018	0 NS NT	JO CO PARK & RECREATION	DISTRICT	7900 RENNER RD	SHAWNEE, KS 66219				
2P84000000 0001	31040 W 215TH ST	WOLT, TODD J.	WOLT, TAMARA R.	31040 W 215TH ST	GARDNER, KS 66030				
2F221515-2006	32030 W 215TH ST	ELROD, SCOTT A.	ELROD, TONYA J.	32030 W 215TH ST	SPRING HILL, KS 66021				
2F221515-4009	0 NS NT	KISLING, JEFFREY S.		31735 W 213TH ST	SPRING HILL, KS 66083				
2F221515-2004	32330 W 215TH ST	ELROD, DANIEL S.		32330 W 215TH ST	SPRING HILL, KS 66021				
4F221516-3015	32957 W 207TH ST	KLUTTS, ROBERT	KLUTTS, NATASHA	32957 W 207TH ST	EDGERTON, KS 66021				
4F221516-3021	32875 W 207TH ST	OSWALD, BRET A.	OSWALD, JANET L.	32875 W 207TH ST	EDGERTON, KS 66021				
2F221515-4002	0 NS NT	KEITH, DEBORAH ANN		3445 W 143RD TER	LEAWOOD, KS 66224				
2F221515-3002	0 NS NT	HIGHFILL, LYLE M. TRUSTEE	ETAL	31881 W 207TH ST	EDGERTON, KS 66021				

PARCELS WITHIN 330 FEET OF PARCEL 2f221515-2009
Produced March 01, 2016 at 10:11:00 AM

2F221515-2003
2F221515-2004
2F221515-2007
2F221515-2009
2F221515-4001
2F221515-2001
2F221515-2002
2F221515-4003

PARCELS WITHIN 330 FEET OF PARCEL 2F221515-2009
Produced March 01, 2016 at 10:11:00 AM

Parcel 1 of 8:

2F221515-2003 (32330 W 213TH ST)
(OWNER[S] NAME/ADDRESS)
WELLSVILLE FARMS LLC
4187 LOUISIANA TER
OTTAWA, KS 66067

Parcel 2 of 8:

2F221515-2004 (32330 W 215TH ST)
(OWNER[S] NAME/ADDRESS)
ELROD, DANIEL S.
32330 W 215TH ST
SPRING HILL, KS 66021

Parcel 3 of 8:

2F221515-2007 (0 NS NT)
(OWNER[S] NAME/ADDRESS)
JOHNSON, GARY N.
BEDFORD, FRANCY L.
8921 RENE ST
LENEXA, KS 66215

Parcel 4 of 8:

2F221515-2009 (21320 KILL CREEK RD)
(OWNER[S] NAME/ADDRESS)
RICE, DANIEL R
21320 KILL CREEK RD
SPRING HILL, KS 66021

Parcel 5 of 8:

2F221515-4001 (0 NS NT)
(OWNER[S] NAME/ADDRESS)
CRAMER, SHIRLEY A TRUST
3157 SW WESTOVER RD
TOPEKA, KS 66604
(BILLING NAME/ADDRESS)
ASHTON, KYLE
3157 SW WESTOVER RD
TOPEKA, KS 66604

Parcel 6 of 8:

2F221515-2001 (0 NS NT)
(OWNER[S] NAME/ADDRESS)
WELLSVILLE FARMS LLC
4187 LOUISIANA TER

report_clerk

OTTAWA, KS 66067

Parcel 7 of 8:

2F221515-2002 (0 NS NT)

(OWNER[S] NAME/ADDRESS)

JOHNSON, GARY N.

JOHNSON, FRANCY L.

8921 RENE ST

LENEXA, KS 66215

Parcel 8 of 8:

2F221515-4003 (21415 KILL CREEK RD)

(OWNER[S] NAME/ADDRESS)

TERRELL, TROY J.

21415 KILL CREEK RD

SPRING HILL, KS 66083

For KCC Use:

Effective Date: _____

District # _____

SGA? ☐ Yes ☐ No

KANSAS CORPORATION COMMISSION
OIL & GAS CONSERVATION DIVISION

NOTICE OF INTENT TO DRILL

Must be approved by KCC five (5) days prior to commencing well

Form KSONA-1, Certification of Compliance with the Kansas Surface Owner Notification Act, MUST be submitted with this form.

Form C-1

July 2014

Form must be Typed

Form must be Signed

All blanks must be Filled

Expected Spud Date: _____ March _____ 1 _____ 2016
month day year

OPERATOR: License# 35301

Name: Daniel Rice

Address 1: 21320 S. Kill Creek Rd

Address 2: _____

City: Spring Hill State: KS Zip: 66083 + _____

Contact Person: Daniel Rice

Phone: 913-908-1501

CONTRACTOR: License# _____

Name: _____

Well Drilled For:

Well Class:

Type Equipment:

☐ Oil ☐ Enh Rec ☒ Infield ☐ Mud Rotary
☒ Gas ☐ Storage ☐ Pool Ext. ☒ Air Rotary
☐ Disposal ☐ Wildcat ☐ Cable
☐ Seismic ; _____ # of Holes ☐ Other
☐ Other: _____

☐ If OWWO: old well information as follows:

Operator: _____

Well Name: _____

Original Completion Date: _____ Original Total Depth: _____

Directional, Deviated or Horizontal wellbore? ☐ Yes ☒ No

If Yes, true vertical depth: _____

Bottom Hole Location: _____

KCC DKT #: _____

Spot Description: _____

NE - NW - SE - SW Sec. 15 Twp. 15 S. R. 22 ☒ E ☐ W
(Q/Q/Q/Q) 1,174 feet from ☐ N / ☒ S Line of Section

3,408 feet from ☒ E / ☐ W Line of Section

Is SECTION: ☒ Regular ☐ Irregular?

(Note: Locate well on the Section Plat on reverse side)

County: Johnson

Lease Name: Rice Well #: G-1

Field Name: Paola-Rantoul

Is this a Prorated / Spaced Field? ☐ Yes ☒ No

Target Formation(s): Squirrel

Nearest Lease or unit boundary line (in footage): 166

Ground Surface Elevation: 1004 feet MSL

Water well within one-quarter mile: ☐ Yes ☒ No

Public water supply well within one mile: ☐ Yes ☒ No

Depth to bottom of fresh water: NA

Depth to bottom of usable water: NA

Surface Pipe by Alternate: ☐ I ☒ II

Length of Surface Pipe Planned to be set: 20

Length of Conductor Pipe (if any): _____

Projected Total Depth: 700

Formation at Total Depth: Squirrel

Water Source for Drilling Operations:

☐ Well ☐ Farm Pond ☒ Other: Haul

DWR Permit #: _____

(Note: Apply for Permit with DWR ☐)

Will Cores be taken? ☐ Yes ☒ No

If Yes, proposed zone: _____

AFFIDAVIT

The undersigned hereby affirms that the drilling, completion and eventual plugging of this well will comply with K.S.A. 55 et. seq.

It is agreed that the following minimum requirements will be met:

1. Notify the appropriate district office **prior** to spudding of well;
2. A copy of the approved notice of intent to drill **shall be** posted on each drilling rig;
3. The minimum amount of surface pipe as specified below **shall be set** by circulating cement to the top; in all cases surface pipe **shall be set** through all unconsolidated materials plus a minimum of 20 feet into the underlying formation.
4. If the well is dry hole, an agreement between the operator and the district office on plug length and placement is necessary **prior to plugging**;
5. The appropriate district office will be notified before well is either plugged or production casing is cemented in;
6. If an ALTERNATE II COMPLETION, production pipe shall be cemented from below any usable water to surface within **120 DAYS** of spud date. Or pursuant to Appendix "B" - Eastern Kansas surface casing order #133,891-C, which applies to the KCC District 3 area, alternate II cementing must be completed within 30 days of the spud date or the well shall be plugged. **In all cases, NOTIFY district office** prior to any cementing.

I hereby certify that the statements made herein are true and to the best of my knowledge and belief.

Date: 4/14/16 Signature of Operator or Agent: [Signature] Title: Agent

For KCC Use ONLY

API # 15 - _____

Conductor pipe required _____ feet

Minimum surface pipe required _____ feet per ALT. ☐ I ☐ II

Approved by: _____

This authorization expires: _____

(This authorization void if drilling not started within 12 months of approval date.)

Spud date: _____ Agent: _____

Remember to:

- File Certification of Compliance with the Kansas Surface Owner Notification Act (KSONA-1) with Intent to Drill;
- File Drill Pit Application (form CDP-1) with Intent to Drill;
- File Completion Form ACO-1 within 120 days of spud date;
- File acreage attribution plat according to field proration orders;
- Notify appropriate district office 48 hours prior to workover or re-entry;
- Submit plugging report (CP-4) after plugging is completed (within 60 days);
- Obtain written approval before disposing or injecting salt water.
- If well will not be drilled or permit has expired (See: authorized expiration date) please check the box below and return to the address below.

☐ Well will not be drilled or Permit Expired Date: _____
Signature of Operator or Agent: _____

Mail to: KCC - Conservation Division,
266 N Main St, Ste 220, Wichita, KS 67202-1513

15 15 22 ☒ E ☐ W

KANSAS CORPORATION COMMISSION
OIL & GAS CONSERVATION DIVISION
**CERTIFICATION OF COMPLIANCE WITH THE
KANSAS SURFACE OWNER NOTIFICATION ACT**

Form KSONA-1
July 2014
Form Must Be Typed
Form must be Signed
All blanks must be Filled

This form must be submitted with all Forms C-1 (Notice of Intent to Drill); CB-1 (Cathodic Protection Borehole Intent); T-1 (Request for Change of Operator Transfer of Injection or Surface Pit Permit); and CP-1 (Well Plugging Application). Any such form submitted without an accompanying Form KSONA-1 will be returned.

Select the corresponding form being filed: ☒ **C-1** (Intent) ☐ **CB-1** (Cathodic Protection Borehole Intent) ☐ **T-1** (Transfer) ☐ **CP-1** (Plugging Application)

OPERATOR: License # 35301
Name: Daniel Rice
Address 1: 21320 S. Kill Creek Rd
Address 2: _____
City: Spring Hill State: KS Zip: 66083 + _____
Contact Person: Daniel Rice
Phone: (913) 908-1501 Fax: (_____) _____
Email Address: _____

Well Location:
NE NW SE SW Sec. 15 Twp. 15 S. R. 22 ☒ East ☐ West
County: Johnson
Lease Name: Rice Well #: G-1

If filing a Form T-1 for multiple wells on a lease, enter the legal description of the lease below:

Surface Owner Information:

Name: Daniel Rice
Address 1: 21320 S. Kill Creek Rd.
Address 2: _____
City: Spring Hill State: KS Zip: 66083 + _____

When filing a Form T-1 involving multiple surface owners, attach an additional sheet listing all of the information to the left for each surface owner. Surface owner information can be found in the records of the register of deeds for the county, and in the real estate property tax records of the county treasurer.

If this form is being submitted with a Form C-1 (Intent) or CB-1 (Cathodic Protection Borehole Intent), you must supply the surface owners and the KCC with a plat showing the predicted locations of lease roads, tank batteries, pipelines, and electrical lines. The locations shown on the plat are preliminary non-binding estimates. The locations may be entered on the Form C-1 plat, Form CB-1 plat, or a separate plat may be submitted.

Select one of the following:

☒ I certify that, pursuant to the Kansas Surface Owner Notice Act (House Bill 2032), I have provided the following to the surface owner(s) of the land upon which the subject well is or will be located: 1) a copy of the Form C-1, Form CB-1, Form T-1, or Form CP-1 that I am filing in connection with this form; 2) if the form being filed is a Form C-1 or Form CB-1, the plat(s) required by this form; and 3) my operator name, address, phone number, fax, and email address.

☐ I have not provided this information to the surface owner(s). I acknowledge that, because I have not provided this information, the KCC will be required to send this information to the surface owner(s). To mitigate the additional cost of the KCC performing this task, I acknowledge that I must provide the name and address of the surface owner by filling out the top section of this form and that I am being charged a \$30.00 handling fee, payable to the KCC, which is enclosed with this form.

If choosing the second option, submit payment of the \$30.00 handling fee with this form. If the fee is not received with this form, the KSONA-1 form and the associated Form C-1, Form CB-1, Form T-1, or Form CP-1 will be returned.

I hereby certify that the statements made herein are true and correct to the best of my knowledge and belief.

Date: 4/14/16 Signature of Operator or Agent: _____

Title: Agent

ROMAC

Rochester Materials Company

4015 Highway 14 W • Rochester, MN 55901

P.O. Box 6386 • Rochester, MN 55903-6386

507•288•3391 • FAX 1•288•1209 • 1•800•688•3391

