

2020-03-10 14:38:15

KANSAS CORPORATION COMMISSION
OIL & GAS CONSERVATION DIVISIONKansas Corporation Commission Form U-1
/s/ Lynn M. Retz July 2014Form must be Typed
Form must be Signed
All blanks must be Filled

20-CONS-3252-CUIC

APPLICATION FOR INJECTION WELL

Disposal ☐Enhanced Recovery: ☒ Repressuring☐ Waterflood☐ Tertiary

Date: February 7, 2020

Operator License Number: 30169 Exp. 07/30/20

Operator: Double "D" Oil Company, Inc.

Address: 2009 Jean Ct

Winfield KS 67156

Contact Person: Donald L Butler

Phone: 620-221-3570

Email: abutler12@cox.net

Permit Number: E-32,942

API Number: 15-035-20,867

Well Location

- NW- SW- NW Sec. 21 Twp. 32 S. R. 5 ☒ E ☐ W3630 feet from ☐ N / ☒ S Line of Section4950 feet from ☒ E / ☐ W Line of SectionGPS Location: Lat: 37.2546436 Long: -96.8963182
(e.g. xx.xxxxx) (e.g. -xxx.xxxxx)Datum: ☒ NAD27 ☐ NAD83 ☐ WGS84

Lease Description: W/2 NW/4 of Sec 21-32S-5E

Lease Name: Moon B Well Number: Hwrd Moon #1

Field Name: Frog Hollow

County: Cowley

Deepest Usable Water

Formation: _____

Depth to Bottom of Formation: 100

Check One: ☒ Old Well Being Converted ☐ Newly Drilled Well ☐ Well to be Drilled

Surface Elevation: 1332 feet Well Total Depth: 3250 feet Plug Back Depth: _____ feet

Datum of top of injection formation: -1760 feet (reference mean sea level)

Injection Formation Description:

Name	top / bottom	perf / open hole	depth
Bartlesville	3092 / 3133	Perf at 3064 to 3100 feet	
		at _____ to _____ feet	

List of Wells/Facilities Supplying Produced Saltwater or Other Fluids Approved by the Conservation Division:

(attach additional sheets if necessary)

Lease Operator	Lease/Facility Name	Lease/Facility Description	Well ID & Spot Location
1. Double "D" Oil Company, Inc.	Moon B		Moon B #3 SE NW NW
2. _____	_____	_____	_____
3. _____	_____	_____	_____

Producing Formation	Strata Depth	Total Dissolved Solids (if available)
1. Bartlesville	3054 to 3133 feet	_____ mg/l
2. _____	_____ to _____ feet	_____ mg/l
3. _____	_____ to _____ feet	_____ mg/l

Maximum Requested Liquid Injection Rate: 500 bbls / day; or

Maximum Requested Gas Injection Rate: 0 scf / day. Type of Gas: _____

Maximum Requested Injection Pressure: 0 psig

Mail to: KCC - Conservation Division, 266 N Main St, Ste 220, Wichita, Kansas 67202-1513

Received
KANSAS CORPORATION COMMISSION

FEB 07 2020

CONSERVATION DIVISION
WICHITA, KSPaid \$200.00
CK 5081
2/7/20

Well Completion

Type: ☒ Tubing & Packer ☐ Packerless ☐ Tubingless

	Conductor	Surface	Intermediate	Production	Tubing
Size	0	8.625	0	4.5	2.375
Setting Depth	0	202	0	3250	2925
Amount of Cement	0	185	0	125	0
Top of Cement	0	0	0	2000	0
Bottom of Cement	0	202	0	3174	0

If Alternate II cementing, complete the following:

Perforations / D.V. Tool at _____ feet, cemented to _____ feet with _____ sx.

Tubing: Type _____ Grade _____

Packer: Type _____ Depth _____

Annulus Corrosion Inhibitor: Type _____ Concentration _____

List Logs Enclosed: CEMENT BOND LOG PROVIDED TO LEAF KLOCISReceived
KANSAS CORPORATION COMMISSION

FEB 07 2020

Well Sketch

(To sketch installation, darken the appropriate lines, indicate cement, and show depths.)

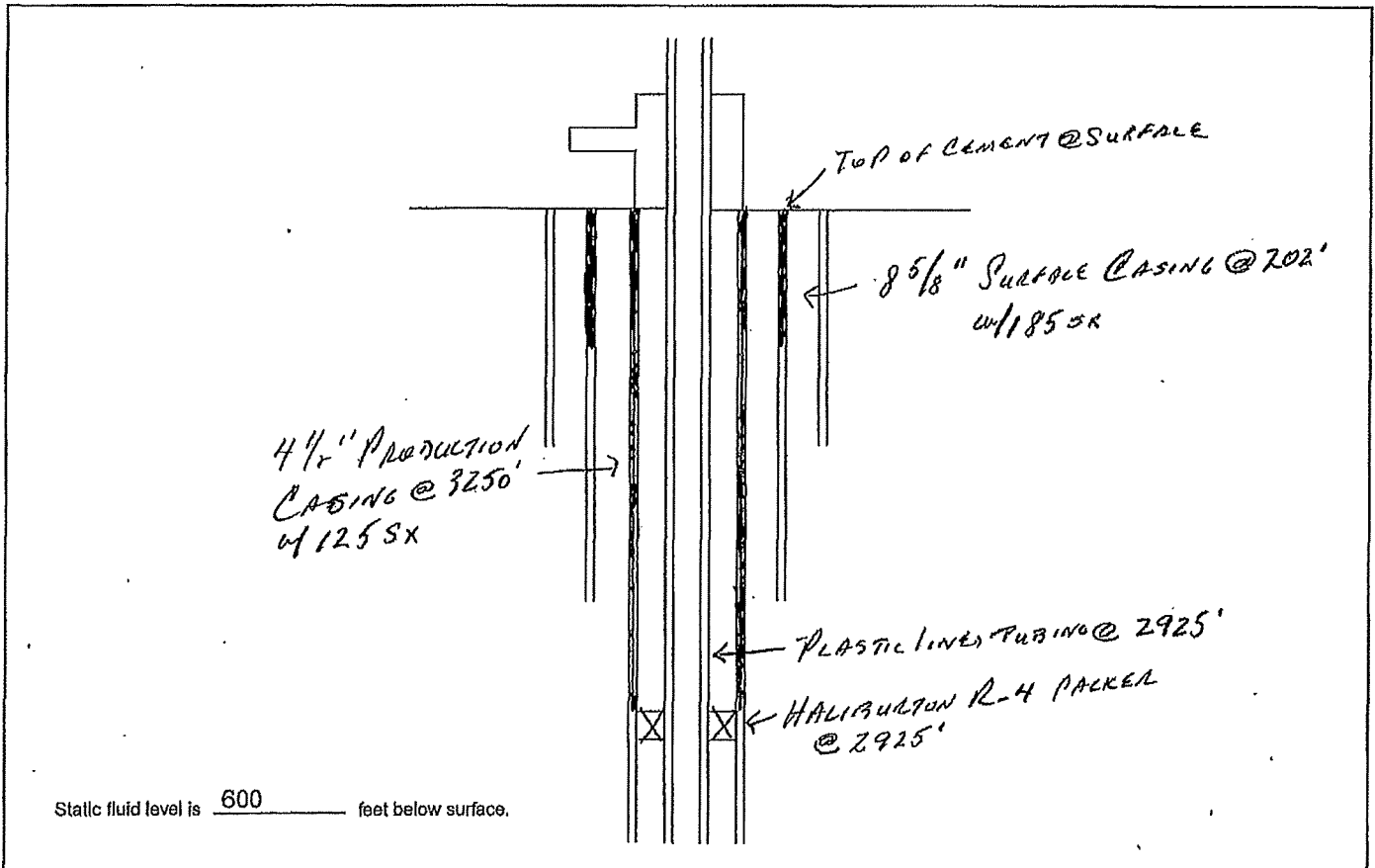
CONSERVATION DIVISION
WICHITA, KS

Offset Operators, Unleased Mineral Owners and Landowners acreage
(Attach additional sheets if necessary)

Name:

Legal Description of Leasehold:

Double "D" Oil Company, Inc.

Moon A - SW/4 Sec 16-32S-5E

Double "D" Oil Company, Inc.

Moon B - W/2 NW/4 Sec 21-32S-5E

Double "D" Oil Company, Inc.

Byers - E/2 NW/4 Sec 21-32S-5E

Double "D" Oil Company, Inc.

Lena Walker - SE/4 Sec 17-32S-5E

Received
KANSAS CORPORATION COMMISSION

FEB 07 2020

CONSERVATION DIVISION
WICHITA, KS

I hereby certify that the statements made herein are true and correct to the best of my knowledge and belief.

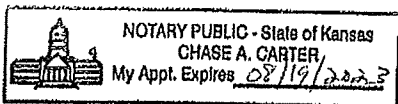
DARREL G. WALTERS
Applicant or Duly Authorized AgentSubscribed and sworn before me this 7 day of February, 2020Chase A. Carter
Notary PublicMy Commission Expires: 08/19/2023**Instructions:**

1. Fully complete application, including page 4 (*plat map*) showing subject well and all known oil, gas and input wells, including wells being drilled, inactive wells, or dry holes, within one-half mile. Show lease names and operators or unleased mineral rights owners of all lands within one-half mile. Show well numbers and elevations of producing formation tops.
2. Attach some type of log (*drillers log, electric log, etc.*).
3. Attach some type of verification of cementing for surface casing, longstring, D.V. tool, perforations, etc. (*Cement ticket and job log, bond log, etc.*)
4. Attach Affidavit of Notice.
5. Fill in schematic drawing of subsurface facilities including: size, setting depth, amount of cement, measured or calculated tops of cement for each of surface, intermediate (*if any*) and production casing; size and setting depth of tubing and packer; geological zone of injection showing top and bottom of injection interval.
6. The original and one copy of the application and all attachments shall be mailed to the State Corporation Commission, Conservation Division.
7. Deliver or mail one (1) copy of the application to the landowner on whose land the injection well is located and to each operator or lessee of record and each unleased mineral rights owner within one-half mile of the applicant well.
8. Approval of this application, if granted, is valid only as long as there are no substantial changes in operation set forth in the application. A substantial change requires the approval of a new application. *No injection well may be used without prior written authorization.*
9. All application fees must accompany the application.

Plat and Certificate of Injection Well Location and Surrounding Acreages

Operator: Double "D" Oil Company, Inc. Location of Well: SE SE NW
 Lease: Moon B 3630 feet from ☐ N / ☒ S Line of Section
 Well Number: Howard Moon #1 4950 feet from ☒ E / ☐ W Line of Section
 County: Cowley Sec. 21 Twp. 32 S. R. 5 ☒ East ☐ West

Plat

Show the following information: applicant injection well, all producing wells, inactive wells, plugged wells, and other wells within a one-half mile radius, all lease boundaries, lease operators, unleased mineral rights owners, well numbers, and producing wells producing formation tops.

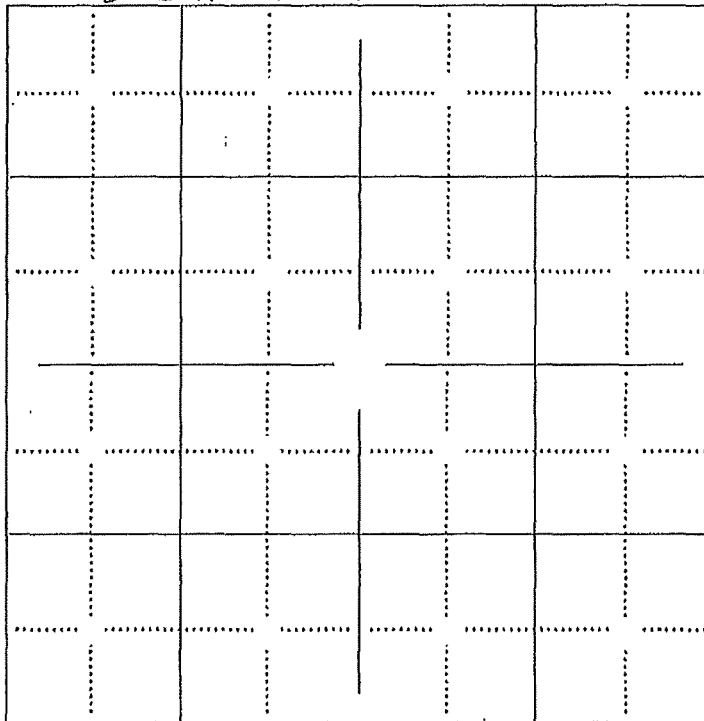
SEE ATTACHED

Received
KANSAS CORPORATION COMMISSION
FEB 07 2020
CONSERVATION DIVISION
WICHITA, KS

applicant well

producing well

plugged injection well

D & A well

other injection well

temporary abandoned well

plugged producer

water supply well

The undersigned hereby certifies that he / she is a duly authorized agent for DOUBLE D OIL COMPANY, INC., and that all of the information shown herein is true, complete and correct to the best of his / her knowledge.

[Signature]
Applicant or Duly Authorized Agent

Subscribed and sworn before me this 7 day of February, 2020

[Signature]
Notary Public

My Commission Expires: 08/19/2023

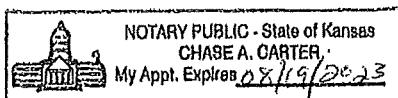

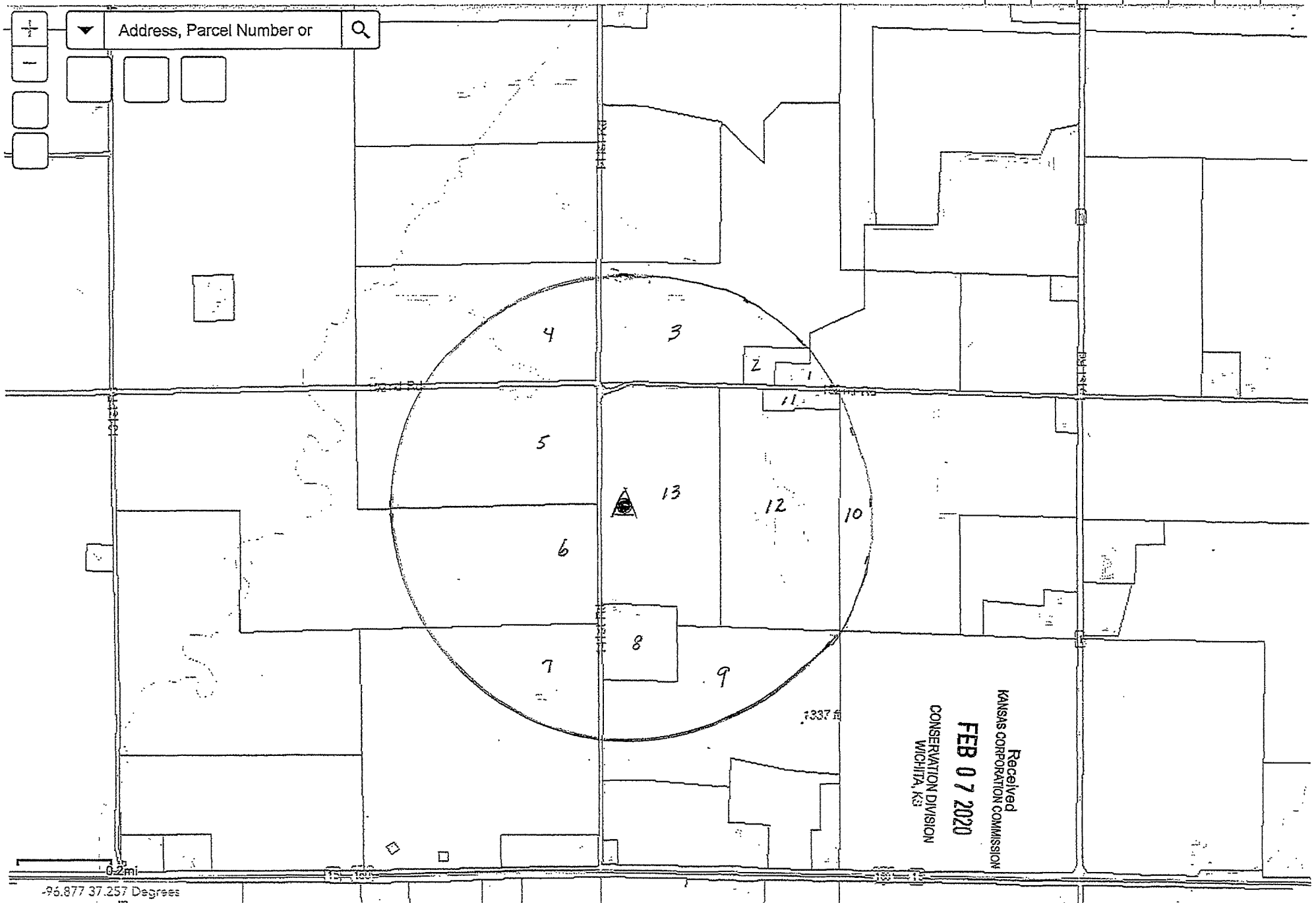

Affidavit of Notice ServedRe: Application for: Double "D" Oil Company, Inc.Well Name: Howard Moon #1Legal Location: NW SW NW of Sec 21-32S-5EThe undersigned hereby certifies that he / she is a duly authorized agent for the applicant, and that on the day 7th of February,2020, a true and correct copy of the application referenced above was delivered or mailed to the following parties:

Note: A copy of this affidavit must be served as a part of the application.

Name

Address (Attach additional sheets if necessary)

Schedule attached

Received
KANSAS CORPORATION COMMISSION

FEB 07 2020

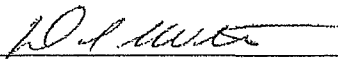
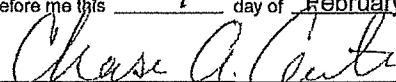
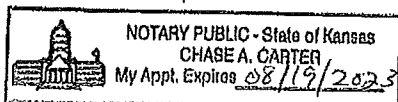
CONSERVATION DIVISION
WICHITA, KSI further attest that notice of the filing of this application was published in the Courier Traveler, the official county publication of Cowley county. A copy of the affidavit of this publication is attached.Signed this 7th day of February, 2020
Applicant or Duly Authorized AgentSubscribed and sworn to before me this 7 day of February, 2020
Notary PublicMy Commission Expires: 08/19/2023

Protests may be filed by any party having a valid interest in the application. Petitions for protests shall be in writing and shall clearly identify the name and address of the protestant and the title of the application. The petition shall include a clear and concise statement of the direct and substantial interest of the protestant in the proceedings, including the manner in which the protestant may be affected, and the nature, extent, character and grounds of the protest. Protestants shall serve the protest upon the applicant by mail or personal service at the same time or before the protestant files the protest with the Conservation Division. Protests must be filed within 30 days of the publication notice of the application.

DOUBLE "D" OIL COMPANY
HOWARD MOON #1 EOR APPLICATION
SCHEDULE OF ADJOINING LANDOWNERS

Received
KANSAS CORPORATION COMMISSION

FEB 07 2020

CONSERVATION DIVISION
WICHITA, KS

<u>PARCEL #</u>	<u>LANDOWNER</u>	<u>ADDRESS</u>
1	Jerald D Cales and Jimalene K Cales	15438 152 nd Rd Winfield KS 67156
2	James M Cales	15816 152 nd Rd Winfield KS 67156
3	Todd L Andes	17603 131 st Rd Winfield KS 67156
4	Kevin L & Carol D Coon	P O Box 24 Winfield KS 67156
5	James W Scott	14769 152 nd Rd Winfield KS 67156
6	Holdorf Family Trust	1100 Huntington Dr Fayetteville AR 72701
6	Steven R Scott – 1/3 Int	2575 Gault Rd Malaga WA 98828
6	Susan J Scott – 1/3 Int	P O Box 305 Exeter NH 03833
7	James W Scott	14769 152 nd Rd Winfield KS 67156
8	Roger Moon and Allyson Moon	1606 Fowler Winfield KS 67156
9	Garth Moon and Amy Moon	16512 141 st Rd Winfield KS 67156
10	Donnie Andes and Janice Andes	17878 192 nd Rd Winfield KS 67156
11	Kurt A Weber and Regena S Weber	15417 152 nd Rd Winfield KS 67156
12	Donald L and Laura A Butler	2112 Simpson Winfield KS 67156
13	George H Moon	218 W Excelsior St Excelsior Springs MO 64024

AFFIDAVIT OF PUBLICATION
STATE OF KANSAS, COUNTY OF COWLEY

Arty Hicks, of lawful age, being first duly sworn, states that he is Advertising Manager of The Cowley CourierTraveler, a merged publication of the Winfield Daily Courier and Arkansas City Traveler, a daily newspaper printed and published in the City of ArkansasCity, Cowley County, Kansas, and which newspaper has been admitted to the mails as second class matter at the post office of publication and has general paid circulation on a daily, weekly, monthly and yearly basis in said county; and is not a trade, religious or fraternal publication, and has been so published continuously and uninterruptedly printed and published in said city at least fifty times a year and has been so published for at least five years immediately prior to the first publication hereinafter mentioned;

and that the notice, of which a true copy is hereto attached, was published in the regular and entire issue of said newspaper for

one consecutive day
(weeks, days)

the first publication being made on the

12th day of, February A.D. 2020

with subsequent publication being made on the following date

_____ day of, _____ A.D. 2020

_____ day of, _____ A.D. 2020

_____ day of, _____ A.D. 2020

_____ day of, _____ A.D. 2020

_____ day of, _____ A.D. 2020

And the affidavit further says he has personal knowledge of the statements above setforth, and that they are true.

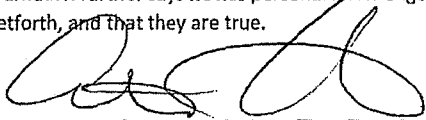

Arty Hicks

Subscribed and sworn to before me this 12th day of, Feb. 2020

Carol S. Kincaid Notary Public

Commission Expires January 10, 2024

Printer's Fee

\$ 38.07

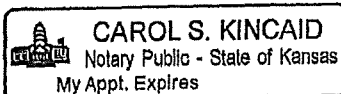

01 Legal Publications

(First published in the Cowley CourierTraveler, Wednesday, February 12, 2020.)

**NOTICE OF FILING
APPLICATION**

RE: Double "D" Oil Company, Inc. - Application for a permit to authorize the "enhanced recovery from" the Howard Moon #1 located in Cowley County, Kansas.

TO: All Oil and Gas Producers, Unleased Mineral Interest Owners, Landowners and all persons whomsoever concerned.

You, and each of you, are hereby notified that Double "D" Oil Company, Inc. has filed an application to commence the injection of saltwater into the Bartlesville formation at the Howard Moon #1 well located in the NW SW NW of Section 21-32S-5E, Cowley County, Kansas, with a maximum operating pressure of 0 psi and a maximum injection rate of 500 bbls per day.

Any persons who object to or protest this application shall be required to file their objections of protest with the Conservation Division of the State Corporation Commission of the State of Kansas within 30 days from the date of this publication. These protests shall be filed pursuant to Commission regulations and must state specific reasons why granting the application may cause waste, violate correlative rights or pollute the natural resources of the State of Kansas.

All persons interested or concerned shall take notice of the foregoing and shall govern themselves accordingly.

Double "D" Oil Company, Inc.
2009 Jean Ct
Winfield KS 67156
620-221-3570

(2-12)

Received
KANSAS CORPORATION COMMISSION

FEB 18 2020

CONSERVATION DIVISION
WICHITA, KS

E-32,942-2 JK ✓

NOTICE OF FILING APPLICATION

RE: Double "D" Oil Company, Inc. — Application for a permit to authorize the "enhanced recovery from" the Howard Moon #1 located in Cowley County, Kansas.

TO: All Oil and Gas Producers, Unleased Mineral Interest Owners, Landowners and all persons whomever concerned.

You, and each of you, are hereby notified that Double "D" Oil Company, Inc. has filed an application to commence the injection of saltwater into the Bartlesville formation at the Howard Moon #1 well located in the NW SW NW of Section 21-32S-5E, Cowley County, Kansas, with a maximum operating pressure of 0 psi and a maximum injection rate of 500 bbls per day.

Any persons who object to or protest this application shall be required to file their objections of protest with the Conservation Division of the State Corporation Commission of the State of Kansas within 30 days from the date of this publication. These protests shall be filed pursuant to Commission regulations and must state specific reasons why granting the application may cause waste, violate correlative rights or pollute the natural resources of the State of Kansas.

All persons interested or concerned shall take notice of the foregoing and shall govern themselves accordingly.

Double "D" Oil Company, Inc.
2009 Jean Ct
Winfield KS 67156
620-221-3570

Received
KANSAS CORPORATION COMMISSION
FEB 07 2020
CONSERVATION DIVISION
WICHITA, KS