

FORM CC  
BEFORE THE STATE CORPORATION COMMISSION OF THE STATE OF KANSAS

IN THE MATTER OF THE APPLICATION OF )  
 )  
Heartland Rural Electric Cooperative, INC. )  
 )  
for a CERTIFICATE of CONVENIENCE and AUTHORITY to transact the )  
 )  
business of a(n) Electric Public Utility )  
 )  
(Tel., Gas, Elec, etc.) (Common carrier or public utility) )  
 )  
in the State of Kansas. )  
 )  
Tract of land located at S30, T21S, R25E, N2, NE4, less 1200 rd, Pleasanton, Kansas )

Docket No.  
25-HREE-221-COC

APPLICATION FOR CERTIFICATE

Comes on Heartland Rural Electric Cooperative, Inc.  
of Girard, Kansas, and presents and shows to the Commission:

That Applicant is a(n) Corporation (Cooperative)  
(Corporation, Partnership or Individual)

and as such intends to engage in the business of a(n) Electric Corporation (Cooperative)  
(Tel., Gas, Elec., etc.) (Corporation, Partnership or Individual)

in the State of Kansas, thereby promoting the public convenience in the following described territory in said state, to wit:  
(describe by metes and bounds and attach map as part of this application).

1. A tract of land that is the N1/2 of the NE1/4 of Section 30, Township 21 South, Range 25 East in Linn County, Kansas.
2. Heartland Rural Electric Cooperative (Heartland) certified territory is adjacent to the territory described in paragraph 1. The customer is requiring three-phase power. Evergy does not have three-phase power in the area. However, Heartland has a three-phase power line near the requested service area. The cost of construction will be much less with Heartland than Evergy.

That other utilities of the same classification as this Applicant now operating in or adjoining the above-described territory are:

NAME	ADDRESS
<u>Evergy Kansas Metro Inc. d/b/a Evergy Kansas Metro</u>	<u></u>
<u></u>	<u></u>
<u></u>	<u></u>

That the above-described territory is now being served by Evergy Kansas Metro Inc. d/b/a Evergy Kansas Metro which said utility has filed its application requesting permission from the Commission to cease operating in said territory.

That Applicant further states:

**WHEREFORE;** Applicant requests that a Certificate of Convenience and Authority be issued granting the right to transact the business of a (n) Electric Public Utility  
(Tel., Gas, Elec., etc.) (Common carrier or public utility)  
in the above-described territory.

Heartland Rural Electric Cooperative, Inc.  
Applicant

By Mark Scheibe, CEO

STATE OF KANSAS )  
Linn COUNTY, ) ss.

Mark Scheibe, of lawful age, being duly sworn deposes and says that he is the CEO of the above-named, that he has read the above and foregoing application and knows the contents thereof, and that the matters and information therein stated are true.

**Kurt Grotheer**  
**Notary Public**  
**State of Kansas**  
**My Appt. Exp. 11-27-2027**

SUBSCRIBED AND SWORN TO before me this 19 day of November, 2024

[Signature]  
Notary Public

My commission expires: 11-27-2027



S30 T21S R25E N2 NE4

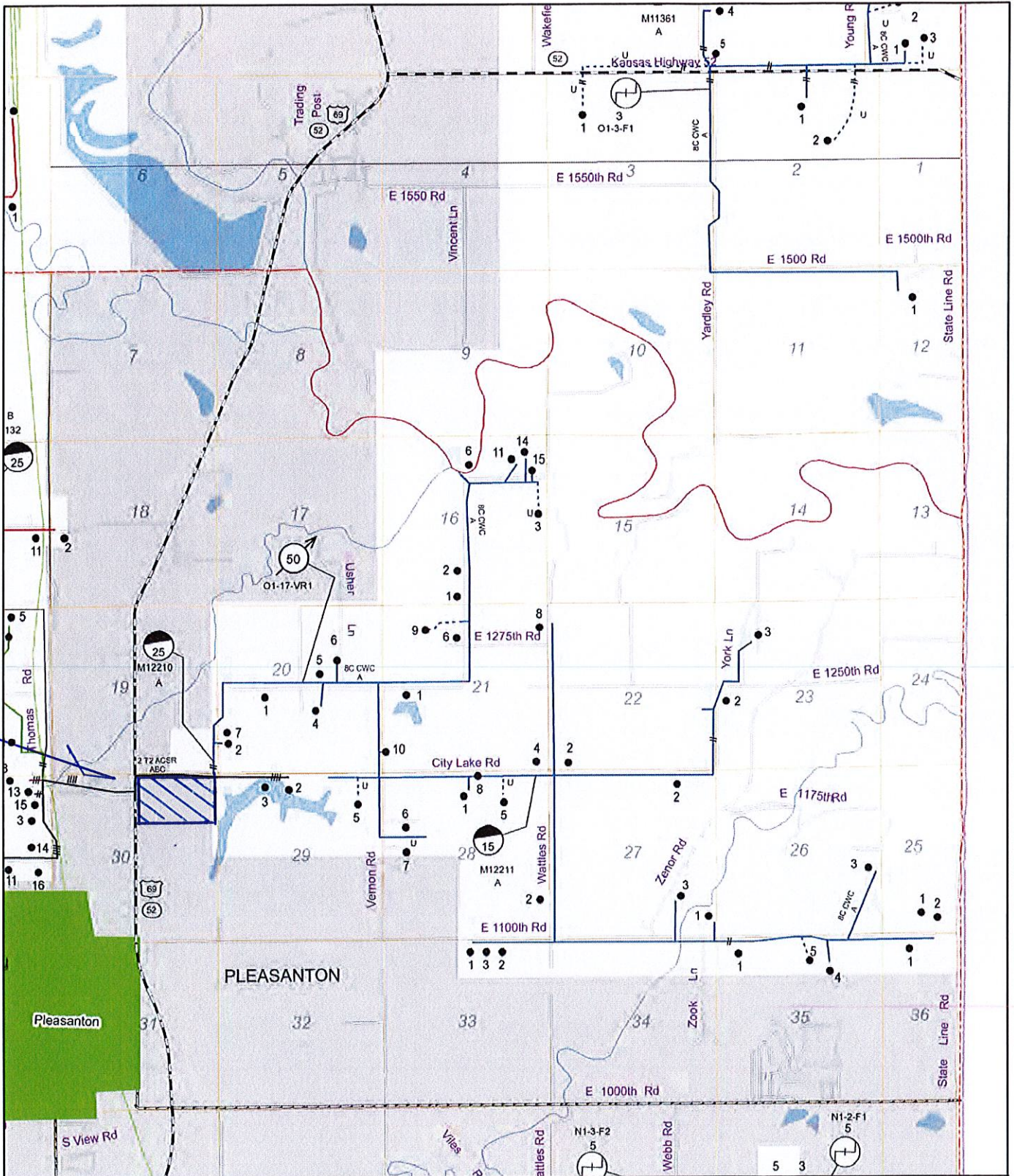

Revision Date: 12/29/2020



Lake St. Louis, MO 63367

- A PHASE      — AC PHASE
- B PHASE      — BC PHASE
- C PHASE      — ABC PHASE
- AB PHASE    — UNK PHASE

Map Num

**01**

**T21S-R25E**