

KANSAS CORPORATION COMMISSION
TELECOMMUNICATIONS SECTION
**KANSAS VIDEO SERVICE AUTHORIZATION
INITIAL APPLICATION**

2014.04.10 09:18:24
Kansas Corporation Commission
/S/ Kim Christiansen Form VSA IA
July 2006

Form must be Typed
Form must be Signed

Date: April 3, 2014

Applicant's Name: Fiber Communications of Columbus LLC

d/b/a: Optic Communications

Address 1: 224 S. Kansas Ave

Phone: 620/429-3132

Address 2: _____

City: Columbus

State: KS

Zip: 66725

Federal Employer Identification Number (FEIN): 27-2194889

1. As an attachment, list company principal officers, titles and addresses.
2. As an attachment, list designated company contacts with addresses, phone numbers and email addresses, responsible for this application, ongoing regulatory contacts and consumer complaint matters.
3. Standing with Kansas Secretary of State's Office good standing as of April 3, 2014
4. Date of filing FCC Cable Community Registration form 322: 1/28/2014
Community Unit Identification Number (CUID) (Assigned by the FCC): KS0808
5. By submitting this application, the applicant agrees to comply with all applicable federal and state statutes and regulations; and that applicant agrees to comply with all lawful and applicable municipal regulations regarding the use and occupation of public rights-of-way in the delivery of video services, including the police powers of the municipalities in which the service is delivered.
Initial indicating concurrence: PC
6. As an attachment, identify the municipalities and provide a legal description of the service area footprint(s) to be served using Section, Township and Range references. Include the attached description on a computer disc in ESRI compatible format (.E00, or .shp) with a defined projection file. Each footprint should clearly state the date by which the provider will pass 100% of the encompassed households. Multiple service areas may be included.
7. As an attachment, provide a general description and drawing of the type or types of technologies to be used in serving the footprint(s) described above.

By submitting this application, the applicant agrees that it may not deny access to service to any group of potential residential subscribers because of the income of the residents in the local area in which such group resides. Initial indicating concurrence: PC

Verification

I, Patricia Carroll, of lawful age, and being first duly sworn, now state: As an officer of the Applicant, I am authorized to do and hereby make the above commitments. I further affirm that all statements made above are true and correct to the best of my knowledge and belief.

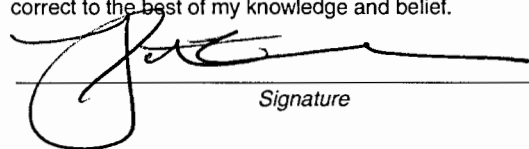
Signature

General Manager

Title

Received
on

APR 07 2014

by
State Corporation Commission
of Kansas

Exhibit 1

Kansas Video Service Authorization
Initial Application
Fiber Communications of Columbus LLC

Principal Officers

<u>Name</u>	<u>Address</u>	<u>Title</u>
Patricia Carroll	224 S. Kansas Columbus, KS 66725	General Manager
Wes Houser	510 N Riverside Dr. Columbus, KS 66725	President
David Soper	1804 W Maple St. Columbus, KS 66725	Vice President
Larry Prauser	2816 Ridgeview Dr. Joplin, MO 64801	Treasurer

Exhibit 2

Kansas Video Service Authorization

Initial Application

Fiber Communications of Columbus LLC.

COMPANY CONTACTS

<u>NAME</u>	<u>ADDRESS</u>	<u>PHONE</u>	<u>TITLE</u>	<u>RESPONSIBILITIES</u>
Patricia Carroll	224 S. Kansas	620/429-3132	General Manager	Application and Regulatory Contact
Melanie Kalar	224 S. Kansas	620/429-3132	Cust. Serv. Rep	Consumer Complaints

Fiber Communications of Columbus, LLC

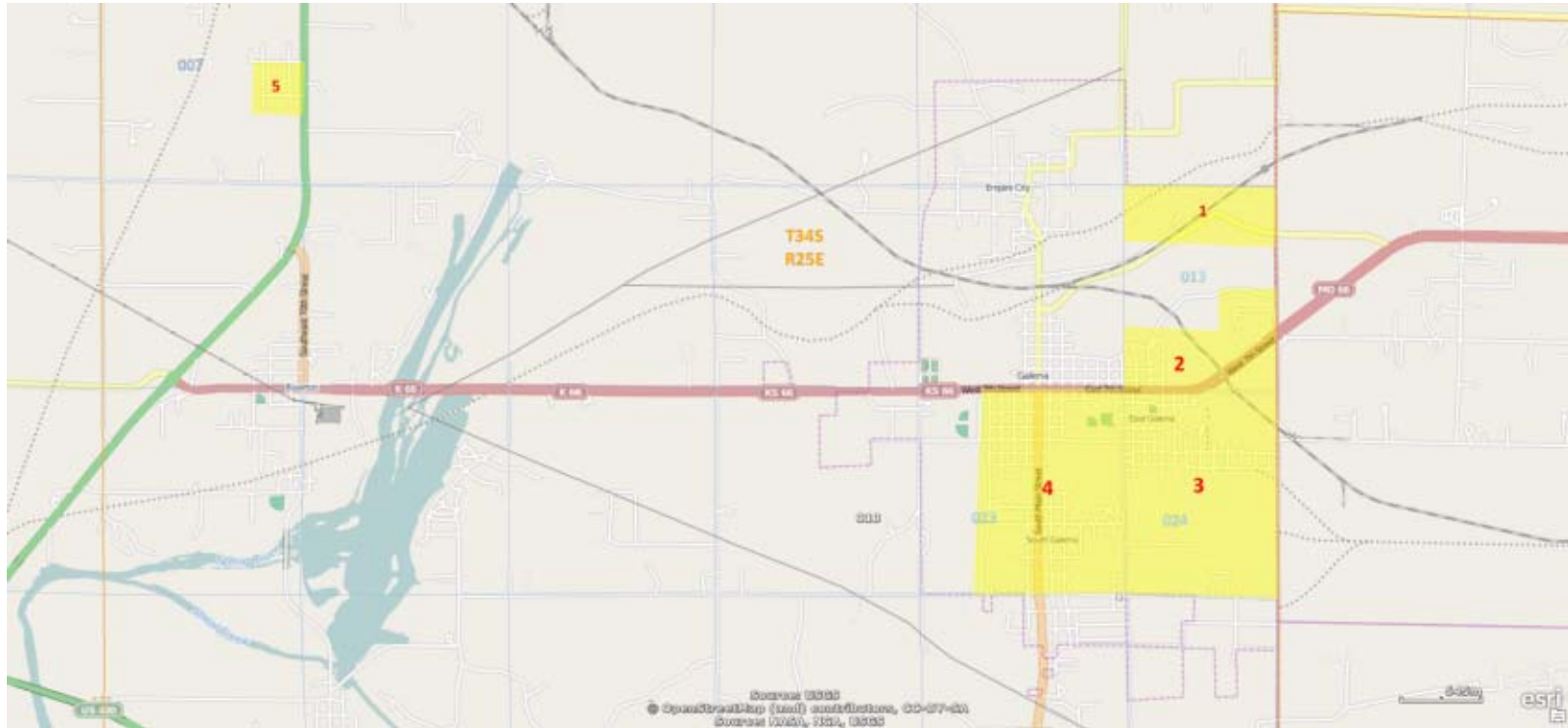

ID	CITY	SECTION	TOWNSHIP	RANGE	COUNTY	STATE	DATE_ENCOMPASSED
1	GALENA	13	T34S	R25E	CHEROKEE	KANSAS	5/1/2019
2	GALENA	13	T34S	R25E	CHEROKEE	KANSAS	5/1/2019
3	GALENA	24	T34S	R25E	CHEROKEE	KANSAS	5/1/2019
4	GALENA	23	T34S	R25E	CHEROKEE	KANSAS	5/1/2019
5	GREAT PLAINS HOUSING DEVELOPMENT	7	T34S	R25E	CHEROKEE	KANSAS	5/1/2019

Exhibit 4

Kansas Video Authorization

Initial Application

Fiber Communications of Columbus LLC



General Description of Video Service for Fiber Communications of Columbus LLC

Fiber Communications underlying technology utilizes three distinct network places to deliver video content to the end user. Video services will be served from the company facility building located in Galena, KS. The primary all digital head end is maintained in Columbus, KS. Video content is received at the head end through several large satellite dishes. Various local affiliate channels are received via antenna. All content is then encoded for delivery to the network via fiber optic cable and Calix digital equipment.

Transport is via a 1550nm forward path and 1610nm return path. Calix FTTH forward path is 1 GHz. The customer premise equipment is 100% FTTH using GPON with Motorola customer premise equipment which can be remotely administered from the company headquarters.

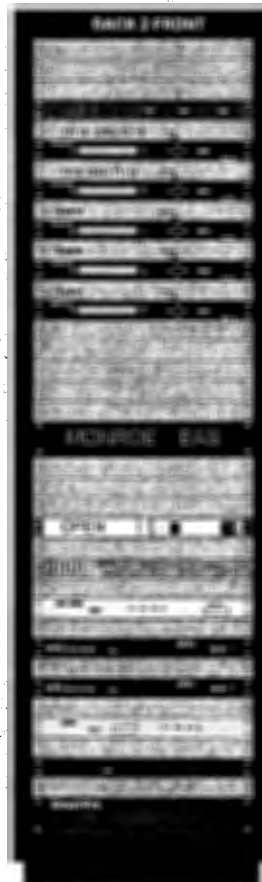
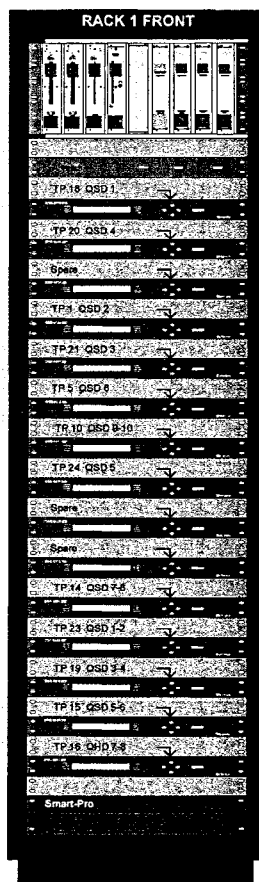
AMT Advanced Media Technologies AMT Advanced Media Technologies AMT Advanced Media Technologies AMT Advanced Media Technologies



		Company: Title: Facials and Designs Design by: Eric Kalsinger Page: Elevations Date: 07/15/2013		Revisions <table border="1"> <thead> <tr> <th>REV.</th> <th>DESCRIPTION</th> <th>DATE</th> <th>BY</th> </tr> </thead> <tbody> <tr> <td>1.0</td> <td>Update Drawing to the ss Build</td> <td>03/14/2012</td> <td>EK</td> </tr> <tr> <td>2.0</td> <td>Total Update on Drawings, additions to drawings, changes to drawings</td> <td>07/15/2013</td> <td>EK</td> </tr> </tbody> </table>		REV.	DESCRIPTION	DATE	BY	1.0	Update Drawing to the ss Build	03/14/2012	EK	2.0	Total Update on Drawings, additions to drawings, changes to drawings	07/15/2013	EK	Approved by: _____ Accepted by: _____		
REV.	DESCRIPTION	DATE	BY																	
1.0	Update Drawing to the ss Build	03/14/2012	EK																	
2.0	Total Update on Drawings, additions to drawings, changes to drawings	07/15/2013	EK																	
Site: Scale: 1" = 1' File: Columbus Update																				

**To Trendnet Switch On
Rack 2**



	172.23.8.241	Rack 2	Juniper Switch 2 (Red Wire)	June 2	Comp	Trunknet	Laptop
0							
1							
2							
3							
4							
5							
6							
7							
8							
9							
10							
11							
21							
22-23							

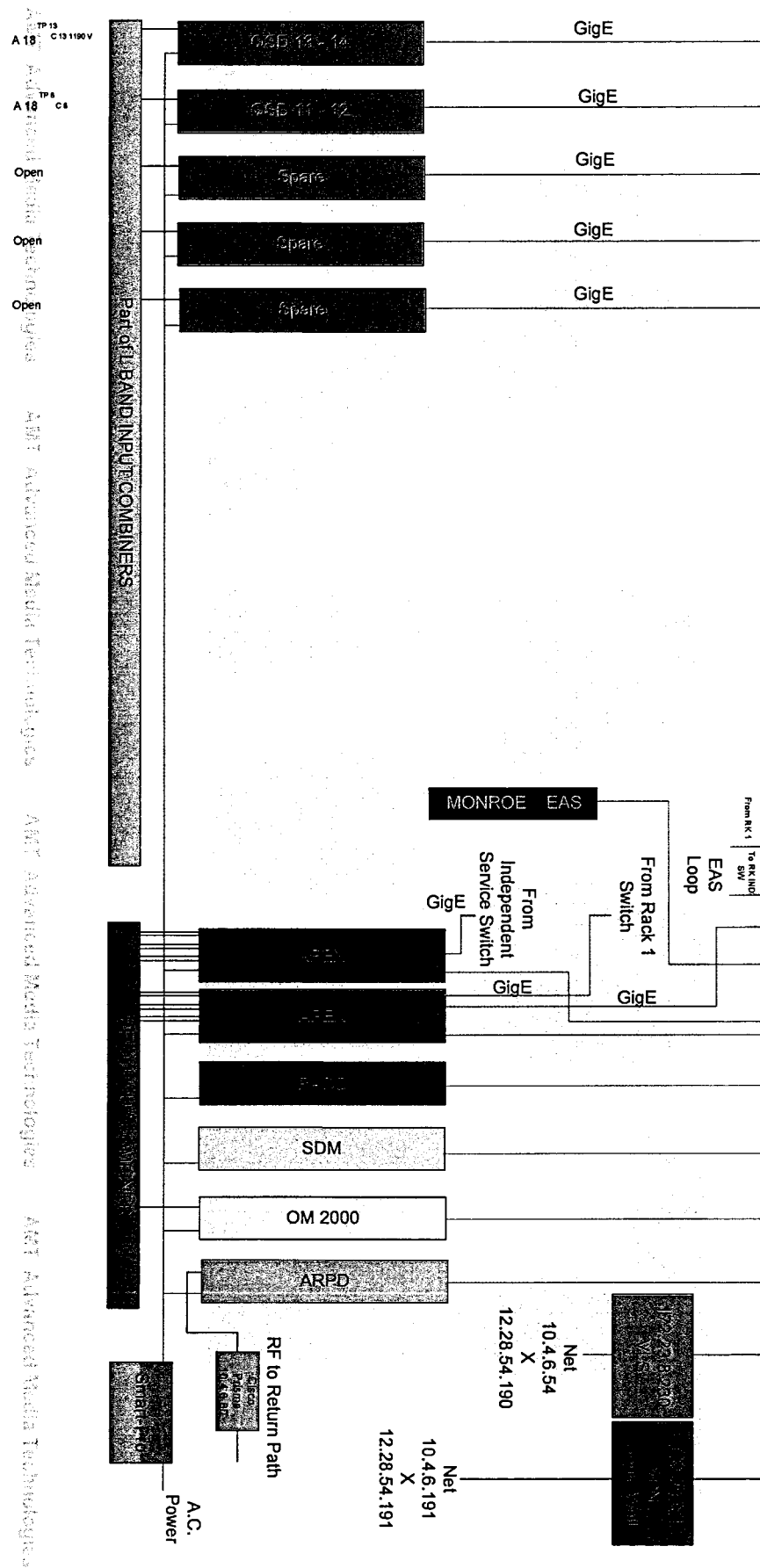

IND Rack Part of on site system

**Gige to APEx number 2
on Rack 2**

To Trendnet Switch On Rack 2



Company Block Diagram Signal Flow

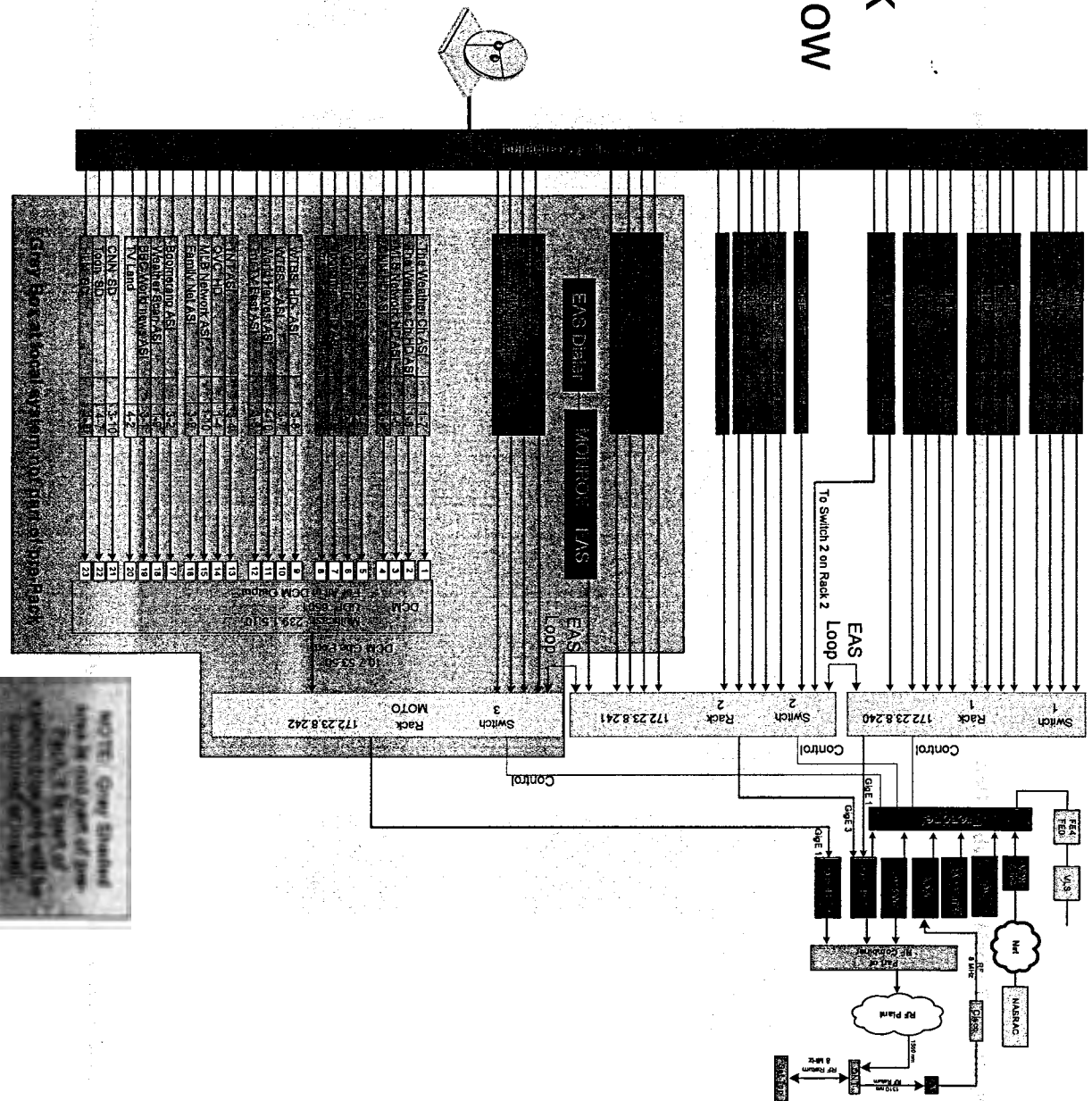
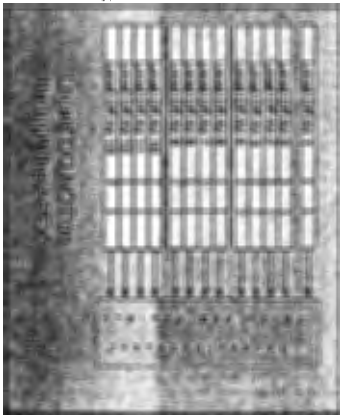

Band Splitting Network Front

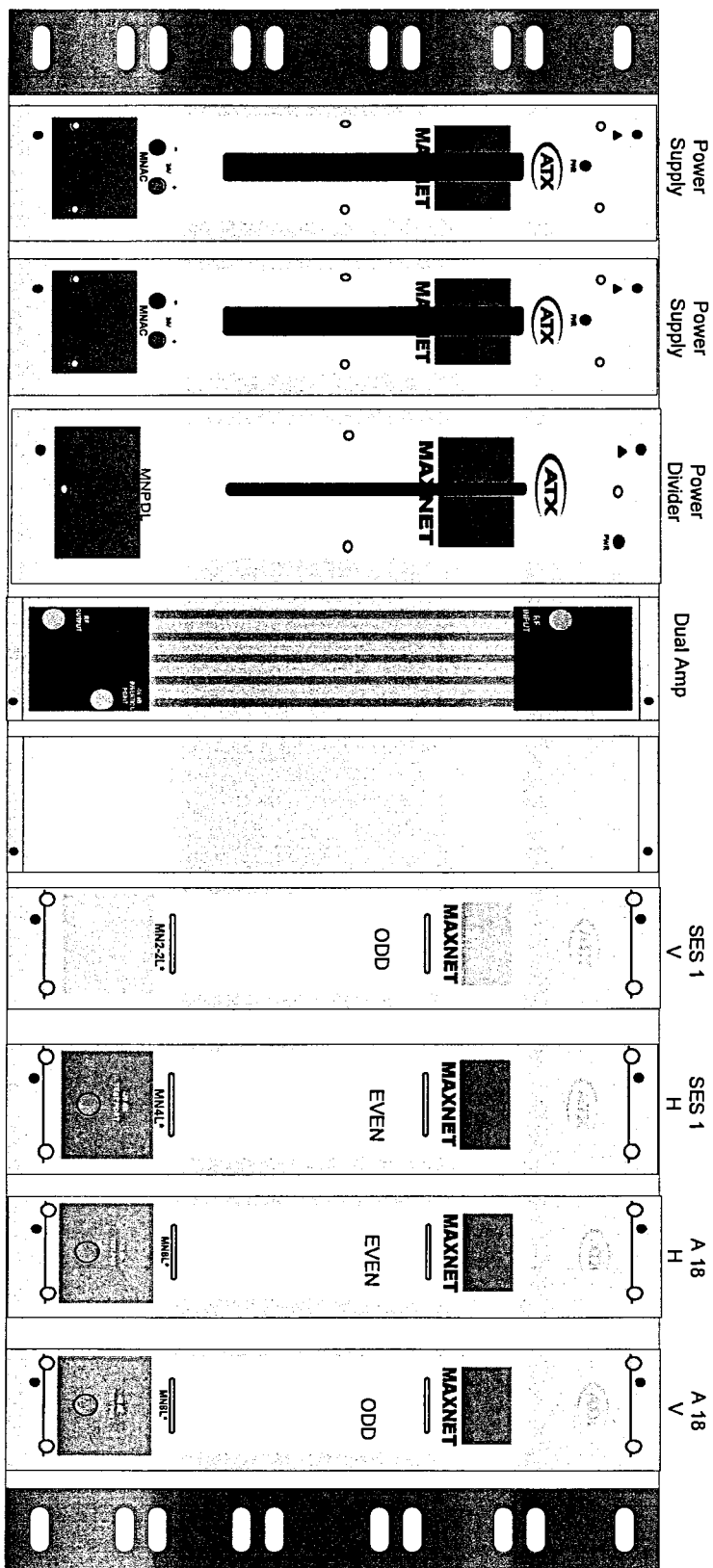

RF Combining

RF Combiner Front

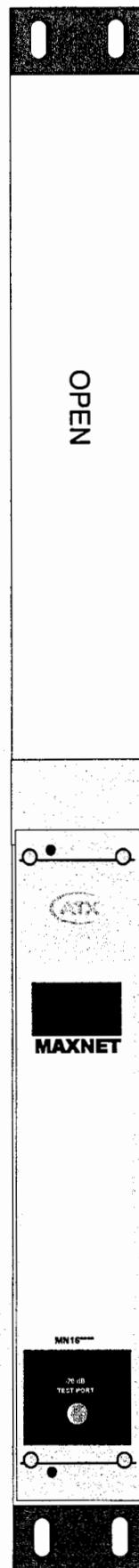

RF Combiner Rear

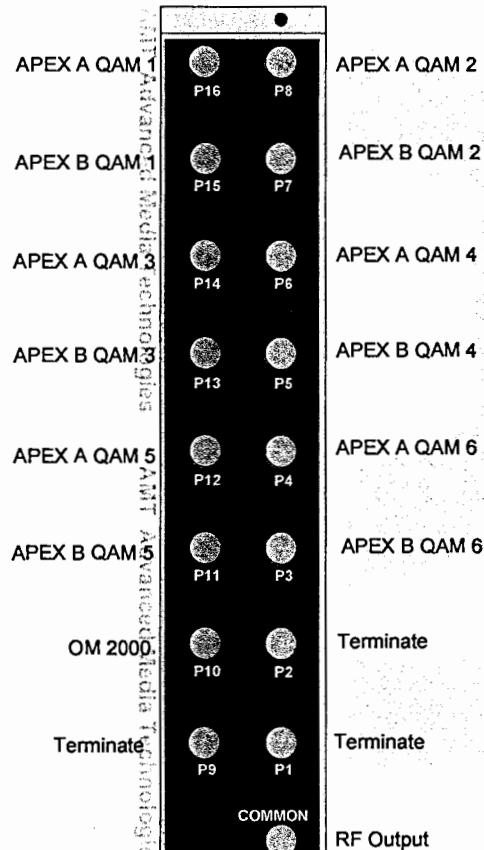

GLEASON & DOTY, CHARTERED

ATTORNEYS AT LAW
401 S. MAIN, SUITE 10
POST OFFICE BOX 490
OTTAWA, KANSAS 66067-0490
TELEPHONE: A/C 785-242-3775
FAX: A/C 785-242-3855

THOMAS E. GLEASON, JR.
MARK DOTY

JOAN P. BOKERMANN
of counsel

THOMAS E. GLEASON
(1924 - 1992)
JULES V. DOTY
(1923 - 2006)

April 4, 2014

Kim Christiansen
Executive Director
Kansas Corporation Commission
1500 SW Arrowhead Road
Topeka, KS 66604-4027

Received
on

APR 07 2014

by
State Corporation Commission
of Kansas

RE: Fiber Communications of Columbus, LLC

Dear Director Christiansen:

Please find enclosed for filing the video service application of Fiber Communications of Columbus, LLC along with our firm check for the filing fee.

If you have any questions please contact me at the number listed above.

Sincerely,

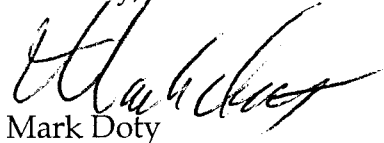

Mark Doty